PURE
COFFEE
Fresh Roasted.
FINE KENYA - - 2/6
COSTA RICA & EAST INDIAN, 2/10
REAL MOCHA - 2/10
MYSORE & MOCHA - 3/-
FINEST JAMAICA - 3/4
7 lbs Carriage Paid.
Robt. Roberts & Co. (Ireland) LTD
44 Grafton Street } DUBLIN
19 Suffolk Street

The Irish Times.

SPECIAL EXTRA

PRICE TWOPENCE. DUBLIN, WEDNESDAY, MAY 26, 1926. VOL. LXVIII. NO. 21,561.

CARTRIDGES.
"MULLERITE" Smokeless
Standard Load, Yellow Case.
14/- per 100.
Speed, 1,050 feet per second.
HIGH VELOCITY, Special Load, Green Case
¼ brass. ½ brass, steel lined.
16/- per 100. 18/6 per 100.
Speed, 1,100 feet per second.
T. HENSHAW & CO.,
CHRISTCHURCH PLACE, DUBLIN

"CLANWILLIAM"
Sole Agents for—
BEAN,
HUDSON and ESSEX,
LANCIA,
VAUXHALL
AND
STAR CARS.
'Phone 3364.

Births, Marriages, and Deaths (which in all cases must be authenticated), 5 lines, 20 words, 2/6; each additional line of 7 words, 6d.

Irish Times 'Phone Numbers.—Dublin 5036 and 5037; Belfast—1787; London—Central 4550. Belfast Office—139 Royal Avenue. London Office—59 Fleet Street.

ROLL OF HONOUR.

IN MEMORIAM.
(1914-1918.)

LENNOX—In loving remembrance of George Donald Lennox, 1st Battalion Irish Guards, killed in action May 26th, 1918, eldest son of Albert G. Lennox, 22 Raufurly Drive, Strandtown, Belfast.

BIRTHS.

CONWAY—May 20, 1926, at 40 Upper Fitzwilliam street, to Mr. and Mrs. P. K. Conway, a daughter.

CROSBIE—May 18, 1926, at Beaufort House, to Sibyl, wife of Dr. Frank Crosbie, 14 St. Kilda road, Ealing, London, a daughter.

EATON—May 21, 1926, at 32 Florence terrace, Bray, to Eva, wife of Oscar A. M. Eaton, M.C., a daughter.

MAGUIRE—May 21, 1926, at 6 Longford terrace, Monkstown, to the wife of Cecil D. Maguire, a son.

MAHONY—May 17, 1926, at 40 Upper Fitzwilliam street, Dublin, the wife of M. E. N. Mahony, Shourna Lodge, St. Ann's Hill, Cork, a son.

MARRIAGES.

CATTERSON-SMITH and LINDSAY-SMITH—April 15, 1926, at St. Joseph's Church, Rawal Pindi, by Father Clarke, Army Chaplain, Stephen Aubrey Catterson-Smith, 2/2 Bombay Pioneers (Kelat-i-Ghilzie), son of Mr. and Mrs. Joseph Catterson-Smith, formerly of 16 Morehampton road, Dublin, and grandson of the late Stephen Catterson-Smith, P.R.H.A., 42 St. Stephen's Green, Dublin, and of the late Thomas MacMahon Oregan, J.P., Ardcregan, County Clare, and 55 George street, Limerick, to Margaret Lindsay, daughter of Colonel and Mrs. Lindsay-Smith, Rawal Pindi.

DAWES and TEE—May 20, 1926, at St. Hilda's Parish Church, Old Trafford, Manchester, by the Rev. A. Botterill, M.A., assisted by the Rev. H. Hawkins, Alfred Edwin Dawes, eldest son of Alfred Dawes, of Mignon, Wilpshire, Blackburn, to Isabella Mary Tee, only child of Mr. and Mrs. Tee, of 5 Talbot road, Old Trafford, Manchester (and late of Limerick).

LARMINIE and WILLIS—May 13, 1926, at the Methodist Church, Wicklow, by the Rev. B. C. Moran, Ferdinand Samuel Larminie, of 14 Greenmount road, Terenure, County Dublin, to May, second daughter of Mr. and Mrs. R. Willis, Timmore House, Newcastle, County Wicklow.

WATT and GRIMSON—May 19, 1926, at Clones Presbyterian Church, by the Rev. W. P. Young, B.A., Arlowe Alexander, second son of Mr. and Mrs. James Watt, 190 Clonliffe road, Dublin, to Annabella, only daughter of Mr. and Mrs. John Grimson, Myrobell, Clones.

DEATHS.

ANNOUNCEMENTS received late for insertion in this column will be found on Page 6.

BANNON—May 22, 1926, at his residence, Marietta, Sandycove, Michael Bannon, in his 90th year. R.I.P. Funeral (private) from St. Joseph's Church, Glasthule, after 9 o'clock Mass, this (Wednesday) morning.

BRENNAN—May 25, 1926, at Dunstown, Brannockstown, Brigid, wife of James Brennan. Deeply regretted. Remains removed to Two Mile House at 4 p.m. Office and High Mass to-morrow (Thursday) at 11 a.m. Interment immediately afterwards.

COCKLE—May 25, 1926, at Woodrising, Sandbanks, Parkstone, Dorset, Samuel Ashley Cockle, late of 27 Merrion square, Dublin.

COURTNEY—May 23, 1926, at Bangor, County Down, Francis Ritchie (Frank), dearly-loved and only surviving son of the late Samuel Courtney and Mia A. Courtney, Bizerta, Knockdene Park, Belfast.

EUSTACE—May 24, 1926, at "Glenmalure," Cowper Gardens, Rathmines, Thomas Eustace (formerly of Cork street), youngest son of the late Richard Eustace. R.I.P. Funeral from the Church of the Holy Name, Beechwood avenue, this (Wednesday) morning, after the 10 o'clock Mass, to Glasnevin Cemetery.

FENTON—May 24, 1926, at Adelaide Hospital, Annie Jane, widow of late John J. Fenton, late Ballinalea, Ashford. Funeral this day by motor to Nun's Cross, arriving about 12 o'clock noon.

KELLY—May 25, 1926, Joan Valentine, youngest daughter of Mr. and Mrs. W. J. Kelly, 6 Ailesbury road.

KENNY—May 24, 1926, at Bilkington, near Rugby, of heart failure, Major Bertram Maurice Kenny, M.C., late "The Queen's" Regiment, third son of the late Right Honourable William Kenny and of Mrs. Kenny, Marlfield, Cabinteely.

MARTIN—May 22, 1926, at 47 Northumberland place, Bayswater, London, Georgina Irene Martin, widow of the late Bernard Martin, of Greenville, Stradbrook road, Blackrock, County Dublin, and daughter of the late Rev. E. L. Moore, Cong, County Mayo.

MINCHIN—May 20, 1926, at 19 Droitwich road, Worcester, Louisa Margaret, widow of Falkiner John Minchin, of Annagh, Borrisokane.

MULLEN—May 25, 1926, at Dublin Nursing Home, James Mullen, National Bank, Dublin. R.I.P. Funeral from Cathedral, Ballina, Mayo, after High Mass, Friday.

NORSE—May 24, 1926, at her residence, The Square, Tullow, Dorcas, daughter of the late James Norse. "Peace, perfect peace." Funeral (private) to family burial ground, Tullow, to-day (Wednesday), 2 o'clock.

QUINN—May 25, 1926, at her residence, 54 Tyrconnell road, Inchicore, Sarah M., relict of the late John Quinn. Deeply regretted. May she rest in peace. Funeral (private), after 9 o'clock Mass, from Oblate Church, Inchicore, to Glasnevin, to-morrow (Thursday) morning.

REID—May 23, 1926, at his residence, Grosvenor place, Carlow, James Reid, ex-D.I., R.I.C., aged 68. Funeral at 12 noon to-day (Wednesday).

ROONEY—May 23, 1926, at Tay terrace, Dunkeld, Perthshire, Colonel James P. Rooney, F.R.C.S.I., late Army Medical Staff, aged 84. R.I.P.

ROSS—May 25, 1926, at Waverley Hotel, Peebles, Robert Ross (late Waverley Hotel, Sackville street, Dublin), dearly-beloved husband of Annie Ross, aged 64 years. Deeply mourned by his sorrowing wife and family. "Till He come."

SHRIMP—May 24, 1926, at Blackrock Hospital, Frederick Shrimp, aged 43 years. Deeply regretted by his wife, relatives, and friends. R.I.P. Funeral from St. John's Church, Blackrock, to-morrow at 2 p.m. for Dean's Grange.

TRIMBLE—May 22, 1926, at her residence, Kinnard, Lenamore, County Longford, Jane, dearly-loved wife of Robert George Trimble, aged 70 years. Deeply regretted.
She dwells in peace above,
Where never care may come;
The soul that Thou didst lend in love,
In love Thou callest Home.

WALLACE—May 24, 1926, at her residence, 1 Brighton terrace, Monkstown, County Dublin, Rebecca, widow of William Wallace, in her 80th year. Funeral private.

WILLINGTON—May 24, 1926, at Oldbridge, Pallasgreen, County Limerick, Theobald Ernest Willington, Colonel, 4th Battalion Leinster Regiment, aged 61 years. Funeral at 11 o'clock to-day (Wednesday), 26th, for Pallasgreen Graveyard.

IN MEMORIAM.

COWLE—In loving memory of our precious mother, who died 26th May, 1921. "Gathering homeward one by one."

JAMES—In loving and ever-present memory of our darling little "Billy," who fell asleep 26th May, 1925, at 34 Hollybank avenue, Clonskeagh.
This lovely bud, so young and fair,
Plucked from the earth so soon,
Just came to show how sweet a flower
In Paradise would bloom.

STANLEY—In loving memory of dear "Auntie," who fell asleep in Jesus May 26th, 1922. "So He giveth His beloved sleep."

SWEETMAN—In ever-loving memory of our darling mother, who was called Home 26th May, 1924. "At rest."

NICHOLS'
'Phone—61276. 'Phone—61276.
FUNERAL AND CARRIAGE ESTABLISHMENT,
Lombard street (Westland Row). Coffins, Hearses, and every Requisite. Economy and Punctuality.

FUNERAL REQUISITES OF EVERY DESCRIPTION
WALLER,
DENZILLE STREET (Re-named Fenian Street), MERRION SQUARE.
SALOON MOTOR HEARSES.
PRIVATE MORTUARY.
'Phone—61375. Wires—"Undertaker, Dublin."

MILLER AND CO. BRAY
FUNERAL Directors. Superior Motor Hearses.
'Phone—Bray 117. Wires—"Collier, Bray."

FARRELL'S
FUNERAL AND CARRIAGE ESTABLISHMENT,
66 MARLBOROUGH STREET, DUBLIN.
SALOON MOTOR HEARSE.
Telephone—711.

"LIKE NEW"
CLEANED
or DYED by
R. & J. McKechnie, Ltd.
Dyers and Cleaners,
CORK.

MISCELLANEOUS.

JAMES JACKSON HOUGHTON, late of Hillcot, Rathfarnham, Co. Dublin. Any persons with claims against above, who died on the 8th inst., kindly furnish same to CARRUTHERS and GAMBLE, Solicitors, 39 Fleet street, Dublin.

ROBERT EDWARD BLAKENEY, Formerly of Albert, in the County of Galway, Deceased. All persons having claims against the Assets of the above Deceased will please forward same to the undersigned, Solicitors for the Executor, WHITE and MEARES, 16 Molesworth street, Dublin.

"TAMILESE," the Tea for Flavour. Packed in ¼, ½ and lb. Packets. Ask for it.

AMERICAN BUSINESS MAN wants to Purchase Interest to extent of £10,000 to £12,000 in Sound Manufacturing or other Established Business; no agents. Bank and other references exchanged.—H 1741, this office.

BROOKS, THOMAS AND CO., LTD., DUBLIN.
LAWN MOWERS,
HEDGE SHEARS,
SPADES,
And All
GARDEN TOOLS.

11 VESEY PLACE, MONKSTOWN. SALE TUESDAY NEXT.
SEE Auction Columns for particulars of this extremely attractive house, to be Sold by Auction at 110 Grafton street on Tuesday next. JAMES H. NORTH AND CO., Auctioneers.

26 WATERLOO ROAD. SALE TUESDAY NEXT.
SEMI-DETACHED HOUSE, with possession, to be Sold by Auction next Tuesday at 110 Grafton street. Particulars in Auction Columns to-day. Ground rent £10 0s. 6d. per annum. JAMES H. NORTH AND CO., Auctioneers.

OWENSTOWN, FOSTER AVENUE, ROEBUCK. With 20a. 2r. 30p.
THIS attractive Property, with clear possession, will be Sold by Auction at 110 Grafton street on next Tuesday. See Auction Columns for full particulars. JAMES H. NORTH AND CO., Auctioneers.

87-88 KENILWORTH SQUARE, RATHGAR.
THESE Sound, Well-built Houses will be Sold by Auction, in separate lots, at 110 Grafton street on next Tuesday. No. 87 has electric light; No. 88 is semi-detached. Possession of each house. JAMES H. NORTH AND CO., Auctioneers.

2 BRIGHTON TERRACE, SANDYCOVE.
THIS attractively situated House will be Sold by Auction on Tuesday next, 1st June. Possession to purchaser. See particulars in Auction Columns. JAMES H. NORTH AND CO., Auctioneers, 110 Grafton street.

JOHN C. PARKES and Sons, Ltd., DUBLIN.
HARTSHORN'S SPRING BLIND ROLLERS.
HOUSEHOLD LADDERS.
CLOTHES HORSES AND AIRERS.

FOR SALE, with possession, 44 BELGRAVE SQUARE, WEST, MONKSTOWN, 4-storey brick and stone-built Dwellinghouse, with a frontage of 29 feet to Belgrave square. Small garden with greenhouse at rear; gas lighting; lease for 650 years to run; head rent £7 12/6; P.L.V. £47; good order; seen by appointment. For further particulars apply WM. MONTGOMERY and SON, 24 Suffolk street, Dublin.

FOR SALE—DUNDRUM, detached, two-storeyed double-fronted House, containing 3 sitting-rooms, 4 bedrooms, bath, h. and c., kitchen, garage and out-offices, garden front and rear; gas lighting; 3 minutes from station; ground rent £12 per annum; P.L.V. £25; seen by appointment only. For further particulars apply WM. MONTGOMERY and SON, 24 Suffolk street, DUBLIN.

FURNITURE AUCTIONS CONDUCTED—James H. North and Co., Auctioneers, Grafton street. Established 1829.

ANNE LYNCH'S TEAS.

LET US CLEAN YOUR FACE!—All of us possess clean faces—that is to say, the surface is cleaned with soap and water. But Pomeroy massage gets beneath the surface and clears the tissues of an astonishing amount of otherwise invisible grime. After one Treatment your complexion will look and feel so fresh that you will hardly know yourself. Make an appointment to-day.—Mrs. Pomeroy, Ltd., 67 Grafton street, Dublin.

FURNITURE Removals, General Cartage—One Ton Motor Lorry for Hire. Expert Packers. Lowest possible Rates.—SMALL, Bridgemount, Foxrock.

SCISSORS.—Unequalled quality, every variety; sharpening. BOOTH BROS., Dublin.

VALUATIONS OF FURNITURE, HOUSE Property, etc., made for Probate and all purposes. —James H. North and Co., Valuers, Grafton street.

THE ELUSIVE HEIRESS.—A penniless suitor's pursuit of a rich bride is the central interest in "The Two Miss Carrs," the new serial story, which readers can begin to-day in the "Weekly Irish Times."

LIMERICK—Advertisements for the "Irish Times" can be handed in at Hurley's News-agency, Sarsfield street, Limerick.

POWERFUL ONE-VALVE SET.—Clear instructions and simple diagram are given in the Wireless Page of the "Weekly Irish Times," to-day. Price twopence, at all newsagents.

PRETTY WALL PAPERS.
All the best designs and newest Colourings. Patterns by post or from your Decorator.
DOCKRELL Limited, Dublin.

NICKNAMES.—An interesting prize competition is announced in the Students' Page of the "Weekly Irish Times," to-day. Price twopence, at all newsagents and bookstalls.

MOIRA RESTAURANT, TRINITY STREET (COLLEGE GREEN). Two minutes from Trinity College. Charcoal Grill. P. NUGENT, Proprietor.

THOMAS Henshaw and Co., Ltd.—Garden Tools, Lawn Mowers, Wire Netting.—3 to 12 Christ Church place. Works—Clonskea.

CARSON'S "VITROLITE"—The Paint for greenhouses and outside work. Carson's, 22 Bachelor's Walk, Dublin.

POLLOCK & CO., LTD., Opticians, 50 GRAFTON ST., DUBLIN.
PUNKTAL LENSES, With Tortoiseshell frames. For the eyes, the best is just good enough. Ask for leaflet.

GREAT SOUTHERN R
Phoenix Park Races,
SATURDAY, 29th MAY.
SPECIAL PASSENGER TRAIN,
BROADSTONE, dep. 2.15 p.m.
Returning 6.0 p.m.
RETURN FARES,
3rd CLASS 1/-
1st CLASS 2/-
Excursion Tickets (Week-end) will be issued to Tr'in on above date, enabling holders to return same day.
M. F. KEOGH, General Manager.

BRING your Wolseley Car to a firm which understands it. — BOOTH BROS., LTD., Pembroke Row, Dublin.

FORD 2/3 Seater, £140 (ex Works).—AUTO-CARS, 19 Chatham street (off Grafton st.).

MORRIS Cars on the easiest of easy payment plans. Sole Agent Brittain, Dublin.

THE 12 h.p. All-British STANDARD at £335, delivered Dublin, is the most reasonable proposition before the public.—R. W. ARCHER and CO., 56 Lower Mount street. Sole Distributors.

SEVEN POUNDS will pay TAX on FORD CARS until end of year. Don't delay, place your order with us now and ensure prompt delivery.—SMITHFIELD MOTOR CO., LTD., Smithfield, Dublin. 'Phone 4441.

ADVERTISERS are specially requested to see that Copy for Advertisements in the Saturday issue of the "Irish Times" is sent to this Office at least two days before date of publication. THE MANAGER.

SUMMER DRESSING GOWNS.
IDEAL FOR TRAVELLING. NEWEST PATTERNS. FROM 22/6.
GRANDY,
ST. STEPHEN'S GREEN (Corner of Dawson st.), DUBLIN.

SPECIAL DISPLAY.
TURKEY CARPETS
(IMPORTED)
AT SPECIAL PRICES.
Colourings and Designs Suitable for all Schemes of Decoration.
PIM BROTHERS, LTD.,
EXCHEQUER STREET.

A NOVEL AND CHARMING HOLIDAY
Through GERMANY in PRIVATE SIX-SEATER car, affording the utmost travelling comfort; escorted throughout; only five passengers to a car; leaving Dublin June 4th and 19th. 18 days, including first class Hotels, from Dublin 56 and 58 guineas. TRAVELLING IN JUNE IS UNSURPASSED FOR FINE WEATHER. Apply:—IRISH TRAVEL AGENCY, LTD., 24 Suffolk street, Dublin.

MILLING IN IRELAND.
The most Improved Machinery, the most up-to-date methods. Extensive experience in Flaking.
I am prepared to supply and erect the most modern machinery and system for preparing, milling, and flaking Maize, Beans, Oats, Barley, Wheat, etc.
My advice can be had at any time on any subject connected with milling. A practical millwright myself, my experience extends over 30 years, and my firm's experience over 70 years.
The prospects of home milling are good, and I shall be pleased to advise anyone contemplating milling as a new industry, or those requiring renovations carried out. Estimates given.
DAVID M. MOORE,
Millwright and Engineer, Coleraine, Co. Derry.

ST. PATRICK'S HOSPITAL, DUBLIN.
In addition to the Main Hospital in James's street, the Governors have Branch Establishments at St. Edmundsbury, Lucan, standing in a Demesne of 200 acres and provided with every facility for the Curative Treatment of Mental Cases.
The Mansion at St. Edmundsbury has been adapted for the treatment of Ladies, and a Villa specially built to accommodate a limited number of Gentlemen.
Urgent Cases can be admitted to the Hospital on application to the Medical Superintendent.
For further particulars, Forms, etc., apply to THE REGISTRAR, St. Patrick's Hospital, James's street, Dublin.

LOANS BY POST.
£20 TO £5,000
In any part of Ireland and Great Britain to all respectable persons on Note of Hand. Loans arranged by post, without interview. No fees charged or beforehand charges.
THE STANDARD PRIVATE FINANCE COMPANY OF IRELAND, LTD.,
15 ANGLESEA ST., DUBLIN.
J. C. WALSHE, Secretary.

The "Irish Times" will be posted for periods, however short, to readers. Postal rates at foot. Copies of this journal can also be obtained at the following Cross-Channel Centres:—

Holyhead—Messrs. Wyman and Sons, Railway Bookstall; and Mr. William Cooke, 15 London road. Llandudno—Messrs. Wyman and Sons, Railway Bookstall. Llanfairfechan—D. Jones and Son, Station Road P.O. Colwyn Bay—Messrs. Wyman and Sons, Railway Bookstall; W. H. Smith and Son, Bookstall. Chester—Messrs. Wyman and Sons, Railway Bookstall. Liverpool—Bookstalls at Central, Exchange, and Lime street Stations. Penmaenmawr—Messrs. W. H. Smith and Son, Clarendon Buildings, Bangor road. London—Bookstall on the Departure Platform at Euston Station; Messrs. W. H. Smith and Son, Strand House, Portugal street, W.C., and Bookstalls at Charing Cross Station; Hotel Russell, Russell square; Strand Palace Hotel, Strand; Regent Palace Hotel, Piccadilly Circus, W.; Waldorf Hotel, Aldwych; Royal Automobile Club, Pall Mall, S.W.; the "Irish Times" London Office, 59 Fleet street, E.C.4. Glasgow—W. Porteous and Co., 15 Royal Exchange Place.

INCLUDING POSTAGE.

Daily	for	6 Days	..	1/6
		12 Days	..	3/-
		18 Days	..	4/6
		24 Days	..	6/-

-FROCKS-
FOR SUMMER
Charming frocks, and so inexpensive. Call at the 'Warehouse' and examine these and other examples of tasteful wear.

No. 476.—Delightful Washing Frock, as sketch on left, in rose, peach, navy, and saxe stripes, with white collar and cuffs, finished off with patent leather belt. Sizes 42, 44, 46. Price, 5/11
5/11

IRISH-MADE
COATS
These beautiful garments are tailored in Dublin from selected cloths made by Foxford Woollen Mills, Morrogh Bros., Cork, and Hill & Sons, Lucan. These coats have long revere collars and can be had with two or three inverted pleats. Prices
69/6 TO 84/-

No. 295.—Pretty Frock in Grafton Voile, as sketch on right, charming floral designs, with white collar and cuffs, loose panel of silk, finished with buttons.
Price 14/11

SEE OUR WINDOWS. THEY ARE WORTH WATCHING.

Postage paid on orders of 20/- and over. Pay the postman on delivery if you choose.

The Warehouse
HENRY STREET DUBLIN
PHONE 1250 WIRES WAREHOUSE DUBLIN
HENRY ST. WAREHOUSE CO. LTD DUBLIN

PRUDENCE GENTLEMEN PRUDENCE
A bad repair job is dear at any price.
A good repair job is cheap at a fair price.
We have a specially well-equipped repair shop, staffed by mechanics who know their work, and we cordially invite you to test our capacity.
No order too small.
LINCOLN & NOLAN, LTD., 57 and 58 Lr. Baggot street, DUBLIN.

AUSTIN CARS.
NEW PRICES.
7 H.P. AUSTIN - - - - - £180, DELIVERED.
12 H.P. TOURER - - - - - £365 „
12 H.P. WINDSOR SALOON - - £485 „
DUBLIN DEALER:—
W. B. CRAWFORD (DUBLIN), LTD.,
29/30 DAWSON STREET, DUBLIN.

GAYMER'S CYDER.
DRY, MEDIUM OR SWEET.

RETIRING FROM BUSINESS.
ABSOLUTE CLEARANCE SALE.
LANE & PHILLIPS,
TAILORS,
37 NASSAU STREET, DUBLIN,
OFFER THEIR ENTIRE STOCK OF SUPERIOR SUITINGS, OVERCOATINGS AND TROUSERINGS REGARDLESS OF COST.
Sale for 10 DAYS ONLY, commencing TO-DAY (Wednesday), MAY 26TH.
AN EARLY VISIT IS ADVISABLE TO SECURE FIRST CHOICE OF THE BARGAINS OFFERED

H. R. HUMPHREY,
CIVIL, MILITARY, AND LADIES' TAILOR,
23 GRAFTON STREET, DUBLIN.
Specialist in Men's High-Grade Tailoring for all occasions—Business, Dress, or Sporting.
EXPERT BREECHES MAKER.
Best Work only. Prices Moderate.

MONEY
LENT BY POST FROM £30 TO £5,000,
On Note of Hand Alone, Without Security.
To Ladies or Gentlemen. Strictly Private.
No Charge whatever if Loan is not granted.
CAUTION TO INTENDED APPLICANTS.
Do not pay any fees, railway expenses, or preliminary charges.
The City and County Private Finance Co., Ltd., make no charges when Loans are not granted.
Apply A. A. THOMAS, Secretary,
THE CITY AND COUNTY PRIVATE FINANCE CO., LTD.,
63 DAWSON STREET, DUBLIN.

THE HOSPITAL NURSE and Her Training.—Those interested in nursing should see the Special Article in the Woman's Page of the "Weekly Irish Times," to-day. Price twopence, at all newsagents.

CONTRACTS.

COUNTY BOROUGH OF DUBLIN.

TENDERS are invited for the supply of Automatic Electric Time Switches, Automatic Time Controllers for Gas Lamps, and 2-Light Super-heaters for use in the Public Lighting Department.
Specification, with General Conditions, Form of Tender, can be obtained from the Superintendent of Public Lighting, Tara street, Dublin.
Tenders, sealed and endorsed "Tender for Public Lighting Requirements," and addressed to "The Commissioners of the County Borough of Dublin, Fleet street, Dublin," will be received up to 12 o'clock noon, on Monday, 7th June, 1926.
JOHN J. MURPHY, Town Clerk.
25th May, 1926.

THE DUBLIN BOROUGH COMMISSIONERS hereby invite Tenders for the supply of the various Clothing Requirements, Caps, etc., for Corporation Services, for the period to end on 30th September, 1926. Particulars obtainable at Supplies Department, Lord Edward street, on payment of 1/-.
Tenders, sealed and endorsed "Tender for Clothing Requirements," must be lodged in the Supplies Department, Lord Edward street, not later than 12 noon on 9th June, 1926.
25/5/1926. JOHN J. MURPHY, Town Clerk.

LEGAL NOTICES.

STATUTORY NOTICE TO CREDITORS.
THE HONOURABLE MARY McEVOY NETTERVILLE, late of Park House, Killiney, County of Dublin, and formerly of the Villa Rita, Biarritz, in the Republic of France, Widow.—Pursuant to the Statute 22nd and 23rd Victoria, chapter 35, intituled "An Act to further amend the Law of Property and to relieve Trustees, etc.," Notice is hereby given that all creditors and other persons having any debts, claims or demands against the estate of the Honourable Mary McEvoy Netterville, who died on the 24th day of October, 1925, and whose Will was proved by Pauline Netterville, the Executrix therein named, in the High Court of Justice, Saorstat Eireann, on the 12th day of January, 1926, are hereby required to send particulars in writing of their debts, claims or demands to the undersigned Solicitors for the said Executrix, on or before the 19th day of June, 1926. And Notice is hereby given that at the expiration of that time the said Executrix will proceed to distribute the assets of the said Testatrix among the parties entitled thereto, having regard only to the debts, claims, and demands of which she shall then have had notice, and that she will not be liable for the assets or any part thereof so distributed to any person or persons of whose debt, claim, or demand she shall not then have had notice.
Dated this 18th day of May, 1926.
GEO. D. FOTTRELL and SONS, 46 Fleet street, Dublin, Solicitors for the said Executrix.

SAORSTAT EIREANN.
Pursuant to an Order of the High Court of Justice, made in a Cause,
THE NATIONAL LAND BANK, LIMITED, v.
WILLIAM SHERIDAN (otherwise Liam O Siordain), Defendant.
Record No. 1924, 329, Consolidated with same v. same, Record No. 1925, 15054.
All persons claiming to be incumbrancers affecting the interest of the defendant in "The lands and premises comprised in a Deed Poll dated the 4th March, 1892, under the hand of the Land Judge of the Chancery Division and the Seal of the Court, and therein described as that part of the lands of Drumicerry, containing 195 acres 0 roods 18 perches, or thereabouts, Statute measure, in the Barony of Deniflore and County of Meath," and in "The Lands entered on Folio No. 1201, Register of Freeholders, County Dublin, that is to say:—Part of the Lands of Moortown, containing 220 acres 3 roods and 10 perches, or thereabouts, Statute measure, situate in the Electoral Division of Clonmethan, Barony of Balrothery West, and County of Dublin,"
are to enter and prove their claims at Chambers, Law Courts, Dublin, on or before the 14th day of June, 1926, or in default they will be peremptorily excluded from the benefit of the said Order.
Every such incumbrancer holding any security is to produce same at Chambers, Law Courts, Dublin, on the 16th day of June, 1926, at eleven of the clock in the forenoon, being the time appointed for adjudication on the claims.
Dated this 22nd day of May, 1926.
THOS. W. ELLERKER, Chief Clerk.

In the Matter of
THE COMPANIES ACTS, 1908 TO 1917,
And in the Matter of
THE DUBLIN ELECTRIC THEATRES, LIMITED.
Notice is hereby given that the Creditors of the above-named Company are required, on or before the 7th day of June, 1926, to send their names and addresses, and the particulars of their debts or claims, and the names and addresses of their solicitors, if any, to M. J. A. Purtill, of 16 College Green, Dublin, the Liquidator of the said Company; and, if so required by notice in writing from the said Liquidator, are, personally or by their solicitors, to come in and prove their said debts or claims at such time and place as shall be specified in such notice, or, in default thereof, they will be excluded from the benefit of any distribution made before such debts or claims are proved.
Dated this 18th day of May, 1926.
FREDERICK CROSKERRY and SON, 30 Lower Ormond quay, Dublin, Solicitors to the above-named Liquidator.

IN THE GOODS OF
JOHN CHAMBERS, late of Knocknamona, in the County of Donegal, Farmer, Deceased.
TO ALL PERSONS CONCERNED.
Take Notice that we are about to apply for a Grant of Administration, with the Will annexed, of the above-named John Chambers, Deceased, who died on the 25th day of April, 1905, on behalf of James Malseed, of Letterkenny, in the County of Donegal, Solicitor, the Attorney lawfully appointed of John W. Chambers (in Will called John Chambers), the surviving Executor under the Will of the said Deceased, dated the 7th day of April, 1905, and that after the expiration of eight days a Grant may issue unless a Caveat be entered in the Principal Registry of the High Court of Justice, Saorstat Eireann, Probate Office, Dublin.
Dated this 22nd day of May, 1926.
Signed,
EDWARD McFADDEN and CO., Solicitors for the said James Malseed, 11 Molesworth street, Dublin, and Letterkenny.

HORSES.
Wires—"Sewell's, Dublin." Telephone—61251.
SEWELL'S, DUBLIN.
AUCTION AT THE REPOSITORY, ON
TO-MORROW (THURSDAY),
Commencing at 2 o'clock.
HUNTERS, HARNESS HORSES, PONIES, TRAPS, HARNESS, ETC.
SEWELL, SON & SIMPSON (LTD.)
AUCTIONEERS.

LEGAL NOTICES.

NOTICE OF CHARITABLE BEQUESTS.
In the Goods of
HENRY SAMUEL SANKEY, Deceased.
Notice is hereby given that Henry Samuel Sankey, late of Fort Frederic, Virginia, County Cavan, and of No. 64 Wellington road, Dublin, Esquire, by his Will, dated the 20th day of October, 1921, devised all his Landed Property to the use of his Wife for her life, with remainder to the use of Richard Medlicott, of Dunmurry, Kildare, for life, with remainder to the use of his first and every other son actually born in Testator's lifetime, severally and successively, according to seniority, during their respective lives, with an immediate remainder after the death of each such son, to the use of his first and every other son severally and successively, according to seniority in tail male, with further remainders to other sons of Richard Medlicott born after Testator's death, and, subject to the uses thereinbefore declared, Testator devised all his said Real Estate to the Representative Church Body for the benefit of the Parishes of Billis and Virginia, in the County of Cavan, and Saint Michan's, in the City of Dublin.
Testator further by his Will gave directions as to the application of capital moneys arising under the powers conferred by his said Will or any codicil thereto, and Testator directed that his Trustees should stand possessed of the Trust Fund representing the residue of his personal estate upon trust to apply the same as capital moneys.
Testator appointed his Widow and Herbert St. Maur Carter Executors and Trustees of his Will.
By a Codicil to his said Will, dated the 22nd day of September, 1922, Testator directed that the Parish of Castlerahan, County of Cavan, might be substituted for the Parish of Billis, and the Parish of Lurgan, County Cavan, might be substituted for the Parish of Virginia, with provisions in the event of any of the three parishes becoming amalgamated with another parish or parishes. And Testator provided that out of the gift to Lurgan Parish the authorities connected with the Virginia Church should properly cleanse and maintain the monuments to his Family.
The said Testator died on the 5th day of December, 1925, and his said Will (with two codicils thereto) was proved by the Executors, and Probate thereof was granted to them forth of the Principal Probate Registry, Saorstat Eireann, on the 5th day of March, 1926.
Dated this 26th day of May, 1926.
MARTLEY and BARLEE, Solicitors for the Executors, 30 Westland Row, Dublin.
To the Commissioners of Charitable Donations and Bequests, and to all whom it may concern.

STATUTORY NOTICE TO CREDITORS.
In the Goods of
JOHN P. H. PATTERSON, late of Edenderry, in the County of Offaly, Merchant, Deceased.
Notice is hereby given, pursuant to the Statute 22 and 23 Vic., Cap. 35, that all persons claiming to be Creditors of or otherwise to have any claims or demands upon or against the Estate of above Deceased, who died on the 20th day of November, 1925, are hereby required, on or before the 19th day of June, 1926, to furnish (in writing) particulars of all such claims or demands to the undersigned Solicitors for the Executors named in the Will of said Deceased, to whom Probate of said Will was, on the 11th day of May, 1926, granted forth of the Principal Registry of the High Court of Justice, Saorstat Eireann.
And Notice is hereby further given that after the said 19th day of June, 1926, the said Executors will proceed to distribute the assets of the Deceased, having regard only to the claims and demands of which notice shall have been given as above required.
Dated this 18th day of May, 1926.
THOS. O'K. WHITE and SON, Solicitors for said Executors, 1 Suffolk street, Dublin, and Edenderry.

THE VENERABLE JAMES ARCHDEACON GALLAGHER, late of Rathmullan, in the County of Donegal, Parish Priest, Deceased.
All persons having claims against the estate of the above-named are required to forthwith send particulars of same to
WILLIAM KELLY, Solicitor, Letterkenny, Co. Donegal.

THE BEST WEEK-END PAPER FOR DUBLIN People is the "WEEKLY IRISH TIMES." Last Edition on Sale every Saturday morning. Price Twopence.

CLERYS
Ladies' New Hairdressing Salon
(On The Main Gallery Near Millinery Section)
Shingling, Waving, Tinting, Shampooing, Permanent Waving, Violet Rays, Massage, Manicure, and all Electrical Treatments. All work done by expert assistants.
Permanent Waving done by the newest Eugene Apparatus demonstrated recently in the "Engineers'" Hall, Dawson Street, Dublin.
Madame Agnese, Beauty Specialist, is now demonstrating her successful Treatments for the Complexion, Skin, and Scalp. She gives free advice on all matters of Beauty Culture. Appointments can be made at the New Hairdressing Salon.

CLERYS SPECIAL EXCURSION TO DUBLIN TO-MORROW, 27th MAY,
FROM BELTURBET & THE NORTH MIDLANDS

Leaves	a.m.	Ret. Fare.
Belturbet	8.15	7/6
Cavan	8.15	7/6
Ballyhaise	8.40	7/0
Redhills	8.45	7/0
Clones	10. 5	6/6
Newbliss	10.15	6/6
Ballybay	10.35	6/0
Castleblayney	10.45	5/6
Culloville	10.55	5/6
Inniskeen	11. 5	5/0
Dundalk	11.30	4/6
Drogheda	12. 5 p.m.	3/6
Arrives Dublin..	12.46 p.m.	
Carrickmacross..	8.35 a.m.	5/6
Cootehill	7.20 a.m.	6/6

Returns from Amiens St. 7.30 p.m. Passengers for Belturbet, Carrickmacross, Cootehill, must return by 6.30 p.m. Ordinary Train.
CLERY'S announce that this Excursion is available for everybody desirous of coming to Dublin, whether they come to Clerys or not; but one fare will be refunded in full to purchaser of £5 & upwards at Clerys.

CLERYS
Printed Poplin

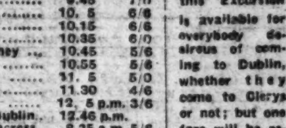

Beautiful Printed Poplin, suitable for Summer Dresses, Frocks, Overalls, etc. In pretty check, striped and spotted designs, good washing and wearing quality. In rose, mauve, blue, lemon, black, on white grounds. 36 inches wide. Per Yard 1/6

Great Offers In Summer Dress Fabrics

Lovely Printed Voiles
The Most Fashionable Fabric for Summer Dresses and Seaside Frocks. In delicate Printed designs, as illustrated. Fast colours of mauve and white, blue and white, and all the latest colourings. 38 inches wide. Price, per Yard 2/6

Newest Dress Foulards
Ideal for the making of Pretty Summer Frocks, Overalls, Children's Pinafores, etc. In beautiful four-colour French designs, as illustrated, mainly on backgrounds of brown, navy, nigger, grey and fawn. 36 inches wide. Prince, per Yard, only 1/3

Check Dress Gingham
The Ideal Fabric for Summer Dresses, Overalls, etc., in all the latest French Plaid designs, as illustrated. Strong washing and wearing quality, reversible. In newest broken checks of red and white, blue and white, mauve and white, brown and white, lemon and white, black and white. 36 inches wide. Price, per Yard, only ...... 10½d.

Indigo Blue Prints
Very durable Washing Fabric, suitable for making Lovely Dresses, Overalls, and Children's Pinafores. In beautiful Printed Floral, Spot and Striped designs, as illustrated. Full 34 inches wide. Price, per Yard, only... 1/-

Dress Prints
A Beautiful Fabric, suitable for Dresses, Overalls, Children's Wear, in Charming Printed coloured designs, as illustrated on right. In beautiful new mixed colourings of blue and white, mauve and white, rust and white, green and white, and various other mixed colourings. Full 36 inches wide. Price, per Yard, only .... 10½d.

CLERY & CO., LTD., O'CONNELL STREET, DUBLIN

Motor Matters, Cycles, &c.

MOTOR CARS.

ANY make of Car supplied for cash or instalments.—Woods', Westland Row. T

A CLYNO 11 h.p. Car meets more than all the needs of the average motorists. See our stock from £197.—Lincoln and Nolan, Ltd., 57 and 58 Lower Baggot street. Distributors for Irish Free State. T

14 H.P. MARK II. ARMSTRONG SIDDELEY CAR. COTSWOLD 5 SEATER, OPEN TOURER. Finished Blue. Delivery from Stock. Price £385 in Dublin.
W. G. WILKINSON, LTD., Rover House, LORD EDWARD STREET, DUBLIN. T

STANDARD CARS.
14 H.P. WARWICK TOURING 5 SEATER. Grey Finish. Shop Soiled only—Bargain.
W. G. WILKINSON, LTD., Rover House, LORD EDWARD STREET, DUBLIN. T

TRIUMPH AND PEUGEOT CARS. Spares and Service. Andrew J. Doyle, 51 Sth. King St., Dublin. T

SUNBEAM AND ANSALDO CARS. Catalogues on application to T. J. ROGERS, 42/5 South King street, Dublin. T

CLYNO CARS. 2 Seater 11 h.p. .... £197; 4 Seater 11 h.p. .... £221; Saloon 11 h.p. .... £310. Agents: W. R. CARLYLE AND SON, LTD., 20 Kildare Street.

GET YOUR CAR PAINTED NOW. BODY-WORK AND TRIMMING. CITY WHEEL AND CARRIAGE WORKS, LTD., 10- PEARSE STREET, DUBLIN. 14 X

DODGE BROTHERS MOTOR VEHICLES. JOHN O'NEILL, LTD., 25 ST. STEPHEN'S GREEN, DUBLIN. 'Phone 61547.

BEAN Car, 11.9 h.p., 4 seater, small mileage, fully taxed; any trial.—11 Charleston avenue, Ranelagh. 24 E

CITROEN, English manufactured coupe body, painted maroon, collapsible top, double dicky, luggage grid, automatic wind screen, wiper; run only 9,000 miles; condition and appearance as new; 4 new Michelin tyres; cost about £495, will Sell at £200, or nearest offer. Can be seen at McEntaggart Bros., 10 Leinster st., Dublin.

DAIMLER Open Touring Car for Sale, excellent condition; electric light, tyres almost new; price £135. Reply W. H. Lamb, Naisetra, Inchicore. 17 X

FOR Sale, Super Six Hudson, saloon body, perfect order. Apply Nugent, Lad lane. 21 C

FOR Sale, a Maxwell Touring Car, 5 seater, in perfect running order, driven only by owner; moderate price.—K 66, this office. 24 E

FOR Sale, Singer Light Four Seater, taxed, insured; bargain; perfect condition.—K 176, this office.

FOR Sale, 14 h.p. Armstrong Siddeley, 1924; taxed to end of year, insured to March, 1927; fitted with rear wind screen; privately owned; in perfect order. Seen any time, O'Neill's Taxis, 26 Lower Pembroke street. 25 D

FORD Five Seater, latest type body; perfect condition. Can be seen at Presbytery, Rathmines. Trial by appointment. 25 D

FOR Sale, 9 h.p. Belsize Bradshaw, 1923, with dicky, electric starter, lighting, £85 or nearest offer.—Vico Motor Works, Dalkey. 25 F

MORRIS Oxford, 1913, in good running order; twenty-five pounds.—K 118, this office.

MAXWELL Saloon, owner driven, small mileage; perfect condition; new balloon tyres; £220.—K 216, this office.

MOTOR Renovating, Enamelling Outfits, Paint Reviver, Leather Reviver, Hood Patching and Renovator, Celluloid, Turn Buttons and Eyelets, Radiator Cement, Rubber and Aluminium Matting, Mud Wing Bolts, etc.—Booth Bros., Ltd., Dublin. 3 X

MOTOR Cars Repainted; your garage or mine, excellent finish, low price. Write Kavanagh, 32 Wentworth place. 25 F

MOTOR Cars Washed, Cleaned, Painted, owner's garage.—Caretaker, 41 Belgrave square, Monkstown. 25 F

SWIFT Touring Car, 12 h.p., tax paid, fitted with all weather side curtains, special design, antique leather upholstery, brown colour, self starter, electric lights, two spare wheels, nickel finish, grey and black; bargain price £180; any trial.—A. Doyle, 51 South King street, Dublin. 25 F

TALBOT Touring Car, 1926 model, 10/23 h.p., new, only done 700 miles, cost £400, will accept £350 or nearest offer; Talbot Six Cylinder Touring Car, in grand condition, electric lights, detachable wheels, etc., £150; Crossley Saloon, self starter, electric lights, tax paid for year, £150.—A. Doyle, 51 South King street, Dublin. 20 I

TWO Seater (Rover), 1924, perfect order; owner driven; moderate price.—Mount Anville House, Dundrum, after 6. 25 F

MOTOR CARS CONTINUED.

TWO Seater 10 h.p. Singer, excellent condition, bodywork and mechanically; sacrifice, £55; owner leaving Dublin Saturday next, must sell. Seen Smith's Garage, 141 Rathmines road.

1925 2 SEATER Cowley for Sale, done 7,000 miles; £150.—K 211, this office. 25 F

WANTED.

AUSTIN 7 Wanted, 1924 or 1925 model, with starter. Address "Z 1355, Motor," this office. 24 C

CONTRACTOR requires Runabout Car, good order; Exchange Light Motor Lorry; cash adjustment.—K 170, this office. 25 D

WANTED, Coupe or Coach Motor; state full particulars and lowest price; must be in perfect order. K 31, this office. 23 F

GARAGE ACCOMMODATION.

ACCOMMODATION for Five Seater Motor Wanted in Bray from 9th June to 30th September.—K 183, this office. 25 F

GARAGE Wanted, vicinity Palmerston Gardens; state terms.—K 162, this office.

TO be Let, specially constructed Garage and Loft, rear Upper Mount street, capable of containing three 4 to 6 ton lorries and six landaulettes. Owing to exceptionally wide street and main gate entrance cars can be garaged without any manoeuvring. Address "Z 1333, Garage," this office. 22 D

MOTOR CYCLES.

A1—GET ready for Whit. Secure one of the many bargains offered from amongst the following:—Sunbeam, P. and M., New Imperial, Diamond, etc. Any of the above will give you the greatest pleasure to ride, and are perfectly reliable. Call to Wayte Bros., Ltd., off Grafton street, Dublin. T

AT Woods', Westland Row—B.S.A. from £44 10/-; instalments arranged. Any part sent by return post. T

ADVANCES on Motor Bikes, Cars, Jewels.—Gorman, Pawnbroker, Winetavern street (opposite Four Courts); new garage. T

COTTON (O.H.V.), 1925, Terry, steering damper; guaranteed perfect; £48, immediate purchaser.—18 Wigan road, Drumcondra.

EDMUND 2¾ h.p. 2 speed Motor Cycle, excellent condition; what offers?—M 309, Irish Times Branch Office, Kingstown. 25 F

FOR Sale, Lady's Motor Bike, McKenzie, ridden about 200 miles; can be seen by appointment at Celbridge. Address "Z 1335, Bicycle," this office. 22 C

FOR Sale, 1925 2¾ Sports Raleigh; £30. Seen between 6 o'clock and 7 o'clock at 5 Aston's quay.

IMMEDIATE—A.J.S., Velocette; delivery all models from stock.—Jack Healy's Depot, Cork. 24 L

MATCHLESS, spring frame, 8 h.p., double side car, November, 1922; low mileage; M.A.G. engine; tyres and machine first class condition; spare wheel, spares, tools; owner bought car; £55, bargain.—K 108, this office. 25 F

NORTON Motor Cycles—Call and inspect 1926 Models.—J. J. Kelly, 27 Bachelor's Walk, Dublin. T

TRIUMPH Motor Cycles, cash or easy payments, £15 16/11 deposit and £3 19/- monthly, from Sub-Agent, Kelly, Bachelor's Walk. T

TWIN Port Velocette, as new, all on; fully taxed.—Henkil, Molesworth place. 25 F

VELOCETTE Motor Cycles, all model; delivery from stock.—Henkil Motors, Molesworth place. 25 F

2¾ LEVIS (1921), 2 Speed, clutch; perfect order; nearest £18.—11 South terrace, Inchicore. 22 X

1923 3½ TWIN James and Sports Sidecar, fast, all on; good condition; licensed till December; £48.—K 173, this office.

£25—DOUGLAS, 3 speed, clutch, kick starter; perfect condition. Seen evenings, 31 Northumberland road. 25 E

LORRIES, VANS, MOTOR AND STEAM HAULAGE.

COMMER Cars can now be obtained on the Hire Purchase System. Apply Collier, Main street, Bray, Co. Wicklow. T

CHAR-A-BANC (Napier), to carry 20 persons; in good order, newly painted; immediate delivery; price £275, Dublin. Inspection invited. Address "Z 70, Chara-banc," this office. 17 X

4-5 TON owner driven Motor Lorry for Hire, per day or ton rate. Quotation for any class of work on application.—R O 799, Irish Times Branch Office, Rathmines. 25 F

BICYCLES.

A1—OUR Easy Payment System will assist everybody in securing a mount for the holidays. Why remain in the city when a small deposit secures a Bicycle to take you with your friends on enjoyable outings? Visit Wayte Bros., Ltd., off Grafton street. The firm who caters for everybody. T

DON'T Walk—Ride a celebrated Swift; prices from £5 19/6 cash, or by easy terms, £1 1/- deposit and 9/1 monthly; sent carriage paid to any railway station in Ireland. Write for lists to Stevens' Cycle Depot, 8 Aston's quay, Dublin. 21 F

FAMOUS Triumph Cycles—The bicycle that looks well and wears well; prices from £6 19/6 cash, or 12/6 deposit and 12/5 monthly; sent carriage paid to nearest railway station; free insurance policy given with each machine, covering theft, accident, etc. Write for catalogue to Stevens' Cycle Depot, 8 Aston's quay, Dublin. 21 E

PREMIER Cycles—See the Model De Luxe, three speed, oil bath case and B 90 saddle, £10 10/-. Sole Agent: J. J. Kelly, Bachelor's Walk, Dublin. T

TRIUMPH Cycles by easy payments, from £6 19/6 cash, or 12/6 deposit and 12/5 monthly.—J. J. Kelly, 27 Bachelor's Walk, Dublin. T

CHAUFFEURS. MECHANICS.

DISENGAGED.

EXPERIENCED Commercial Lorry Driver, Mechanic, long experience; T.T., Protestant, age 35 years. K 102, this office.

EXPERIENCED Chauffeur, General Man, single, disengaged; excellent references.—Blackwood's, 41 Lower Mount street.

CHAUFFEURS CONTINUED.

DISENGAGED.

CHAUFFEUR Gardener, do all running repairs or any sort of work; good references.—F. Gunning, 7 Upper Gardiner street. 25 F

WHY waste money advertising for a Motor Driver when a postcard to the South of Ireland School of Motoring, Clonmel, will put you in touch with the right man at once? T

Great Care is taken that Advertisements in all parts of this paper Appear Correctly; but no Liability is undertaken for any Error in or Omission of any Advertisement, and the Proprietors Reserve the right to Omit or Alter any Advertisement, No Matter where or by Whom Accepted.

SCALE OF CHARGES FOR SMALL CLASSIFIED ADVERTISEMENTS

(PREPAID).

12 Words or under 1/-.
Every succeeding word One Penny.
4 consecutive insertions FOR price of 3

[This concession does not apply to advertisements set in display form or placed contrary to our classification.]

Box Office address counts as three words if replies are to be called for at Head Office, or, if they are to be sent by post or called for at any Branch Office, as four words. Postage extra.

Advertisements not prepaid are charged at a minimum of 3/- per insertion.

Publication of these advertisements is not guaranteed on any particular day.

TRADE AND "MATRIMONIAL" ADVERTISEMENTS IN THESE COLUMNS 1/- PER LINE. SITUATIONS VACANT.

ORIGINAL Testimonials should not be enclosed with replies to advertisements.

IRISH TIMES, LTD., WESTMORELAND STREET, DUBLIN. Telephone Nos. 5036—5037.
24/11/'25.

BRANCH OFFICES:
RATHMINES—Castlewood Avenue. 'Phone—Rathmines 951
BELFAST—139 Royal Avenue .... 'Phone 1787
CORK—33 Marlboro' Street .... 'Phone 1064
LONDON—59 Fleet Street, E.C. 4 .... Central 4350
MANCHESTER—24 Market Place .... City 3084

LOST AND FOUND.

LOST, near Baily Post Office, Howth, Silver Watch, brown case, Arabic figures, date on dial.—K 89, this office.

LOST, Silver Watch, last week; reward. Apply K 140, this office.

LOST, Umbrella, ivory mastiff's head, silver band, with M. D. Powell. Apply Mrs. Powell, Howth Rectory, Co. Dublin. 25 D

LOST, Dawson street, Tuesday afternoon, Black Handbag. Please return 8 Haddington road.

STRING Pearls Lost Saturday; between Fitzwilliam and Clery's. Reward.—33 Marlboro' road Donnybrook.

SITUATIONS VACANT.

ABANDON Unemployment. Excellent Appointments. Marconi and Electrical Engineering. Illustrated Prospectus 6d. Apply Secretary, Atlantic College, 45-47 Henry street, Dublin (Official Training Centre). 25 F

AFRICA, Ceylon, etc.—Engineers' Fitters, Mining, Railway, Factory Employés, and others seeking remunerative passage-paid Appointments should send stamped envelope for particulars of assistance rendered and details of past successes.—Percy Coutts and Co., Ltd., Colonial Dept. 40, 325 High Holborn, London. Business established 1908.

A THOROUGHLY competent Dressmaker required to Cut and Fit; permanent.—Veronica, 31 Upper Baggot street. 25 F

A GOOD Dressmaker and also Coatmaker required.—Veronica, 31 Upper Baggot street. 25 D

BILLIARD Marker required for City Club. Applications, with copies of testimonials, to be addressed to the Secretary, 10 Wellington quay.

COUNTY Longford—Two Bailiffs required for Sheriff's Office, Longford, at once; good pay to competent men.

EXPERT Gown Makers required immediately.—Mrs. O'Gorman, 47 South William street.

GROCERY—Wanted for South, a smart Junior Protestant young Man, for the Counter, accustomed to high class trade.—K 65, this office. 22 D

GROCERY, Provisions—Junior (Protestant) Wanted, suburbs. Stamped address, Agency, 7 Johnston's Court, Grafton street.

HOUSEKEEPER (R.C.) required; family three; one maid kept; state experience and wages expected. Apply K 127, this office. 25 F

HOUSEKEEPER, experienced Wanted; take charge if necessary; linen staff; Protestant, 30-40.—K 192, this office.

HOUSEKEEPER Wanted. Apply, between 3 and 4 o'clock, 73 Pearse street.

JUNIOR Typist Wanted; state age, references, and salary required.—K 175, this office.

LADY Help Wanted few hours daily, possibly gentlewoman; little sewing.—L 36, Irish Times Branch Office, Kingstown.

MOTHER'S Help required, Foxrock, all duties; must be fond of children and able to cook; help given; no washing; occasional daily maid; salary £36.—K 1, this office. 21 C

MOLONEY and Madden, Costumiers, Sandymount, require an experienced Dressmaker; only those accustomed to high class work need apply. 24 C

MOTHER'S Help or Superior General Wanted; experienced and good cook; wages £26.—1 Wave Crest, Greystones (Rathgar later). 25 D

MOTHER'S Help, R.C., Wanted; must be refined, experienced with children, good needlewoman; help in house; maid kept.—Donnelly, 15 West street, Drogheda. 22 X

NORTH Circular road—Advertisements for this Paper received by Mr. Lonergan, Newsagent and Confectioner, Ye Olde Toll House, Phoenix Park Gate, North Circular road. X

NICKNAMES—An interesting Prize Competition is announced in the Students' Page of the "Weekly Irish Times" to-day. Price twopence, at all Newsagents and Bookstalls. 25 F

ORGANIST and Choirmaster Wanted for Rathfarnham Parish Church. Apply by letter, enclosing copies of testimonials, to Rev. E. G. Sullivan, The Rectory, Rathgar. 25 D

PROTESTANT Housekeeper or Companion Help, under 35, Wanted, country (Connaught); cook and wash for elderly gentleman, cook for man, milk cow when required; 30 hens; salary £20. Address "Z 1368, Housekeeper," this office. 25 F

POWERFUL One-Valve Set—Clear instructions and simple diagram are given in the Wireless Page of the "Weekly Irish Times" to-day. Price twopence, at all Newsagents. 25 F

START a Business in Drapery, etc., from £1 upwards. Special attention to widows and beginners. Sure living. Write for advice and list.—H. Levaine, Dept. G, 142 Mansfield, London, E. X

SITUATIONS CONTINUED.

SHORTHAND Typist (Lady); state age, experience, speeds, salary required; for City Office.—K 132, this office.

SUPERIOR Mother's Help, Protestant, Ballsbridge; personal interview.—Y.W.C.A. Employment Agency, 64 Lower Baggot street, Dublin.

THE Elusive Heiress—A penniless suitor's pursuit of a rich bride is the central interest in "The Two Miss Carrs," the new serial story, which readers can begin to-day, in the "Weekly Irish Times." 25 F

THE Hospital Nurse and her Training—Those interested in Nursing should see the Special Article in the Woman's Page of the "Weekly Irish Times" to-day. Price twopence, at all Newsagents. 25 F

WANTED, Companion Help, with some experience, nursing and housekeeping. Harvey, Suirview, Waterford. 21 C

WANTED, young Girl as Mother's Help. Apply H 1942, this office. 21 C

WANTED, Coffin Maker, to make Panelled Oak, Elm, and Plain Coffins, and Polish same, on day piecework; coffins made from native timber. Address "Z 1364, Coffin Maker," this office. 25 F

WANTED, Working Foreman for Limestone Quarry, North Dublin; must have knowledge lime burning and oil engines. State wages and experience, K 122, this office.

WANTED, capable Shorthand Typist (temporary); state age, salary expected. Copies references to K 195, this office. 25 E

WANTED, young Lady Companion, Protestant, for West of Ireland. Reply, stating salary, K 157, this office.

WANTED for high class Grocery and Bar, Charge Hand (outdoor); must be well recommended; good salary to right man. Reply, in confidence, K 149, this office.

YOUNG Lady Typist Wanted, about 18 to 20 years, for Manufacturers' Agent's Office; hours 10 to 5. Apply, stating wages required. K 129, this office. 25 F

TYPEWRITING AND COPYING SERVICES.

ALL Legal Work, Manuscripts, Correspondence typed rapidly and perfectly. Any volume at shortest notice. Strictly confidential. Translations, technical and otherwise, in all principal languages. Verbatim Reporting.—Emergency Secretarial Service 35 Dawson street. 'Phone 4557. T

DUPLICATING and Facsimile Typewriting—Take your work to the most Famous Firm for this work in the world. Quick, accurate, reasonable. All Languages, Illustrations, Sketches, Plans. Roneo Agency, 8 Lower Abbey street, Dublin. Wires: Roneo. Tel. 1782. T

TYPEWRITING—Do you want your work done well and promptly? Try Misses Watson, 85 Grafton street. 22 X

MONEY, PARTNERSHIPS, ETC.

ADVANCES made daily, post-dated Cheques and Vouchers cashed immediately at 32 South Frederick street, Dublin. 8 T

CASH Advances to all respectable Applicants. Apply Toohey, 5 Fownes street. 52 8

POST-DATED Cheques, also Vouchers Cashed, at 32 South Frederick street, Dublin. 12 18

PARTNER Wanted, young Lady, R.C., good education, moderate capital, progressive Engineering Business.—K 168, this office. 25 D

PATENT Rights of Rugmaking Needle-Hook for Sale.—R O 804, Irish Times Branch Office, Rathmines.

£5 TO £500 Advanced Privately on approved personal security of borrower at an extremely low rate of interest; loan can be repaid by small instalment to suit. Call or write for particulars, S. Freeman and Co., 1 Garfield street, Belfast. T

£6,500 TO Lend, in one or smaller sums, on the security of good house property in the City or County of Dublin. Full particulars to K 16, this office. 21 C

HOTELS AND RESTAURANT, OFFICIALS, SERVANTS, ETC.

POSITIONS VACANT.

HOTEL HOUSEKEEPER (WORKING) REQUIRED immediately for Dublin Hotel. Apply, stating experience and salary, enclose copies references, K 7, this office. 21 F

COOK required for Hotel in Lisdoonvarna; state age and wages, send copies of references. Address "Z 1335, Cook," this office. 25 F

EXPERIENCED Linen Keeper required. Apply, with references and salary, Grand Hotel, Malahide. 25 E

HOUSEMAID Waitress Wanted, small seaside Hotel. Apply Dunalan Hotel, Esplanade, Bray.

REQUIRED, thoroughly experienced Cook, for small first class country Hotel; used to chance trade; also good Scullerymaid. Send references, age and wages required. Address "Z 1361, Cook," this office. 25 F

WANTED, good Plain Cook, singlehanded, small hotel; state wages. Address "Z 1307, Cook," this office. 21 C

YOUNG Lady required (temporary), to take charge of Bar of one of the leading clubs in Dublin; wages 20/-. Reply, stating references, etc., to K 159, this office. 25 F

EMPLOYMENT WANTED.

AT Kennedy's, 68 Sackville street, Foreign Chefs, Irish Cooks, K'maids, Writers, Waitresses, etc.

EXPERIENCED Hotel Cook seeks situation; good papers.—K 90, this office.

HOTEL Housemaid disengaged; country preferred; satisfactory papers.—K 93, this office.

HOTEL Cook; good references; well recommended; good carver; state T.T.—S. J., 6 Charlemont place.

TWELVE MONTHS' FULL INSURANCE

Nearly all of those new Suburban Villas being built have Garages attached as you no doubt have noticed and read about in the House Agents' Ads.

Has it ever occurred to you that the MORRIS CAR has a lot to answer for in that respect. It is quite ready to take the responsibility for you too.

FROM £197 Old Morris Cars taken in part payment. Sole Agents: G. A. BRITTAIN LTD., Showrooms: 4/15 LINCOLN PLACE. Service Depot: HATCH ST., DUBLIN.

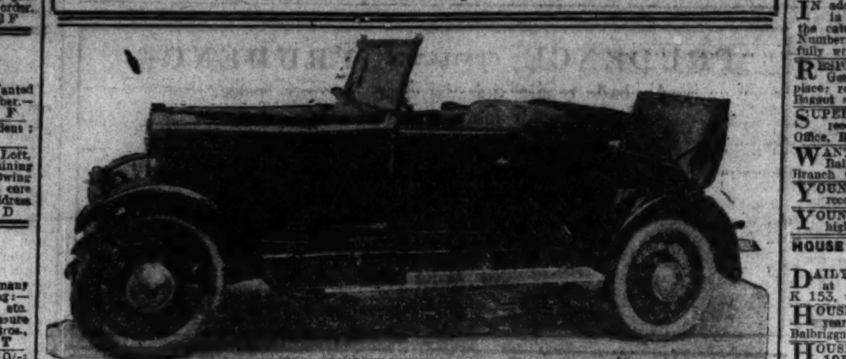

Latest Model two-seater De Dion, fitted with an English Carriage body, Bosch Magneto, 4-wheel Brakes, 4-speed gear box, cantilever springing, offers a great attraction for those who wish a high-class car at a moderate price."

THOMPSON'S GARAGE, Shaw St., off Pearse St., DUBLIN

REPRESENTATIVES WANTED.

REPRESENTATIVE, having personal connection with Ale and Porter Bottlers, Wanted by an old established firm of Cork Manufacturers; good commission. Reply Box 604 Sells, Fleet street, London, E.C. 4. 23 F

SUBSTANTIAL English House require Confectionery Representative for Irish Free State; must have good connection. Write, stating age, salary required and experience, in full confidence, to Box No. 520, Irish Times Branch Office, Belfast. 25 F

AGENCIES AND SITUATIONS WANTED.

TRAVELLER, regularly calling on Grocers, etc., West and Midlands, would add Agencies for some good Proprietary lines.—K 110, this office.

WANTED, position as Traveller, with own motor. Address "Z 1372, Traveller," this office. 25 F

LEGAL APPOINTMENTS.

REQUIRED for Solicitor's Office, experienced Typist and Shorthand Writer; must have good knowledge of accounts and understand the routine work of a Solicitor's Office. Address "Z 1378, Typist," this office. 25 X

SOLICITOR'S Practice for Sale, Southern town, within 60 miles of Dublin, old established, good connection; owner retiring.—K 219, this office. 25 D

WANTED, experienced Law Clerk, provincial town; references, salary expected. Address "Z 1337, Clerk," this office. 22 D

WANTED, Southern Office, qualified Assistant, commencing £6 per week; also Cost Drawer, exclusive salary; permanent. Apply K 32, this office. 22 C

MEDICAL APPOINTMENTS.

EXPERIENCED, reliable Pharmaceutical Chemist's Assistant, at present engaged, desires engagement, Dublin or district.—K 75, this office. 24 E

FULLY trained, experienced Nurse will take Patient, at reduced fee.—H 1964, this office. 21 C

FULLY trained Nurse and Maternity Nurse desires post in hospital, home, or private cases.—Box No. 521, Irish Times Branch Office, Belfast. 25 D

IN addressing envelopes covering replies to advertisers in this Paper great care should be taken to include the catch word, when same is given, after the Office Number, thus:—"Z 20, Housemaid," should be carefully written upon the envelope. T

MATERNITY Home supplies C.M.B. Nurses to attend patients in own home (town or country); terms moderate. Apply K 143, this office.

NURSE Attendant to invalid lady or gentleman; good references.—K 80, this office.

NURSE required, hospital training essential, young; Protestant preferred; salary.—R O 800 Irish Times Branch Office, Rathmines.

OPERATOR Mechanic (1921) desires change; 14 years' experience (7 on own); would manage branch. Address "Z 1343, Operator," this office. 23 F

PHARMACEUTICAL Chemist shortly disengaged; good, long experience. Address "Z 1329, Chemist," this office. 22 D

PHARMACEUTICAL Assistant, experienced, required, City Pharmacy; temporary duty, for month June.—K 106, this office.

PATIENTS received in private Nursing Home, previous and during confinement; operation cases also received; highest medical references.—12 Seville place, Dublin. 'Phone 1597.

TUITIONS AND SCHOLARSHIPS.

ALL Professional and University Prelims., Oral and Correspondence. Success lists free.—McGUIRE'S COLLEGE, 5 Gardiner's Row. T

ENTRANCE Term, Degree Examination, Trinity College. Numerous successes.—Henry French, M.A., 5 Dartmouth square. 24 E

EXPERIENCED Nursery Governess seeks post, country, for summer months.—K 116, this office.

GOVERNESS, Protestant, disengaged, children 6-12; needlewoman; experienced; good reference. Address "Z 1353, Governess," this office. 24 E

GERMAN—Experienced native teacher; good conversationalist.—24 Leinster square, off Rathmines road.

NURSERY Governess or Mother's Help disengaged; long references; excellent needlewoman; Dublin or seaside preferred.—R O 806, Irish Times Branch Office, Rathmines.

NICKNAMES—An interesting Prize Competition is announced in the Students' Page of the "Weekly Irish Times" to-day. Price twopence, at all Newsagents and Bookstalls. 25 F

POWERFUL One-Valve Set—Clear instructions and simple diagram are given in the Wireless Page of the "Weekly Irish Times" to-day. Price twopence, at all Newsagents. 25 F

TUTOR, B.A., Hons. Classics, assisted by B.A. (Cant.), Coaches for University Prelims., Civil Service, Banks, etc.; long lists of successes.—K 3, this office. 21 C

TUTOR, B.A., experienced, Coaches for Public Examinations; special attention given backward and delicate boys.—K 4, this office. 21 C

THE Elusive Heiress—A penniless suitor's pursuit of a rich bride is the central interest in "The Two Miss Carrs," the new serial story, which readers can begin to-day, in the "Weekly Irish Times." 25 F

THE Hospital Nurse and her Training—Those interested in Nursing should see the Special Article in the Woman's Page of the "Weekly Irish Times" to-day. Price twopence, at all Newsagents. 25 F

GOVERNESSES AND TUTORS WANTED.

AGENT FOR GOVERNESSES AND SCHOOLS. Miss Bellingham Todd, 5 Grafton street, Dublin. Advises Parents and Managers. Tel. No. 5258. T

HOLIDAYS—Conducted 8 days' Tour, Continent, 5 guineas; Travel, Hotel; Excursions; reduction small parties, Teachers. Programme free.—Epworth Touring Club, Crescent, Dundalk. 8 21

LADY Wanted to take out and give occasional Lessons to Boy of eleven for about four hours daily; Monkstown district. Write fully. Address "Z 1360, Lady," this office.

WANTED in a Dublin Secondary School, a Gentleman, for temporary appointment; English and mathematics. Address "Z 1287, Gentleman," this office. 20 C

EMPLOYMENT WANTED.

A SUPERIOR Girl (30), R.C., excellent character, desires position, Mother's Help or Assistant Housekeeper; trustworthy and obliging; no previous experience; willing to learn for a moderate salary.—K 114, this office. 25 D

AMBITIOUS, educated Youth (20), desires position in Office, Store or Warehouse; presently employed; excellent testimonials; Fainne, etc.—K 138, this office.

BOOKKEEPER and Traveller desires whole or spare time employment; excellent references; small salary beginning.—K 46, this office. 23 E

BOOKKEEPER, competent all branches, thorough knowledge collecting and paying; moderate salary; highest references. Address "Z 1366, Bookkeeper," this office. 25 D

BOOKKEEPER Typist, experienced and efficient, desires change; salary required £3 to commence. Address "Z 1367, Typist," this office. 25 F

DRESSMAKER, experienced, wants Work, ladies' houses; well recommended.—1865, Irish Times Branch Office, Baggot street Bridge. 24 E

DRAPERY and Boots—Competent Man, experienced, desires position; £60 (indoor); highest references. K 119, this office.

DRESSMAKER, highly recommended, will work ladies' houses, make, renovate.—K 172, this office.

EDUCATED young Girl desires position; knowledge of Bookkeeping.—K 146, this office.

FIRST Class Dressmaker desires work at ladies' houses; terms moderate.—D 26, Irish Times Branch Office, Kingstown. 25 F

HOUSEKEEPER, recommended by present employer, wishes engagement; understands dairy and fowl; good cook. Address "Z 1368, Housekeeper," this office. 25 F

NOTICE.

IN addressing envelopes covering replies to advertisers in this Paper great care should be taken to include the catch word, when same is given, after the Office Number, thus:—"Z 20, Housemaid," should be carefully written upon the envelope. T

LADY Bookkeeper, experienced, with very good knowledge of shorthand and typing, requires position; excellent references.—K 54, this office. 22 E

LADY seeks position, Companion Help or Housekeeper, one or two ladies; excellent references.—K 84, this office.

LADY would Care elderly Person, assist generally (daily); highest reference.—K 152, this office. 25 F

LADY, young, I.C., wishes post as Companion Help; would assist in housework, garden; no cooking or children.—R O 802, Irish Times Branch Office, Rathmines. 25 F

MACHINIST, disengaged, desires position; good knowledge of Sewing.—K 147, this office.

PAINTER, Grainer, Paper Hanger, wants small Contracts.—K 58, this office. 22 D

POST Wanted, Housekeeper-Companion, trained Nurse. Address "Z 1362, Post," this office.

RESPECTABLE Housekeeper, good cook; seven years last place. Address "Z 1331, Housekeeper," this office. 22 D

WIDOW, R.C., desires post, Companion Help; domesticated, obliging, cheerful; salary moderate.—W 221, Irish Times Branch Office, Kingstown.

YOUNG Lady, with Senior Oxford Certificate, shorthand, typewriting, and bookkeeping, desires position as Secretary.—K 130, this office.

YOUNG Lady Help, I.C., capable and willing with all household duties; lady travelling would find her very cheerful and helpful; good references given. Box 1171 Irish Times Branch Office, Cork.

£5 OFFERED to any person securing employment for an energetic man; previously employed in stores, unemployed through business closing down. Caretaker, Bank, Shop or Hall Porter, any position of trust; highly recommended.—K 62, this office. 22 X

MALE SERVANTS WANTED.

WANTED, Yardman, with Working Son; both good milkers; wife manage fowl. Address "Z 1293, Yardman," this office. 21 C

WANTED for Wales, single Man, housework, keep garden tidy, etc.; Protestant; wages £30; must have bicycle.—K 207, this office.

STEWARDS AND GARDENERS WANTED.

WANTED, good Working Gardener, experienced in all branches, married. Apply, stating age, wages required, copies of references, and all particulars, to Mrs. Quin, Borleagh, Inch, Co. Wexford. 25 X

MALE SERVANTS DISENGAGED.

BUTLER and Valet, Protestant; state terms.—1871, Irish Times Branch Office, Baggot street Bridge.

BUTLER, General Indoor Servant; can be well recommended.—W. M., 6 Martin street. 25 F

GENTLEMAN recommends his Coachman; good man after horses and generally useful about house, repairs.—K 44, this office. 23 D

YARDMAN disengaged; good milker, usual yard duties; recommended.—Hughes, 16 Montpelier Hill. 23 D

YOUNG Man, ex-Service, wishes light work in gentleman's place.—K 134, this office. 25 D

STEWARDS AND GARDENERS DISENGAGED.

GARDENER, General Man, Protestant, single, wishes situation; indoor; good milker.—K 142, this office. 25 F

GARDENER, Working, experienced; understands cattle; good milker; handyman; married; I.C.; recommended.—R. G., 23 Elm Park avenue, Ranelagh.

WORKING Steward Caretaker, life experience all branches, treatment stock, disease; highest references.—K 196, this office. 25 E

WORKING Gardener wants situation; 17 years in last place. Address Murphy, Seedsman, Wexford. 25 D

WORKING Gardener wants situation; well up in all branches of gardening; South County Dublin preferred. Address "Z 1389, Gardener," this office. 25 D

DOMESTICS WANTED.

A CLEAN, tidy Girl required, Ranelagh district (must live near); Morning Housework 8.45 to 1; 10/- weekly; no meals.—K 113, this office.

ALL classes good Servants Wanted, trained, untrained, England, Ireland.—Miss Mulpeter's, 11 S. Anne st.

MISS Clifford, 5 Sth. Frederick st., has vacancies for all classes of experienced Maids for Dublin and England; also Nurse (Protestant) for Dublin.

PROTESTANT Working Housekeeper, Wicklow; personal interview.—Y.W.C.A. Employment Agency, 64 Lower Baggot street, Dublin.

WORKING Housekeeper, 35; good wages and references; small family.—424 Camden road, London, N. 23 C

WANTED, Working Help; understand house cleaning, good cook (cakes, etc.); first class needlewoman, machinist, etc.—Box D E 8186, K.A.A., Dublin.

COOKS AND DAIRYMAIDS WANTED.

A COOK, suburbs, £70; 18 others, £35 to £65.—Kennedy's, 68 Sackville street.

COOK General and House Parlourmaid required immediately; £28, £25 respectively. Interview this day, 12.30, Universal Bureau, 1 Northumberland avenue, Dun Laoghaire.

EXPERIENCED Cook General; state age and wages expected. Send copies of references to Grand Hotel, Skerries. Young, strong Girl, to train as Kitchenmaid, also required.

REQUIRED, a very good Plain Cook General for close London, two in family, and Irish house parlourmaid; wages £40; fare paid; Wicklow or Wexford native preferred. Address "Z 1352, Cook General," this office. 24 C

WANTED, Cook, good, experienced; country place; no dairy; copies, age, wages.—Mrs. Bagenal, Benekerry, Carlow. 22 D

WANTED Dairymaid; have to milk, make butter, mind poultry. Apply, Reeskell, Ballyrichard, Arklow. 23 D

WANTED, Dairy and Laundry Maid, active and well recommended. Address "Z 1373, Dairy Maid," this office. 25 F

WANTED, Cook General; must be really good cook, young, strong; state wages; send copies.—Mrs. Cumiskey, Balbriggan. 25 F

WANTED, good Singlehanded young Cook for Fitzwilliam square; butler and housemaid kept.—K 121, this office. 25 D

WANTED, Cook General and House Parlourmaid, Ballsbridge, family two; good wages; good maids required.—1870, Irish Times Branch Office, Baggot street Bridge. 25 D

WANTED for small private School, Cook General and House Parlourmaid; trustworthy, experienced, clean; good outings; dairymaid kept. Write, references and wages, to Miss Willis, Heathlands, Woking, Surrey, England. 25 D

WANTED, a good Cook General, active; comfortable situation.—Darley, Orchard, Bray.

GENERALS WANTED.

A YOUNG General Wanted; well recommended; all cooking. Call 5 Hollybrook road, Clontarf, after 6 o'clock. 25 D

CAPABLE General required immediately for Kingstown; good plain cook; well recommended.—K 76, this office. 25 D

CAN Lady recommend young General, good plain cook, small family, Pembroke?—K 120, this office.

EXPERIENCED, smart young General Wanted; references.—165 Rathgar road.

GENERAL Wanted immediately, over 23 preferable; good plain cooking, small family, ground floor flat. State wages wanted.—Hodgeman, "Oaklands," Worcester Park, Surrey, England.

GENERAL Servant Wanted by 1st June; must be well recommended; plain cooking. Apply 30 Corrig avenue, Kingstown, Co. Dublin. 25 D

GENERAL Wanted; plain cook, good laundress; references. Call 48 Pembroke road.

RESPECTABLE young Girl Wanted as Outdoor General; washing, plain cooking; Rathmines; 10/- weekly.—R O 801, Irish Times Branch Office, Rathmines.

WANTED, a young General; indoor; understand cooking. Apply to 17 Upper Stephen st. 25 F

WANTED, good young General; able to cook well, cakes, pastries, etc.; family three; country house; another maid kept; light washing. Interview before 11 or after 5, Room 16, Standard Hotel, Harcourt street.

WANTED, an experienced Girl as General; must be good cook.—K 191, this office. 25 D

WANTED, respectable General Maid; honest and trustworthy; good cook; must be highly recommended; two in family. Reply K 150, this office.

HOUSE AND PARLOURMAIDS WANTED.

HOUSEMAID Wanted, vicinity Stillorgan; thoroughly experienced, able wait at table; wages £30 and uniform; three maids kept. Address, enclosing copy references, to "Z 1319, Housemaid," this office. 21 C

HOUSE Parlourmaid Wanted; two other maids. Send copies, stating age, wages, Mrs. Hill, Clanaboy, Lucan. 25 D

WANTED immediately, young Girl to train as Housemaid; R.C.; suburbs; must have highest references.—K 158, this office. 25 F

WANTED immediately for Ailesbury road, young House Parlourmaid; some sewing; good wages.—K 156, this office. 25 F

NURSES WANTED.

AGENT for NURSES, MAIDS, and ATTENDANTS. Miss Bellingham Todd, 5 Grafton street, Dublin. Interviews daily. Tel. No. 5258. T

CAN any Lady recommend Children's Maid (I.C.)? Must be good needlewoman. Address "Z 1336, Maid," this office. 22 C

RELIABLE young Nurse required, Protestant, for two children; send reference, stating wages.—K 160, this office. 25 F

WANTED, a reliable Girl to take charge of children. Apply 85 Sandymount road. 24 C

WANTED, experienced Nurse for two children, 4 and 6 years; quiet country place; aged between 25 and 35; Protestant; highest references necessary. Apply Mrs. Mitchell, Ballynure, Grange Con, Co. Wicklow. 20 X

DOMESTICS DISENGAGED.

GOOD Cooks, H'maids, H. P'maids, Generals, Nurses, H'keepers, Invalid Attendants.—Miss Mulpeter's, 11 South Anne street. 24 C

LADY going away two months highly recommends Woman, daily work.—1873, Irish Times Branch Office, Baggot street Bridge.

RESPECTABLE, reliable Daily Maid; washing (Sunday excepted); well recommended; long papers.—K 93, this office.

RESPECTABLE Woman seeks Daily work; Pembroke district; good papers.—K 95, this office.

RESPECTABLE Girl desires post Working Housekeeper; good cook; references; institution or private house; Dublin preferred. Apply (letter) 59 Pembroke road, Ballsbridge. 25 D

SITUATION Wanted by middleaged Girl with retired old lady; light work; quiet place; wages no object; excellent references from P.P.—K 144, this office.

WORKING Housekeeper, one or two gentlemen; good cook, manager.—K 81, this office.

WORKING Housekeeper, city or suburbs; suit professional gentleman.—K 86, this office.

WORKING Housekeeper disengaged; respectable country woman; plain cook, dairy, fowl; well recommended.—K 111, this office.

YOUNG Girl, do Housework, mind Children, city; good papers.—K 78, this office.

SERVANTS' REGISTRY.
HOURS: { 10 a.m. to 4 p.m. for Servants. 11 a.m. to 4 p.m. for Ladies. Saturdays, 11 a.m. to 1 p.m.
31 WESTMORELAND STREET, DUBLIN.

COOKS AND DAIRYMAIDS DISENGAGED.

A RELIABLE Cook and House Parlourmaid together, Dublin; £24, £20; entire work, laundry, etc.; 10 years' reference.—K 124 this office.

A SETTLED person desires a situation as Plain Cook General, in a small, quiet family; long discharge. Apply K 141, this office. 25 F

A HIGHLY recommended, trustworthy Cook General, Working Housekeeper, quiet place, town or country. K 208, this office.

A GOOD Cook, excellent long papers; well recommended. Apply Registry, 30 Dawson street.

COOK General—Respectable young Woman seeks situation; very highly recommended.—K 151, this office.

COOK General, disengaged; two years last place.—1872, Irish Times Branch Office, Baggot street Bridge.

GOOD Cook General or Working Housekeeper to few gentlemen.—K 97, this office. 28 D

GOOD Cook, business house; look after young men; clean, active woman; good reference.—K 206, this office.

DOMESTICS CONTINUED.

GENERALS DISENGAGED.

EXPERIENCED General, good cook, go to seaside, with small family; job or permanent.—K., 3a Pleasants place, Pleasants street.

GENERAL Servant, well recommended, requires situation at once; would go to country.—612, Irish Times Branch Office, Bray.

GENERAL, plain cooking; disengaged; in or outdoor; highly recommended.—K 94, this office.

GENERAL, plain cooking, small washing, city, suburbs; well recommended.—K 91, this office.

GENERAL or Housemaid, private family; experienced; good references.—K 98, this office.

GENERAL, some experience, seeks situation, small family; good references.—K 92, this office.

GENERAL seeks situation with small family; good plain cook; good references.—K 185, this office.

GENERAL, £20, partly trained, also another, £24. Interview, 3 o'clock, Griffin's Registry, 40 Donnybrook.

NOTICE.

IN addressing envelopes covering replies to advertisers in this Paper great care should be taken to include the catch word, when same is given, after the Office Number, thus:—"Z 20, Housemaid," should be carefully written upon the envelope. T

RESPECTABLE Country Girl, 17 years, would go as General; has some experience; 15 months in last place; recommended.—1860, Irish Times Branch Office, Baggot street Bridge.

SUPERIOR General disengaged end of May; highest recommendations.—R O 803, Irish Times Branch Office, Rathmines. 25 D

WANTED, situation as General, small family; I.C.; Ballsbridge district preferred.—1864, Irish Times Branch Office, Baggot Street Bridge. 23 C

YOUNG General, plain cooking, small family; well recommended.—K 82, this office.

YOUNG General (outdoor), North side; good worker; highly recommended.—K 79, this office.

HOUSE AND PARLOURMAIDS DISENGAGED.

DAILY or Weekly—Steady House Parlourmaid; good at silver; good waitress; well recommended.—K 153, this office.

HOUSE Parlourmaid, or go General, disengaged; 4 years' experience. Apply K. McKeown, Bremore, Balbriggan. 25 D

HOUSE Parlourmaid disengaged, I.C.; town, suburbs. 1938, Irish Times Branch Office, Blackrock.

MOTHER of a respectable Girl, age 17, wishes to have her trained Parlourmaid or Waitress; highly recommended. Address "Z 1390, Girl," this office.

PARLOURMAID, experienced, seeks post; good references; wages £40-£45.—798, Wilde's Office, Bray. 25 D

PARLOURMAID or House Parlourmaid, experienced; country or suburbs.—K 85, this office.

NURSES DISENGAGED.

A YOUNG country Girl wishes to be trained as Children's Nurse or General.—K 77, this office. 25 F

SUPERIOR Children's Nurse disengaged; city, suburbs; highly recommended.—K 83, this office.

SUPERIOR Nurse, take one or two children (over year).—K 99, this office. 25 D

KITCHEN, LAUNDRY, ETC., DISENGAGED.

MARY Doran, Mcanmore, Fenagh, Bagnalstown, wishes situation, to be trained as Kitchenmaid; good recommendations.

SPECIFIC ARTICLES.

A FEW Secondhand Lawn Mowers, newly ground and sharpened, in perfect order, for Sale, cheap.—23 Dawson street. 25 E

BATH Chair, good as new, man's size. Seen Maxwell's, Chemist, Dalkey.

FOR Sale for removal, Galvanised and Wooden Bungalow, 27ft. long by 21ft. high, £40; also Pavilion, 13ft., £8.—Shandon, Monkstown, Dublin. 21 C

FULL size Bath for Sale, good order, fittings, complete.—K 105, this office.

NOTICE.

IN addressing envelopes covering replies to advertisers in this Paper great care should be taken to include the catch word, when same is given, after the Office Number, thus:—"Z 20, Housemaid," should be carefully written upon the envelope. T

RAILWAY Lost Property, 51 (over Sackville Picture House)—500 Silk Umbrellas, from 3/6; hundreds of Suit Cases, Cabin Trunks, Overcoats, Waterproofs; from 5/-.—W. Cullen, Agent. X

TENTS, Rick Covers, Waterproof Covers, Sacks on best terms.—M. Coleman, 25 Chancery street, Dublin. T

TYPEWRITERS—We guarantee the Oliver for double the period of other makes, and can supply used, guaranteed machines from £6 upwards.—Booth Bros., Dublin. 17 12

TEA Urn for Sale, Spode, maker; £30 or nearest. K 117, this office. 25 D

SPECIFIC ARTICLES WANTED.

ANTIQUE Silver Cups, Candlesticks, Salvers, Sugar Bowls, etc.; also Diamond Ornaments, Precious Stones and Old Gold; highest prices given.—West and Son, Grafton House, Grafton street. T

ARTIFICIAL Teeth Wanted (Old)—4/- each tooth on vulcanite, 12/- on silver, 18/- on gold, £2 on platinum. No misleading prices. Cash by return.—Carlton Dental Works, Carlton, Notts. Bankers—Midland. 25 B

BOOKS—Wanted, Miscellaneous Collection, English Literature, History, Magazines, Novels, Scientific, etc.—H 1977, this office. 21 C

FEATHER BEDS WANTED. Highest prices given. Will send to examine in city.—IRISH FEATHER CO., LTD., TARA ST., Dublin; IRISH FIRM. 'Phone 661. T

PORTABLE Typewriter, noiseless preferred, good condition, cheap; state price.—K 217, this office.

WANTED to Buy, Books, Magazines, Novels, Furniture, etc.—Woods, 77 Aungier street. 25 B

MACHINERY.

FOR Sale, cheap, 35 Cwt. Weighbridge, by Kennan, Dublin. Address "Z 1374, Weighbridge," this office. 25 D

HOUSE Lighting Battery for Sale, 55 cells, Hart H 17 type, 65 ampere hours (110 volt); replacing by larger set; can be seen working.—Cleary and Co., Bagenalstown. 22 D

MEADOW Mowers should be put into order now. Send them to Kennan and Sons, Ltd., Fishamble street, Dublin. 6 X

POOLEY Standard Weighing Machine (50 cwt.), complete with Cattle Cage, in perfect order; price £40 or nearest offer. Address "Z 1356, Machine," this office. 24 C

PIPING and Fittings, gas, water, steam, and galvanised, sizes ¼" to 4".—Booth Bros., Dublin.

PUMPS, Pumps, Pumps for shallow and deep wells; expert advice.—The Dairy Engineering Company of Ireland, Limited, 21-22 Bachelor's Walk, Dublin. T

RAILS for Sale, suitable for Girders, Uprights or Hay Sheds, etc., cut to lengths; Bed Angles for Fencing; also Field Gates and Posts complete.—McGowan Brothers, Store street, Dublin. T

TENDERS invited for Town Electric Light and Power Plant in the South of Ireland. Suction Gas Engines and Storage Battery, 180 consumers, connected. Address "Z 1384, Tenders," this office. 21 C

TIMBER.

ASH Butts Wanted. Price (delivered) and particulars to T. R. Armstrong, The Mills, Manorhamilton, Co. Leitrim. 22 F

IF you are looking for Spokes, Felloes, or Stocks for Wheels Wheel Barrows, Sawn Shafts, or Handles, write Manager, Lissadell, Sligo. T

ORDERS Wanted for Field Gates, Hurdles, Stubbies, Shafts, etc. Address "Z 647, Orders," this office.

SYCAMORE Wanted, clean; 16" diameter and up. Particulars H 1281, this office. 12 15

SPORTS AND PASTIMES.

CARTRIDGES—Our famous "Sure Death" and "Kilquik" brands can only be obtained from us.—Garnett, Gunmaker, Crampton Court, Dublin. 21 C

DAPPING! Rods, Flies, Hooks, Blow Lines, etc.; highest quality.—Garnett, Crampton Court, Dublin. T

FISHING Rods and Tackle every variety; best Trout Flies, 1/6 per dozen (Irish tied); Rods and Reels Repaired; catalogues free.—L. Keegan, Inns quay, Dublin. 12 25

GUNS—Webley and Scott's unrivalled Shot Guns, high grade, moderate price, fine shooting; also all other makes, New and Secondhand; illustrated catalogues free.—L. Keegan, Gunmaker, Inns quay, Dublin. 12 25

GUN Repairs of every description executed by skilled Gunsmiths; largest and best equipped workshop in Ireland specially for Gun Repairs.—L. Keegan, Gunmaker, Inns quay, Dublin. 12 25

POULTRY, CAGE BIRDS, DAIRY.

AYLESBURY Cross Settings, Indian Game Cross Settings, 3/-.—Box B E 8186, K.A.A., Dublin.

AMERICAN Bronze Turkey Eggs, prize strain, 20/- dozen.—Mrs. Barry, Barryville, Janesboro', Limerick. 20 X

BEST Creamery Butter 1/8 lb., 4lbs. post free 6/4.—Anderson, Rectory, Mountrath.

CHICKS, W.W., pure bred, 16, one month old, 25/-; week old, 15/- dozen. Miss Goff, Laurel Hill, Upper Glenageary road, Kingstown. 18 D

CREAM (Fresh), delivered city, 1/- per pint, also Hot Buttered Eggs.—K 70, this office. 24 E

CANARIES, etc.—Baby African Grey Parrots, just arrived, chattering; £5, £6 10/-, and £7 10/- each.—The Fanciers' Stores, 15 Upper Ormond quay, Dublin. 25 F

CHICKENS—13 pure Leghorn (Snowdon's), 14/-; Mother, 5/-.—8 Herbert avenue, Merrion.

CREAM Separators and Churns—The "Baltic" are the best; lists free.—Kennan and Sons, Ltd., Fishamble street, Dublin. 6 X

CHURNS and Butterworkers used in Working Dairy offered at special price.—The Dairy Engineering Co. of Ireland, Ltd., 21-22 Bachelor's Walk, Dublin. T

CHICKS—Day Old Leghorns, Anconas, 12/- dozen; Leghorns (month), 18/-. Settings—Rhodes, Wyandottes, Leghorns, Anconas, 6/6.—Fairyhill, Blackrock. Telephone 138. 25 F

COCKERELS—11 White Wyandottes, 4 months, 40/-; 10 White Wyandottes, 3 months, 25/-; 8 White Leghorn Chicks, week old, with pure bred Mother, 15/-. Scully, Cootehill, Co. Cavan. 25 F

DAIRY Utensils, Separators, Churns, Butterworkers, latest types.—Dairy Engineering Co., 21 Bachelor's Walk, Dublin. T

DAY old Chicks for Sale, Rhode Island Reds. Apply Spragg, 17 Lower Fitzwilliam street. 21 C

EVERYTHING Chicks need isn't hard to supply. You'll find it in the sealed bags of Spratts' Chicken Meal and Spratts' "Chikko." A soft food, a hard food; these, with the usual incidentals, rear sturdy chicks to a profit-earning maturity. See your local dealer. Obtainable at the Blanchardstown Mills, Thomas street, Dublin, and branches.

FOR Sale, pure bred White Leghorn day old Chicks, best laying strain, due 30th inst.; 12/- per dozen. Apply Miss A. Lynch, Rockwell, Kilconly, Tuam. 21 C

FOR Sale, Aylesbury Ducks (pure bred), laying, 7/6 pair, carriage extra.—Dwyer, Mount Carmel House, Drogheda.

GUARANTEED Eggs for preserving; reduction for quantities. 'Phone 64 Rathfarnham.—Hall-Dare, Rathfarnham. 21 C

HOUSES for Poultry—Lists from Manufacturers, Geo. Perry Co., Ltd., Camden Row, Dublin. 7 X

HOT Buttered Eggs, also Calceolarias.—Frankfort, Rathgar avenue.

INCUBATOR Wanted, good secondhand. Lowest price and full description to P. J. Delaney, Auctioneer and Valuer, Mountrath.

NEW Milk, Cream, Separated Milk, Buttermilk delivered Daily.—Fern Produce Dairy, Artane. 25 D

PHEASANT Eggs for Sale.—W. Bull, Newcastle, Ballymahon. 13 14

PEAT Litter, graded for hens 5/-, for chickens 6/- per cwt.; bags 1/6 extra, returnable; cash with order.—Turraun Peat Works, 1 Westland Row, Dublin. X

PRIVATE Lessons in Poultry Management by qualified Instructor. Particulars and terms on application.—K 22, this office. 21 X

TURKEY Chicks, from unrelated prize winning American Bronze Department ringed stock, due 26th, 3/6 each; do. Eggs, guaranteed fertile, £1 dozen; all carriage paid, boxes free.—Mrs. Murray, Kilmessan, Meath. 22 D

WHITE Leghorn Day Old Chicks (Strong's), 15/- dozen; Mothers, 5/- each.—Roger, 75 Park avenue, Sydney Parade. 25 F

WANTED, month old Barnevelders, Rocks, Aylesbury.—Box A E 8186, K.A.A., Dublin.

YOUNG Guinea Fowl, 17/- pair; Eggs 4/- doz.—Fox, Huckbolls Cross, Dundalk.

6 YOUNG White Indian Runner Ducks (Taylor's), all laying, and Drake, beautiful birds.—Dunne, Registrar's House, Dean's Grange; 'phone, Foxrock 92. 25 E

12 WEEKOLD White Leghorn Chicks, with Mother, 21/-.—1 Rostrevor road, Rathgar.

18 RHODE Island Red Chicks, week old, with Mother, 25/-; 18 White Leghorns, do.; Khaki Campbell Ducklings, due 30th, 15/- dozen; do. Eggs, 4/-; all carriage paid.—Mrs. Murray, Kilmessan, Meath.

40 MIXED Chickens, 4 days, 36/-; 17 Aylesbury Cross Ducklings, day old, £1.—H. Smyth, Newtown, Drogheda.

GARDEN, FARM, BEES, ETC.

ALL Garden Lovers should see our 1926 Catalogue, embracing everything for the season, with special list of Manures and Insecticides, etc., free on request.—W. Drummond and Sons, Ltd., 57 and 58 Dawson street, Dublin. T

ALL the Following Plants now Ready—Cabbage, Brussels Sprouts, Cauliflower, Lettuce, Tomatoes, Cucumbers, Melons, Vegetable Marrows.—Drummond's, 58 Dawson street, Dublin. 24 20

ALL who desire bright Flower Beds, write for list of Bedding Plants, free. Drummond's, 58 Dawson street, Dublin. 24 20

A1 CABBAGE, leading Yorks, Drumhead, Dutch, 2/- 100, 7/6 1,000; Cauliflowers (Autumn Giant), 3/6 100, free.—Pennick's, Delgany. 8 18

ANTIRRHINUMS—Sutton's "Orange King," "Bonfire," "Victory," "Rosy Queen," "Delicate Pink," "Bright Pink," "Crimson," "White," "Yellow," splendid plants, 12 1/6, 100 10/-; part postage 6d.—Canon Patten, Fethard, Co. Tipperary. 21 C

ALYSSUM—Sutton's Minimum (white), grand for edging beds, etc., 12 9d., 100 5/-.—Canon Patten. 21 C

ASTERS, 10d.; Phlox, six colours, 8d. dozen; Edelweiss, 5/- dozen; Dahlias, seedlings, 3d. each; Penstemons, 3/- dozen; list on application.—Miss Purdon, Sydenham Villas, Bray, Wicklow. 23 X

ASTER Subcoerulus (perennial), lovely mauve flowers, blooms in June, 6 5/6, 12 6/9; Kniphofia (Red Hot Poker), extra strong clumps, 3 2/6, 6 4/6, carriage paid.—Young, Maddybenny Nursery, Coleraine. 25 X

BEES—Orders booked for Swarms, also this season's Honey.—Sheil-Walshe, Cappoquin. 25 F

BALED Barley Straw for Sale; two pounds per ton here.—Curly, Levitstown, Maganey. 8 26

BEES—Prime Swarm, perfectly healthy. Call or write, 4 Temple Park, South Blackrock.

CABBAGE Plants, strong, Yorks, Nonpareil, and Drumhead, 5/- 1,000.—Gray, Kilcoole, Co. Wicklow. 8 18

COREOPSIS 2/-, Carnations "Queen of Bedders" 3/-, Pinks (Mrs. Sinkin, etc.) 2/-, Sutton's Rock Pinks 2/6, Thrift (Rosy Pink) 2/-, Violas 2/-, Thyme (Silver and Golden) 4/-, Heuchera (Sanguinea, etc.) 3/-, Gaillardias 2/6, Siberian Wallflowers 1/6, all per dozen; magnificent transplanted plants; part postage 6d.; £1 worth free.—Canon Patten, Fethard, Co. Tipperary. 21 C

CABBAGE—Drastic reduction to clear acres Sutton's best whitening varieties and Drumhead, reduced 8/- 1,000; delivered free.—Pease, Enniscorthy. 21 C

CANTERBURY Bells, strong flowering plants, mixed, 12 2/-, 25 3/9, 50 5/9, 100 11/3, post free.—Young, Maddybenny Nursery, Coleraine. 25 X

EIGHT Rhode Pullets, 2 months; 3/6 each. Address "Z 1363, Pullets," this office.

FOR Sale, Tomato Plants, Sutton's "Best of All"; also Chicks, all ages; moderate price.—1169, Irish Times Branch Office, Cork. 21 C

FOR Sale, 2 Hives Bees; established Stocks, mixed Italian. Apply L. Creery, Esq., Lisnalurg, Shankill. 23 D

FOR wonderful Pansies, large flowered, velvety, enormous blooms, lovely colours; 12 1/6, 24 2/6, 50 4/6; post free.—Frank Jeeves, Streamstown, Mcate, Westmeath. 22 D

GALVANISED Wire Netting, Wood Trellis, Garden Arches; send for reduced list.—Staveley's, 137 Parnell street, Dublin. 12 25

GOOSEBERRIES, freshly picked, 2d. quart, 2/6 gallon, delivered.—The Cottage, Roebuck, Clonskeagh.

LOBELIA Cardinalis, splend'd for show and cutting; 2/9 dozen.—Mrs. Lloyd, Croghan, Boyle. 21 D

MACKEY'S Wallflower Seed, sow now for spring flowering; Giant Blood Red, Deep Golden Yellow, Bright Chamois, Vivid Orange, 4 best colours, separate, 1/6, post free; Mixed, all colours, 3d. and 6d. per packet. 25 B

MACKEY'S Choice Perennials and Biennials, for sowing now; Giant Polyanthus, Pansies, Cheiranthus, Canterbury Bells, Winter Stocks, etc., 12 choice sorts, 1/6, post free. 25 B

MACKEY'S Beautiful Lawns, sow now the Finest Lawn Grass Seed for tennis, croquet, bowling, etc., 1lb. of seed will sow 30 square yards, 2/6 per lb., 33/6 per 14lb.; the "Villa" Lawn Seed, specially prepared for newly made up ground, quick growing, 2/- per lb., 25/- per 14lb. 25 B

MACKEY'S Insecticides—We stock all known brands for the destruction of green fly, American blight, caterpillars, etc., at maker's prices; Weed Killer, for destroying weeds on garden paths, 3/- tin makes 25 gallons liquid, postage 6d.—Sir James W. Mackey, Ltd., Seedsmen, 23 Upper O'Connell st., Dublin. 25 B

MIMULUS, Sutton's Giant mixed, Dimorphotheca (Star of the Veldt), 12 1/9; Bell's Perennis (old fashioned Bachelor's Buttons), mixed, large plants, 4d. each, free.—Symes, Hillview, Tinahely. 25 D

PLANT now—Sweet Williams, Giant Double or Single Violets, Scarlet Geums, 1/6 dozen; Gypsophila, or Gauze Flower, White or Yellow Tree Lupins, Double Hollyhocks, choice Crimson or Mixed Carnations; 2/6 dozen, per parcel post free.—Power, Oaklands, New Ross. 25 F

PLANTS—Tomato, Ailsa Craig, Sunrise, Kondine Red, from pots, 4/-; from boxes, 2/6 dozen; carriage free.—Power, Oaklands, New Ross. 25 F

PLANTS—36 assorted for window boxes, including Geraniums, Calceolarias, Marguerites, Begonias, Petunias, Verbena, 5/6, parcel post free.—Power, Oaklands, New Ross, Co. Wexford. 25 F

PLANTS—Extra strong choice Summer Chrysanthemums, also Autumn and Winter Flowering, 3/6 dozen, parcel post free.—Power, Oaklands, New Ross. 25 F

PAINT with "Ferrodor" Elastic Paint. A lasting Paint with a good finish.—Kennan and Sons, Ltd., Fishamble street, Dublin. 6 X

POTATOES—Best Table Potatoes, 5/6 cwt.; Skerry Blues, 6/- cwt.; excellent cookers; delivered free.—King, 118 Capel street. 25 F

STRONG Tomato Plants, in 3" and 4" pots, 4/- per dozen, post free.—Manager, Lissadell, Sligo. T

TOMATO Plants, strong, transplanted; 3/- dozen, free.—Donovan, Ballymore, Camolin, County Wexford. 23 D

TANNED Garden Nets, 25 yards by 2 yards, 4/-; by 3 yards, 6/-; 50 yards by 2 yards, 8/-; by 3 yards, 12/-; by 4 yards, 15/-, post free; measured mesh closed.—Staveley's Stores, 137 Parnell street, Dublin. 12 25

TOMATO Plants for Sale; 3/- dozen.—Smith, Kilvare, Templeogue.

VIOLETS, "Princess of Wales," grand strain, 50 5/-, free; 100 9/6, free.—Canon Patten, Fethard, Co. Tipperary. 21 C

VIOLETS, to clear, strong rooted runners, 3/6 100; Plants, 6/- 100, large single.—E. O'Kelly, 97 Rathgar road.

HORSES, HARNESS, ETC.

A HANDSOME Pony, 5 years, 12.2, showy and fast; Rubber Inside Trap and Harness, almost new; together or separate.—102 Donore terrace, Dolphin's Barn.

FOR Sale, Black Mare, 6 years, 14.2.—Dempsey Bros., 90 Main street, Bray. 25 F

HARNESS Repairs and all kinds Leather Goods made. Smith, Saddlers, 93 Marlborough street (the Pillar). T

HARNESS, large Stock, all hand sewn.—Patterson, 9 George's quay, Butt Bridge. 25 F

SALE, Pony, Trap, Harness; Pony 12 hands; London built Trap, condition new; Silver Plated Harness; together or separate.—Frankfort, Dundrum, Dublin. 25 D

VEHICLES.

ALL sizes Rubber Tyres fitted promptly.—City Wheel Works, Ltd., 104 Pearse street, Dublin. T

DONKEY Trap and Harness; will Sell, cheap.—Proby Lodge, Dalkey.

CATTLE, LIVE STOCK.

PIGS.

Under 12st. 8lbs.	110/-	per cwt. dead weight.
12st. 8lbs. to 14st.	107/-	
14st. 1lb. to 16st.	100/-	
Sows all weights	78/-	

Excessively fat pigs will be cut 4/- per cwt. The above prices may be varied without notice. DONNELLY, LTD., BACON CURERS, DUBLIN.

BLUE Male Persian Kittens, long haired; White Female; 15/- each.—Iris Smyth, Newtown, Drogheda. 21 C

CROSS-DEXTER, Black and White Cow, for Sale, 4½ or 5 gallons per day. Seen at Keogh, Cabra Villa, Cabra, Dublin.

FOR Sale, two Kerry Cows, both at note June. Apply Gardener, St. Brendan's, Sandymount avenue, Dublin. 21 C

WANTED, kind Home for Kitten (Tabbie).—Greenville, Dalkey.

DOGS.

ALSATIAN Bitch for Sale, Blarney of Beau Parc, fifteen months old, due in season very soon. Price and particulars from Bernard, Belfield, Stillorgan road, Dublin. 21 C

BEAUTIFUL Litters, Pomeranians, Toy Yorkshires, and lovely Fox Terrier Puppies and Adults; champion pedigrees; moderate.—"Ulsterville," Avondale road, Phibsborough.

CARLOW Dog Show—A Special Report, written by an Expert, will appear in next Saturday's issue of the "Irish Field." On Sale at all newsagents. Price 2d.

FOR Sale, two Dog Cocker Pups, 3 months old; £1 each; approval anywhere.—Conroy, 3 Regent street, Bagenalstown. 25 D

FOR Sale, pure bred Irish Setter Puppies, good working strain; price: Dogs, 3 guineas; Bitches, 2 guineas. Apply Foley, Killucan, Westmeath. 22 F

FOR Sale, Brindle Bull Terrier Dog, 18 months.—20 West road, Dublin.

THE "Irish Field" is the official organ of the Irish Kennel Club, and publishes lists of Registrations and exclusive reports. Interesting news and best reports of Shows. On sale at all newsagents. Price 2d. Subscription terms—Yearly 13/-, half-yearly 6/6 (post free). Head Office, 11 D'Olier street, Dublin. T

DRESS AND COSTUME.

ABOUT Clothes—Mrs. Higgins, 1 Aston's quay, pays highest prices Ladies', Gentlemen's, Children's Left Off Clothing, Jewellery, Artificial Teeth; country parcels received. T

ABOUT Clothes—Mrs. Cusack, 65 Aungier street, gives highest prices for Left Off Clothing, Furniture, etc.; distance no objection. T

ABOUT Clothes—Highest prices for Ladies', Gent's, Children's Left Off Clothing, Furniture; distance no objection.—Mrs. White, 15 Aungier street. T

CASH paid for Left Off Clothes, Jewellery, Furniture, Pictures, China, False Teeth; postcard immediate attention. Telephone, 435 Rathmines.—Wellington House, 35 Wellington quay. T

HANDSOME Grey Silk Knitted Frock, 16/-; approval. Address "Z 1387, Frock," this office.

IRISH Lace, Hose, and Belleek Pottery.—Gordon's, 44 and 22 Mary street, Dublin. 26 19

LONG Cream Serge Coat, 12/-; warm Grey White Flannel Costume, 15/-; seen city.—K 155, this office.

LADY will Sell large Coney Summer Wrap, perfect; moderate.—622, Wilde's Office, Bray.

PONY Skin Coat for Sale, perfect; 25 5/-.—K 126, this office. 25 D

PALE Blue and Navy Ensemble Costume, long Coat, lined grey, worn twice, £4 10/-; full deposit or call. Address "Z 1370, Dress," this office.

SALE, Schoolgirl's Navy Hat, Coat, and Frock, London made, fit 15; perfect.—601, Wilde's Office, Bray.

WANTED, Gentlemen's Left Off Suits, Ladies' Dresses, Costumes, etc., Children's Clothing.—Mrs. Roberts, 33 Lower Mount street, Dublin. 23 D

2 JUMPER Suits, Swede Coat, 30/- the lot; stamp particulars. Address "Z 1393, Dress," this office.

FURNITURE.

AT Highest Value—James Hill and Son, Bachelor's Walk, Purchase Furniture, Pianos, Antiques. T

A BIG Collection of useful Household Furniture for disposal by private Sale at MacArthur and Co.'s Salerooms, 44 Lower Gardiner street. Every day is view day. 8 22

AUCTION every Thursday, private Sales Daily, at MacArthur and Co.'s Furniture Galleries, 44 Lower Gardiner street. Every day is view day. 8 22

CARPETS, Axminster, 12 x 9, seamless, £6, worth £9; Mahogany Double Bed, £8, worth £12; samples.—Lanigan, 33 Lower Ormond quay, Dublin. 21 C

ENTRIES invited for MacArthur and Co.'s Furniture Auction, next Thursday. Salerooms, 44 Lower Gardiner street. 'Phone 179. 8 22

FURNITURE Bought, Sold, and Valued by MacArthur and Co. Salerooms, 44 Lower Gardiner street. 8 22

GOOD Selection of Secondhand Furniture, including Piano, will be offered by Auction on Wednesday, 26th, at Bennett's, 18 Bachelor's Walk. 21 C

NOTICE.

IN addressing envelopes covering replies to advertisers in this Paper great care should be taken to include the catch word, when same is given, after the Office Number, thus:—"Z 20, Housemaid," should be carefully written upon the envelope. T

LALOR, Briscoe will Buy or Sell your Surplus Furniture. Auction every Thursday.—35 Ormond quay. T

WANTED, Bedroom Suite, Sideboard, Cabinet, Parlour Suite, etc.; state lowest prices.—K 188, this office. 25 F

MUSIC, PIANOS, ETC.

ADVERTISER requires for college, Upright or Small Grand Piano; also Organ or Harmonium; no dealers.—K 199, this office. 25 B

GENTLEMAN wants good Piano; state make and lowest price.—K 187, this office. 25 F

GRAMOPHONE Store—Only Address, Johnston's Court (beside Clarendon street Church), Grafton street, for Parlophone Records. X

GERMAN Piano, pawned recently £25; ticket £10, for immediate sale.—R O 798, Irish Times Branch Office, Rathmines. 25 F

BUSINESS, BUSINESS PREMISES, LANDS, ETC.

SALE AND WANTED.

BELFAST—Working Jeweller's Concern for Sale, well equipped workshop; good opening for enterprising man; thirty years established; owner going abroad.—Box No. 523, Irish Times Branch Office, Belfast. 25 F

FOR Sale, Interest Lease, new Shop and Dwelling, Marino. Apply White and White, Upper Ormond quay. 25 F

FOR Sale, Leixlip Mills, with water power from River Liffey; Manager's House, offices, stables, one acre; rent £40; lease 78 years unexpired. Apply J. N. Wardell, Celbridge. 25 F

GOING Concern, Grocery, Stock, Shop, Fittings, Pony, Van; low rent; long lease; suburbs. Address "Z 1379, Shop," this office. 25 F

LARGE Building, near South quays, to Let; suitable for factory or stores. Address "Z 3955, Premises," this office. T

LARGE front Office to Let, 1st floor. Apply 5 Nassau street. 21 C

LARGE, lightsome Store to Let, in centre of city; sound and dry.—K 197, this office.

LARGE Yard, with large sheds, in centre of city, to be Let or Sold.—K 215, this office. 25 F

LONDON (Battersea District)—Fully Licensed House to Let, lease 4 years, unexpired; rent £100; low rates; turnover £100 weekly; ingoing £1,500, including fixtures and household furniture; loan arranged if desired.—Hunter-Hall, Land Agent, North Shields, Newcastle-upon-Tyne. 25 X

OFFICE or Workroom, large.—11 Wicklow street, Caretaker.

PREMISES, suitable for Factory, South quays.—K 137, this office. 25 F

SPLENDID Grocery Shop, with living accommodation, Thomas street; long lease, low rent; stock, fittings, interest and goodwill; price £220.—K 101, this office. 25 D

STORES and Offices, opposite deep water berth.—K 136, this office. 25 F

TO Let or Sell, large stone two storey Building, newly built, well lighted, 70 x 30; large entrance; central position, opposite Metal Bridge; ideal for any business requiring extensive space. For further particulars apply 40 Lower Ormond quay. 24 13

TWO Offices to Let, drawingroom floor; suit solicitor, 13 Lower Ormond quay. 22 D

TO Let, for Wool Trade, large Yard and Sheds, beside railway station, with wool scales erected. Apply to Wm. Parkes, Station Hotel, Kilmessan, Co. Meath. 21 C

TO Let, one small Front First Floor Office.—5 Nassau street. 25 F

STABLING AND GRAZING.

GRAZING for Horses 5/-, Cattle 2/- per week; excellent run.—H 1783, this office. 8 20

GRAZING for Horses, Cattle, Sheep; Divisions to Let at Mount Seskin, Brittas, Dublin. 8 26

HOUSES AND LANDS FOR SALE.

ABANDON House Hunting and apply to Garvey and Good who will supply your wants. Expert advice given free to persons wanting to buy or sell. Register kept of Houses and Residences, large and small, in all districts in and around city. Call or write to Garvey and Good, Surveyors, Valuers, Auctioneers, and House Agents, 21 Lincoln place, Dublin. T

Albert MacArthur is "The Housefinder." 52 O'Connell street. T

ATTRACTIVE, convenient Merrion Residence, nine apartments; reduced price. Particulars 31 Northumberland road. 21 C

A COMFORTABLE and up to date, non-basement House for Sale, with possession, in Charleston avenue, Rathmines; lease for ever; subject to £7 per annum; price £800. For further particulars apply K 15, this office. 21 C

AT Clarinda Park, Kingstown—Desirable House for Sale, with possession; price only £800. Apply at once, Dockrell Ltd., George's street. 23 C

A GENTLEMAN'S charming Residence, with 50 or 200 Statute acres good Land, in Leinster (no outlay) for immediate Private Sale.—K 40, this office. 23 D

AT Pembroke—Detached non basement House, ten apartments, electric light, garden, garage; £2,000.—North and Co., Grafton street. 21 X

AT Ballsbridge—Detached non basement House, eight apartments, electric light, good garden; £1,600.—North and Co. 21 X

AT Raglan road—Commodious detached Residence, with tennis court, garage, twelve apartments, electric light.—North and Co. 21 X

AT Marlborough road—Compact semi detached House, seven apartments, hot bath, electric light, telephone; £1,100.—North and Co. 21 X

AT Wellington road—Compact House, nine apartments, electric light, garden; £1,200.—North and Co. 21 X

AT South Circular road—Compact House, nine apartments, vacant possession; £800.—North and Co. 21 X

AT Eglinton road—Non basement semi detached Residence, nine apartments, bathroom, electric light, garden, garage.—North and Co. 21 X

AT Rathgar road—Detached Residence, standing in own grounds, ten apartments, electric light, bathroom, greenhouse, vinery, garage; £2,000.—North and Co. 21 X

AT Kimmage—Modern House (possession), seven apartments, bathroom; £750.—North and Co. 21 X

AT Clonliffe road—Compact six roomed House, with bay window, rear entrance, room for garage; £700.—North and Co. 21 X

AT Inchicore—£360 Purchases House, four apartments, bath (cold water), gas, yard.—North and Co. 21 X

AT Botanic road—Modern House, eight apartments, electric light, bathroom, garden, room for garage.—North and Co. 21 X

AT Phibsborough—Modern Terrace House, six apartments, hot bath, electric light, garden, rear entrance, room for garage; £800.—North and Co. 21 X

AT Marguerite road—£700 Purchases compact House, five apartments.—North and Co., Grafton street. 21 X

AT Blackrock—Semi detached modern non basement House, eight apartments, bathroom, garden, garage, motor cycle house; £1,450.—North and Co. 21 X

A VACANT 5 roomed Cottage and 5 Cottages and Shops, bringing in a net £90 per annum, to be Sold for £1,000; near Northumberland road.—Dockrell Limited, South Great George's st. 25 E

CONTINUED ON PAGE 12.

THE KING of Corn Cures is **"Wellseene"** which justly bears the reputation of being The most Rapid and Painless Remover of Hard or Soft Corns and Warts. Safest and best. Price 1/3, post free 1/5.
WELLS, Chemist, 20 UPPER BAGGOT STREET, DUBLIN

New Rules FOR Training Irish Hospital Nurses
SEE THE *Weekly Irish Times* TO-DAY.

DEATH OF A CENTENARIAN.

There was buried at Latton, Co. Monaghan, on Sunday, John Coyle, farmer, who would have been 100 years old next November. Up to a very short time before his death Mr. Coyle was moving about on his farm. He attributed his longevity to regular habits of living—"early to bed and early to rise."

FROM THE LEGAL DIARY.

LAW NOTICES—Wednesday, May 26.

TAXING OFFICE.—Master Macnamara, 11 o'clock. Experts Taxations—Clarke v. Murray, A. Steen; Nolan v. Gilligan, H. St. J. Blake; Kilrush U.D. Council to Killeen, Michael Killeen; Templemore U.D. Council to Meagher, Meagher and Co.

BANKRUPTCY.—Before the Chief Registrar, at 11 o'clock—Mahon, prove debts and vch., Hoyes and Son; Quinn, do., T. J. Graham; Collins, vch. ac., J. J. McDonald; arrangt., prove debts, J. H. Callan and Son; Martin, prove debts and vch., Wm. Smyth and Son; arrangt., ac. comn., J. J. W. Morris; do., do., G'Meara, Cussen and Kieran; do., prove debts, Collins and Son.

IRISH LAND COMMISSION.—At Examiners' Chambers. Before Mr. Jeffrey White, at 11 o'clock—R. H. Egginton and anor. (S. 356), discharge rulings. Before Mr. Brett, at 11.30 o'clock—Michael Byrne (8989), settle schedule. Before Mr. Grove White, at 11 o'clock—T. F. Quinlan (S1059), discharge rulings and settle schedule.

SERVICES AND ANTHEMS.

CHRISTIAN SCIENCE CHURCHES.

First Church of Christ, Scientist, Dublin (a Branch of The Mother Church, The First Church of Christ, Scientist, in Boston, Mass.), 35 Molesworth street.—Services—Sunday, 11.30 a.m. and 7 p.m.; Sunday School, 11.30 a.m. Wednesday (Testimony Meeting), 8 p.m. Christian Science Reading Room, same address, is open to the public daily from 11 a.m.

WHITE STAR LINE.

The White Star liner Belgenland, which left Queenstown at 3 p.m. on Sunday, May 16th, arrived at New York at 10 a.m. on Sunday, May 23rd.

HOTELS AND

MORAN'S HOTEL, TALBOT STREET, DUBLIN. BED AND BREAKFAST, 7/6 ONLY ONE PRICE. HOT AND COLD RUNNING WATER IN BEDROOMS. ELECTRIC LIFT TO ALL FLOORS. BEST QUALITY WINES STOCKED. 'Phone No. 4449 and 4450. Wires: "Moran's Hotel, Dublin." F. A. MO[...] Propri[...]

SALTHILL HOTEL, MONKSTOWN, CO. DUBLIN. Kingstown ("Dunleary") Golf Links 10 mi[...] from Hotel. Visitors staying at this Hotel can have Meals at the Royal Hibernian Hotel, Dublin, which is under the same Management. LUNCHEONS, AFTERNOON TEAS AND DINNERS. BANQUETS AND WEDDING BREAKFAS[TS]. WINTER TERMS ON APPLICATION.

BED AND BREAKFAST, [...] GROSVENOR HOTEL (Opposite Westland Row Station), DUBLIN. Table d'Hôte and a la carte Luncheons and Di[...] COMPLETE WIRELESS INSTALLATION. New Telephone No., 62966.

FOUR COURTS HOTE[L], INNS QUAY, DUBLIN. 100 BEDROOMS, with hot and cold wate[r]. Lounges, Tea Rooms, Restaurant. Table d'Hôte Luncheons .... 1 to 3 o'clo[ck]. Table d'Hôte Dinner .... 6 to 8 o'clo[ck]. Wedding Déjeuners a Speciality. ELECTRIC ELEVATOR. FREE GAR[AGE]. BUICK SALOON CAR FOR HIRE. 'Phones 5321, 5322. Wires—"Excel, Dublin." H. G. KILBEY, Managing Di[rector].

ROYAL HIBERNIAN HOTEL. OPEN TO NON-RESIDENTS FOR ALL M[EALS]. BANQUETS AND WEDDINGS SPECIAL[LY] CATERED FOR.

ST. ANDREW'S HOTE[L], EXCHEQUER STREET, DUB[LIN]. One of the most comfortable Hotels in the[...] Over 60 Bedrooms. Electric Light throu[ghout]. High-class Cuisine and Moderate Charge[s]. Under the personal Management of the Propri[etress], MISS JOHNSON. Telephone—No. 2400.

HOTEL GERARD, HARCOURT STREET. NOTED FOR COMFORT AND CIVILIT[Y]. LIBERAL TABLE, MODERATE AND CENT[RAL]. 'Phone 51[...]

ROYAL MARINE HOT[EL], DUN LAOGHAIRE (KINGSTOW[N]) (Facing Dublin Bay). Co. Dublin. THE LEADING FAMILY HOTEL. Standing in its own ground of 5 acres, op[...] Mail Boat Pier and Rail Station. Four Golf Links near. Free Garage. Wire—"Comfort." 'Phone 180 (3 lin[es]).

ROSS'S HOTEL, LTD., DUN LAOGHAIRE (KINGSTOW[N]). EXCELLENT TABLE. MODERATE T[ERMS]. Under personal supervision of MRS. COLDWELL, Managing Direc[tress]. 'Phone—195 and 196. Telegrams—Ross's Hotel, Dun Laoghaire.

DUN LAOGHAIRE (KINGSTOW[N]) PIER HOTEL. Beautifully situated, facing Pier. 'Phone—Kingstown, 1[...]

'Phone—77. AVENUE HOTEL 'Phon[e...] DUN LAOGHAIRE (Kingstown). COMFORTABLE MODERN HOTEL. All Meals Open to NON-RESIDENTS. Roof Garden. Electric Light. Moderate T[erms].

DUN LAOGHAIRE. BELLVIEW HOTEL, Overlooking Mail Boat Pier. Renowned fo[r] excellent Catering. Moderate Charges. Garage. Tel., 280. MISS GILLIGAN, Propriet[ress].

LONDON—CORA HOT[EL], UPPER WOBURN PLACE, W.C. 1. Accommodation for 230. ROOM, ATTENDANCE, AND TABLE D'HOTE BREAKFAST, 8/6. Very Moderate Boarding Terms. Three mins. from Euston, St. Pancras, & King's [Cross]. SISTER HOTEL TO THE BONNINGTON.

LONDON—DEAN HOTEL, 27 Oxford [...] W. 1, Centre of Shopping and Theatre[land]. Room, Breakfast, Bath and attendance from [...] Hot and cold water in all rooms. Telegrams: "Teldeanbo, Westcent, London[...]

CURZON HOTEL, CURZON STREET, [MAY]FAIR, LONDON, W.1.—One of Lo[ndon's] premier Hotels, within a stone's throw of [...] and amusements. Moderate terms. 'Phone—Gro[svenor] 2600 (6 lines). Teleg. Add. "Hotel Curzon, Lon[don]."

LONDON—BURT'S HOTEL, 12 Gordon [...] (5 minutes' Euston). Bed and Breakfast, 5/-; reduction weekl[y]. Telephone—Museum 2632.

HARROGATE. HOTEL ALEXANDRA (FIRST-CLASS FAMILY). Facing Stra[y]. Lift and Every Modern Requirement. Excellent Cuisine and Service. Terms moderate. Tel. 426. Illustrated tariff. Apply Manager.

HARROGATE—IMPERIAL HYDRO, op[...] Pump Room; near Baths and Valley Ga[rdens]. Physician: Lift. Telephone 42.—MANAGER[ESS].

SOUTHPORT—The Clifton Promenade, [...] Hotel. Orch.,garage. Phone 641. Tel. M[...]

BLACKPOO[L]. QUEEN'S HOTEL (SOUTH PROMENADE). First-Class Family Hotel, facing Sea and [...] 100 Rooms. Excellent Cuisine. Fully Licensed. Inclusive terms from 14/- to 17/6 per [day]. Phone 730. Telegrams: "Progress." NORRIS ROBERTSON, Mana[ger].

COME to Llandudno for Whitsun. Full S[...] Entertainments. Orchestral Concerts. May [...] Festival and Sheep Dog Trials, May 26th. [...] Links. Guide and List (post 3d.), I.T., Town[...]

LLANDUDNO — "Ormescliffe," Comfo[rtable] Hotel, facing sea; accom. 250. Orc[hestra]. Dances each evening. Wireless Concerts. M[...]

LLANDUDNO-CILESTYN, Lloyd St., [...] Boarding House; Bed and Breakfast, 6[...] 7/6. For tariff apply PROPRIETRESS.

ISLE OF MAN FOR HAPPY HOLIDA[YS]. Reduced terms early season. Attractio[ns...] June Guide free from Tourist Agents, S[...] masters, or J. K. Clague, Bureau, Isle of M[an].

DOUGLAS (I.O.M.). HOTEL MAJESTIC (Self contained.), Manxland's smartest hotel. T[...] (9 courts), bowls, golf, billiards, ballroom, orch[estra], h. and c. all bedrooms. Tariff free.

DOUGLAS—"STAFFORD HOUSE, PRI[VATE] HOTEL," Queen's Promenade. Separate table[s]. Late dinner. Tariff, Mrs. TATTERSALL.

DOUGLAS—HOTEL SEFTON—First class, [...] exceptionally reasonable tariff; centr[al] front, accommodate 200; Tennis Courts; Manxl[and's] Brightest and Best Hotel. Booklet from Man[ager].

DOUGLAS—Ashfield Private Hotel, Central P[rom.] all rooms face sea; excellent cuisine. [...] on application to T. SIMPSON, Proprietress.

DOUGLAS—EMPRESS PRIVATE HOTEL, [Cen]tral Promenade, sea front; 250 g[uests]. dancing, entertainments, billiards; gar[age]. T. BOYD.

DOUGLAS—"Ducker's Trevelyan" Resid[ential] Hotel (R.A.C. & A.C.U.), Queen's Prome[nade]. garage. Tariff from I. J. DUCKER, Proprie[tor].

DOUGLAS—"Delemere," Mona Drive, Cent. [...] 50 Bedrooms; elec. lt.; from 8/6.—W. Kir[...]

DOUGLAS—"Mere Hall," Loch Prom.; ce[ntral] amusements, facing sea, every comfort—R[...]

DOUGLAS—"Tetlows," Queen's Prom., for [...] holiday; best of everything. Terms reas[onable].

DOUGLAS—"Avondale," Central Prom. [...] and liberality of table special feature—L.[...]

DOUGLAS—"Ravenscliffe," Prom.; elec. [...] personal superv'n. Tariff, booklet. Misses C[...]

DOUGLAS—Victoria House, Loch Prom. [...] optl. May-June; reasonable. Holmes & S[...]

DOUGLAS—McAdam's "Silvercraigs," C[...] Promenade. Est. 27 years. Separate tabl[es]. dinner. Terms apply Proprietress.

DOUGLAS—"Ainsdale," Empire terrace, [...] Promenade. Reduced terms June and [...] Miss E. Quayle.

DOUGLAS—MILNE'S "WAVERLEY," [...] Prom., the Island's most beautiful guest[...] accommodation 200; lift, entrance lounge, [...] dance room; illus. tariff.—T. Milne.

DOUGLAS—CRAWFORD PRIVATE H[OTEL], Central Promenade. Personal Super[vision]. Tariff and Booklet. D. Wordsworth, Proprie[tor].

DOUGLAS—Antrim Private Hotel. Centra[l Pro]menade. Ideal situation. Sea View. Exc[...] Elec. light. Illus. Booklet.—M. SPENCER.

DOUGLAS—"IMPERIAL" Private [...] Central Promenade. Separate tables; s[ea view from] every window. Illustrated tariff.—WALKER.

PORT ERIN—The Eagle Hotel, Promena[de]. licensed; excellent cuisine; Sep. table[s]; tennis courts (3); close links.—T. W. Whitha[m].

PORT ERIN—Golf Links Private [...] Promenade; electric light; hot & cold w[ater]. bedrooms; close to links & tennis. Tariff: J. [...]

PORT ST. MARY—"GOLF LINKS" [...] overlooking sea. Fishing, boating, [...] and dancing. Early season terms.—SCHO[...]

IRELAND MAKES A DISCOVERY—RAMSEY (SHINING BY THE [SEA]). Beautiful Brochure free from T. D. [...] Town Hall, Ramsey, Isle of Man.

...SIC, PIANOS, ETC.

...S, BUSINESS PREMISES, LANDS, ETC.

SALE AND WANTED.

...LING AND GRAZING.

...AND LANDS FOR SALE.

...NUED ON PAGE 12.

...E KING
Corn Cures is
"...ellseene"
...LS, Chemist,
...BAGGOT STREET, DUBLIN

...w Rules
FOR
...raining
Irish
...ospital
Nurses
SEE THE
Weekly
...h Times
TO-DAY.

...F A CENTENARIAN.

...ed at Latton, Co. Monaghan, ... Coyle, farmer, who would ... ears old next November. Up ... time before his death Mr. ... g about on his farm. He ... ngevity to regular habits of ... bed and early to rise."

...HE LEGAL DIARY.

...S—Wednesday, May 26.

...S AND ANTHEMS.

...E STAR LINE.

HOTELS AND HEALTH RESORTS.

MORAN'S HOTEL,
TALBOT STREET, DUBLIN.
BED AND BREAKFAST, 7/6
ONLY ONE PRICE.
HOT AND COLD RUNNING WATER IN BEDROOMS.
ELECTRIC LIFT TO ALL FLOORS.
BEST QUALITY WINES STOCKED.
'Phone No. 4449 and 4450. Wires—"Moran's Hotel, Dublin." F. A. MORAN, Proprietor.

SALTHILL HOTEL,
MONKSTOWN, CO. DUBLIN.
Kingstown ("Dunleary") Golf Links 10 minutes from Hotel.
Visitors staying at this Hotel can have Meals at the Royal Hibernian Hotel, Dublin, which is under the same Management.
LUNCHEONS, AFTERNOON TEAS AND DINNERS.
BANQUETS AND WEDDING BREAKFASTS. WINTER TERMS ON APPLICATION.

BED AND BREAKFAST, 8/6
GROSVENOR HOTEL
(Opposite Westland Row Station),
DUBLIN.
Table d'Hôte and a la carte Luncheons and Dinners.
COMPLETE WIRELESS INSTALLATION.
New Telephone No., 62966.

FOUR COURTS HOTEL,
INNS QUAY, DUBLIN
100 BEDROOMS, with hot and cold water. Lounges, Tea Rooms, Restaurant.
Table d'Hôte Luncheons .... 1 to 3 o'clock.
Table d'Hôte Dinner .... 6 to 8 o'clock.
Wedding Déjeuners a Speciality.
ELECTRIC ELEVATOR. FREE GARAGE.
BUICK SALOON CAR FOR HIRE.
'Phones 5321, 5322. H. G. KILBEY,
Wires—"Excel, Dublin." Managing Director.

ROYAL HIBERNIAN HOTEL.
OPEN TO NON-RESIDENTS FOR ALL MEALS.
BANQUETS AND WEDDINGS SPECIALLY CATERED FOR.

ST. ANDREW'S HOTEL,
EXCHEQUER STREET, DUBLIN.
One of the most comfortable Hotels in the city. Over 60 Bedrooms. Electric Light throughout.
High-class Cuisine and Moderate Charges.
Under the personal Management of the Proprietress, MISS JOHNSON
Telephone—No. 2400.

HOTEL GERARD,
HARCOURT STREET.
NOTED FOR COMFORT AND CIVILITY.
LIBERAL TABLE, MODERATE AND CENTRAL.
'Phone 51615.

ROYAL MARINE HOTEL,
DUN LAOGHAIRE (KINGSTOWN).
(Facing Dublin Bay). Co. Dublin.
THE LEADING FAMILY HOTEL.
Standing in its own ground of 5 acres, opposite Mail Boat Pier and Rail Station.
Four Golf Links near. Free Garage.
Wire—"Comfort." 'Phone 180 (3 lines).

ROSS'S HOTEL, LTD.,
DUN LAOGHAIRE (KINGSTOWN).
EXCELLENT TABLE. MODERATE TERMS.
Under personal supervision of
MRS. COLDWELL, Managing Director.
'Phone—195 and 196.
Telegrams—Ross's Hotel, Dun Laoghaire.

DUN LAOGHAIRE (KINGSTOWN).
PIER HOTEL.
Beautifully situated, facing Pier.
'Phone—Kingstown, 113.

'Phone—77. AVENUE HOTEL 'Phone—77.
DUN LAOGHAIRE (Kingstown).
COMFORTABLE MODERN HOTEL.
All Meals Open to NON-RESIDENTS.
Roof Garden. Electric Light. Moderate Tariff.

DUN LAOGHAIRE.
BELLVIEW HOTEL,
Overlooking Mail Boat Pier. Renowned for its excellent Catering. Moderate Charges. Free Garage. Tel., 280. MISS GILLIGAN, Proprietress.

LONDON—CORA HOTEL,
UPPER WOBURN PLACE, W.C.1.
Accommodation for 230.
ROOM, ATTENDANCE, AND TABLE D'HOTE BREAKFAST, 8/6
Very Moderate Boarding Terms.
Three mins. from Euston, St. Pancras, & King's Cross.
SISTER HOTEL TO THE BONNINGTON.

LONDON—DEAN HOTEL, 37 Oxford street, W.1. Centre of Shopping and Theatre area. Room, Breakfast, Bath and attendance from 8/6. Hot and cold water in all rooms. Telegrams: "Teldeanbo, Westcent, London."

CURZON HOTEL, CURZON STREET, MAYFAIR, LONDON, W.1.—One of London's premier Hotels, within a stone's throw of shops and amusements. Moderate terms. 'Phone—Grosvenor 2600 (6 lines). Teleg. Add. "Hotel Curzon, London."

LONDON—BURT'S HOTEL, 12 Gordon street, (5 minutes' Euston). Bed and Breakfast, 5/-; reduction weekly. Telephone—Museum 2632.

HARROGATE.
HOTEL ALEXANDRA.
(FIRST-CLASS FAMILY). Facing Stray. Lift and Every Modern Requirement. Excellent Cuisine and Service. Terms moderate. Tel. 426. Illustrated tariff. Apply Manager.

HARROGATE—IMPERIAL HYDRO, opposite Pump Room; near Baths and Valley Gardens; Physician; Lift. Telephone 42.—MANAGERESS.

SOUTHPORT—The Clifton Promenade, largest unlic. Hotel. Orch. garage. Phone 641. Tel. Marine

BLACKPOOL.
QUEEN'S HOTEL
(SOUTH PROMENADE).
First-Class Family Hotel, facing Sea and Pier. 100 Rooms. Excellent Cuisine. Fully Licensed, A.A. Inclusive terms from 14/- to 17/6 per day. Phone 730. Telegrams: "Progress." NORRIS ROBERTSON, Manager.

COME to Llandudno for Whitsun. Full Season. Entertainments. Orchestral Concerts. May Queen Festival and Sheep Dog Trials, May 26th. 3 Golf Links. Guide and List (post 3d.), I.T., Town Hall.

LLANDUDNO — "Ormescliffe," Comfortable Hotel, facing sea; accom. 250. Orchestra; Dances each evening. Wireless Concerts. Mod.

LLANDUDNO—CILESTYN, Lloyd St., Select Boarding House; Bed and Breakfast, 6/6 and 7/6. For tariff apply PROPRIETRESS.

ISLE OF MAN FOR HAPPY HOLIDAYS.—Reduced terms early season. Attractions in June. Guide free from Tourist Agents, Station masters, or J. K. Clague, Bureau, Isle of Man.

DOUGLAS (I.O.M.).
HOTEL MAJESTIC
(Self contained.), Manxland's smartest hotel. Tennis (9 courts), bowls, golf, billiards, ballroom, orchestra, h. and c. all bedrooms. Tariff free.

DOUGLAS—"STAFFORD HOUSE, PRIVATE HOTEL," Queen's Promenade. Separate tables. Late dinner. Tariff, Mrs. TATTERSALL.

DOUGLAS—HOTEL SEFTON—First class, with exceptionally reasonable tariff; centre sea front, accommodate 200; Tennis Courts; Manxland's Brightest and Best Hotel. Booklet from Manager.

DOUGLAS—Ashfield Private Hotel, Central Prom.; all rooms face sea; excellent cuisine. Terms on application to T. SIMPSON, Proprietress.

DOUGLAS—EMPRESS PRIVATE HOTEL, Central Promenade, sea front; 250 guests; dancing, entertainments, billiards; garage.—T. BOYD.

DOUGLAS—"Ducker's Trevelyan" Residential Hotel (R.A.C. & A.C.U.), Queen's Promenade; garage. Tariff from I. J. DUCKER, Proprietor.

DOUGLAS—"Delemere," Mona Drive, Cent. Prom.; 50 Bedrooms; elec. lt.; from 8/6.—W. Kirkman.

DOUGLAS—"Mere Hall," Loch Prom.; centre of amusements, facing sea, every comfort—Roocroft

DOUGLAS—"Tetlows," Queen's Prom., for a good holiday; best of everything. Terms reasonable.

DOUGLAS—"Avondale," Central Prom. Cuisine and liberality of table special feature—L. Beard.

DOUGLAS—"Ravenscliffe," Prom.; elec. light; personal superv'n. Tariff, booklet. Misses Cubbon.

DOUGLAS—Victoria House, Loch Prom. Board optl. May-June; reasonable. Holmes & Swallow.

DOUGLAS—McAdam's "Silvercraigs," Queen's Promenade. Est. 27 years. Separate tables; late dinner. Terms apply Proprietress.

DOUGLAS—"Ainsdale," Empire terrace, Central Promenade. Reduced terms June and Sept.—Miss E. Quayle.

DOUGLAS—MILNE'S "WAVERLEY," Queen's Prom., the Island's most beautiful guest house; accommodation 300; lift, entrance lounge, large dance room; illus. tariff.—T. Milne

DOUGLAS—CRAWFORD PRIVATE HOTEL, Central Promenade. Personal Supervision. Tariff and Booklet. D. Wordsworth, Proprietress.

DOUGLAS—Antrim Private Hotel. Central Promenade. Ideal situation. Sea View. Exc. Tariff. Elec. light. Illus. Booklet.—M. SPENCER.

DOUGLAS—"IMPERIAL" Private Hotel. Central Promenade. Separate tables; sea view every window. Illustrated tariff.—WALKER.

PORT ERIN—The Eagle Hotel, Promenade, fully licensed; excellent cuisine; Sep. tables; own tennis courts (3); close links.—T. W. Whitham, Prop.

PORT ERIN—Golf Links Private Hotel, Promenade; electric light; hot & cold water all bedrooms; close to links & tennis. Tariff: J. Latimer.

PORT ST. MARY—"GOLF LINKS" HOTEL, overlooking sea. Fishing, boating, bathing, and dancing. Early season terms.—SCHOFIELD.

IRELAND MAKES A DISCOVERY.
RAMSEY (SHINING BY THE SEA).—Beautiful Brochure free from T. D. Kewin, Town Hall, Ramsey, Isle of Man.

GRAND HOTEL,
MALAHIDE.
COMBINED RAIL AND HOTEL COUPONS ISSUED BY GREAT NORTHERN RAILWAY.

From	2 Day.	4 Day.	Weekly.
Dublin	26/3	38/9	84/- (daily travelling)
Drogheda ...	29/3	41/3	88/9
Dundalk	34/-	46/-	93/-
Belfast	45/3	57/3	104/9

GOLF HOTEL,
GREYSTONES.
Re-opening May 19th, under new ownership and management. Modernised and re-decorated. Enlarged garage. Moderate tariff. Apply Mrs. DICKINSON.

GREYSTONES.
SEAPATRICK PRIVATE HOTEL.
22 Years Established.
Near rail, sea, and golf, on six acres. 'Phone 41.

CLYDAGH HOTEL,
GREYSTONES.
20 Acres of Beautiful Gardens and Pleasure Grounds.
THREE TENNIS COURTS, CROQUET LAWN. Private Path to Beach.
TEA LOUNGE, BILLIARDS, WIRELESS, GARAGE.
NOW LICENSED.
Only Best Wines and Spirits Supplied.

ST. ANN'S HILL HYDRO,
BLARNEY.
FOR HEALTH AND PLEASURE.
HIGH STANDARD OF COMFORT.
The Baths, under Resident Medical supervision, are a special feature, and include Electric, Radiant Heat, Bergonie Chair, Ultra Violet Rays, Nauheim, Douches, Sprays, Packs, Massage.
Central for Motor Tours. Golf (18 holes) Course. Moderate Tariff. Combined Coupons from Kingsbridge Station, etc. Rail journey 4½ hours. Write for new illustrated Prospectus.

STRAND HOTEL,
ROSSLARE.
Home Comforts, Health and Pleasure. Golf, Tennis, Billiards, Free Garage.
Children specially catered for during the early season.
Wires—Kelly, Strand, Rosslare.

DONEGAL HIGHLANDS.
PORT-NA-BLAGH HOTEL,
DUNFANAGHY.
Ideal situation, Golf, Fishing, Bathing, Tennis, boating; fully licensed; excellent cuisine. Proprietor. K.A.A.

BOARDING AND HOTELS.

AT Ray's 19 Fitzwilliam place—High class Board Residence; moderate. 'Phone 61295. T

AT Pavilion House, 5 Gresham terrace, Kingstown—High Class Board Residence. Telephone 171. T

AT Mayfair Hotel, 30 Lower Baggot street, Dublin—Excellent cuisine; every comfort. 8 T

AT the Swiss Private Hotel, 34 Fitzwilliam square, Dublin. Select place. English and French kitchen. Restaurant open to non-residents. Telephone 61653. T

BARMOUTH—Min-y Mor Lct. Pte. Hotel—Ballroom, band. Full Board, 9/- daily, inc. 78 12

CUSHENDUN Hotel, Cushendun, Antrim; bathing, boating, fishing; centre Glens scenery; moderate.—Manageress. 18 X

DUBLIN—Fitzwilliam Hotel, 11 Upper Fitzwilliam street; highly recommended; comfortable; moderate; central. T

DUBLIN—Hotel La Rue, 31 Harcourt street. Comfortable, central. Bed and Breakfast 6/6. Moderate inclusive terms. 25 F

DONEGAL—Dowros Bay Hotel, Rosbeg; good trout and sea fishing; golf, safe bathing. Apply Manageress. 11 X

DOUGLAS—"Carlton," Loch Promenade; liberal table; personal supervision; satisfaction guaranteed; 10/6 day.—Hodakins. X

DOUGLAS—"Undercliff," Central Promenade; write for early season terms.—P. Bailey. X

DOUGLAS—"Compton," Palace terrace; Central Promenade; mid-day dinner; very moderate terms.—E. Houghton. X

DOUGLAS—"Erdington," Broadway, opposite Villa Marina; Boarders only July and August.—Mrs. D. Curphey. X

DOUGLAS—Rydal Mount, Loch Prom., 4 mins. from boat; Full Board, May and June, 7/6 day.—Hampton. X

DOUGLAS—"Waverley," Loch Promenade—Terms from 8/6; highly recommended.—Mrs. E. Sturgess. X

KINGSTOWN (sea front)—Select Board Residence.—Mrs. Byrne, 9 Windsor terrace. 25 F

LLANDUDNO—Marshlands Private Hotel, unequalled position, between two seas, close to Pier; comfortable, moderate. 12 21

LLANDUDNO—Bedford Private Hotel, the Promenade. Comfortable, moderate; bathing from house; separate tables. Recreation Room. X

LLANDUDNO—Homestead Boarding House. Central for amusements, convenient Pier, Prom.—Miss Chapman, late Warren's Hotel, Dublin. 18 X

MONTCLARE Hotel, Clare street, corner of Merrion square, beside Westland Row; central. 24 5

PORTRUSH—Gilmanagh, Antrim Gardens; uninterrupted sea view; Boarding.—Miss Reid. 24 F

PORTRUSH—Westholme, Eglinton terrace—Boarding or Apartments, May-June; reasonable terms.—Proprietress. 21 O

PORTRUSH—Craig-Vara House, Boarding, beautifully situated, sea front; terms moderate.—Mrs. McLarnon. 21 O

PORTRUSH—1 Golf terrace, Board Residence, overlooking sea; terms reasonable.—Miss Rippey. 21 O

PORTRUSH—16 Mark street, Board Residence, overlooking sea; personal supervision.—Miss Rippey. 21 O

PORTRUSH—2 Bath terrace—Board Residence; uninterrupted sea view; opposite Bluepool.—Proprietress. 22 O

PORTRUSH—Shelbourne Hotel, facing sea; central for golf, tennis, bowling; comfortable; moderate; free garage.—Mrs. Tait. 6 X

PORTRUSH—"Ivy Deane"; central, overlooking sea; near recreation ground; moderate.—Mrs. Macfarlane. X

PORTRUSH—Bellevue, 40 Eglinton terrace; Boarding; convenient golf, sea, bowling greens, tennis.—Miss Wright. 18 X

PORTRUSH—Cloughorr, beautifully situated own grounds, facing sea; every comfort; garage.—'Phone 63, Proprietress. 24 X

PORTRUSH—Dunard Private Hotel, facing sea; late dinner. 'Phone 48.—Mrs. Ross. 19 X

PORTSTEWART—Central House, on Promenade; commodious, comfortable; Board Residence; reduced terms May and June.—Miss Conaghan. 24 11

PORTSTEWART—Boarding party 14, full week, Convention, reasonable terms.—Mrs. Shaw, "Shorncliffe." 21 O

PORT Erin, "The Carlton," Promenade, 1 minute Links; golfers specially catered for.—Castles. X

VISITORS to Dublin will find the Erin Hotel, 67 Lower Leeson street, comfortable, convenient, and moderate. Bed and Breakfast from 4/6. Special terms for Boarders. 25 F

WICKLOW—Bridge Hotel, adjacent sea. Best brands drinks; first class billiards. Open non-residents. 21 O

8-10 WATERLOO Bridge road (near Strand and Kingsway), London—Room, Breakfast, 30/- weekly; double, 50/-. 8 21

MONAGHAN'S DEBT.

RATEPAYERS TO PROTECT THEIR INTERESTS.

At a meeting of farmers and ratepayers from the districts about Aughnamullen and Creeve, Co. Monaghan, on Saturday last, it was decided to form a branch of the Ratepayers' Protection Association. A committee was appointed.

The Chairman (Mr. John Wiley) asked how did the Association propose to help the ratepayers. He did not see how they in Monaghan could expect to have the rates reduced in face of the heavy burden of debt which the County Council had incurred.

Mr. Fox said that the Association aimed at changing the *personnel* of the County Council by electing pledge-bound members at the next election—members pledged to act and vote against any increases in salaries of officials and against inflicting unnecessary burdens on the ratepayers.

The recent increase of £250 granted by a majority of the County Council to the county surveyor was vigorously condemned.

FUNERAL OF MR. F. W. JACKSON.

The funeral took place to Mount Jerome Cemetery yesterday of Mr. F. W. Jackson, who died on Friday last at his brother-in-law's residence, 32 Oakley road, Ranelagh. The Burial Service was conducted by Canon F. W. Greer, assisted by the Rev. H. G. Forde, respectively past and present Rectors of St. George's, Dublin.

The late Mr. Jackson was for many years connected with Messrs. Monson, Robinson and Co., Ltd., of which he was a director. He was well known in Church circles, having been an active supporter all his life of St. Augustine's Church, North Circular road. He was also closely connected with St. George's Parish.

The attendance at the funeral included:—

Messrs. W. G. A. Jackson (brother); William Bennett and A. J. Byrne (brothers-in-law); Rupert H. Giltrap, H. J. Byrne, jun., E. P. Byrne and C. N. Byrne (nephews); J. L. Jackson, R. J. Jackson, G. W. Jackson, J. G. Lonergan, C. F. Lonergan, Mark A. Lonergan, jun., and George Bell (cousins).

Canon F. W. Greer, Rector, Holy Trinity Parish, Killiney; the Rev. H. G. Forde, Rector of St. George's Parish; the Rev. W. J. E. Dawson, Curate of St. George's Parish; the Rev. E. C. Hodges, Rector of Rathmines Parish; Messrs. J. J. Browne, W. L. Freeman and R. F. Browne (directors Messrs. Monson, Robinson and Co., Ltd.); F. J. Kennedy and W. Fielding (Secretary and Manager of Messrs. Monson, Robinson and Co., Ltd.); A. W. Dempsey, Joseph Finegan and George Parnell (Messrs. Eason and Co.).

Messrs. Alexander Gillespie, C. W. Mullock, George Turner, George Freeman, A. J. Hyland, W. J. MacNamara, E. Montgomery, C. W. Giltrap, Mr. and Mrs. G. Glasse, Mrs. Rogers, A. E. Murphy, Herbert G. Wynne, John Kennedy, John T. Taylor, John Bonham, Roger O'Donoghue, W. Harvey, Edward Godkin, Thomas Tonge, F. Ritson Evans, F. S. Leigh, John O'Reilly, and J. T. Kennedy.

WOMEN'S WORK, S.P.G.

In our advertisement columns will be found a notice of a sale of china and glass in the Molesworth Hall, Dublin, on Thursday and Friday next. The Committee of Women's Work, Society for the Propagation of the Gospel, are responsible for this collection of Wedgwood, Bretby and Limoges china. Light lunches and teas will be provided. Doors will be open at 11 a.m.

CRICKET.

AUSTRALIANS WIN AT OXFORD.

SOUND MIDDLESEX BATTING.

HEAVY DEFEAT OF LANCASHIRE.

Although prolonging the match at Oxford for two hours and ten minutes, the University could not clear off arrears, the Australians winning by an innings and 13 runs. With the weather remaining warm and dull the pitch did not change much in character, and the batsmen should have done better. Taylor and Stephenson played well during a partnership of sixty-five minutes, and after they had put on 52 the remaining five wickets went down for 23 runs, and altogether eight wickets remaining on Monday evening realised no more than 86.

Gregory made it clear that the Australians could win comfortably by bowling both Holmes and Legge while 11 runs were being obtained. One stand followed. Taylor, who went in second wicket down at 57, was sixth out at 157, bowled trying to drive directly after Stephenson had lifted the ball over the bowler's head, giving Woodfull a catch in front of the screen. Taylor hit a full pitch from Mailey to square leg for 6, and three other strokes reached the boundary, his play on the leg side being particularly good. Richardson, chief cause of the collapse, took 5 wickets in the closing stage for 21 runs, and in the whole match he had the splendid record of 11 wickets for 63.

CATCHES DROPPED.

Middlesex enjoyed a memorable triumph at Lord's yesterday. They had to score 366 for the fourth innings to overcome Sussex, and so splendidly did the batsmen rise to the occasion that this formidable task was achieved with five wickets to spare. Undoubtedly, Sussex were weakened in bowling by the inability of Parks to take part in the final stage, owing to a strained thigh muscle, but that detracts little from the Middlesex performance. Each and every batsman faced Tate—so deadly on Bank holiday—with the utmost confidence.

After Stevens left at 27, Middlesex never looked back. Yet, keenly though Sussex fielded, two very bad blunders occurred—Hendren, who made 105, being missed when 7 by Williams in the long-field, and when 55 by Gibson at second slip. Out to the last ball before lunch, Lee, by skilful leg-side strokes, obtained 55 out of 115 in an hour and forty minutes, and Hearne, third out at 188, made 83 in two and a quarter hours, hitting eight 4's. He and Hendren added 73 in fifty-five minutes.

This splendid start was followed by a stand of eighty-five minutes, in which Bruce, by strong driving, scored 73 out of 121, Middlesex being within 57 of Sussex when the amateur was bowled leg stump. Pulling and driving with power and certainty to hit one 6 and ten 4's, Hendren batted three hours, reaching three figures in the last over but one. Tate never bowled at his usual pace, though carefully nursed.

A BOWLER'S WICKET.

Yorkshire beat Lancashire by the ample margin of an innings and 94 runs at Bradford yesterday, and so recorded their first victory over their rivals since 1923, when Park Avenue ground was also the scene of success. The champions had played themselves into an overwhelming position on Monday, when at close of play the visitors, with seven wickets standing, needed 144 to avoid the innings defeat. Very heavy rain soon after play ceased on Monday, and also during the night, made it impossible for the game to be resumed at the usual time and, later, showers threatened to prevent further cricket.

However, the match was resumed shortly after three o'clock on a pitch which naturally was soft. Sawdust was freely used, and in an hour and a quarter the outstanding Lancashire wickets fell for the addition of 50 runs. Barnes again made a sound effort, and altogether batted a few minutes short of an hour, and Green also made a brief stand, but it was of no use. The bowlers were on top, and every batsman was the victim of a catch. Holmes had the distinction of equalling Sutcliffe's feat in the first innings in making four catches. Kilner came out with the excellent analysis of four wickets for 19, while Waddington had three for 17.

COLLAPSE OF HANTS.

Hampshire collapsed badly at Southampton against Kent, who won by nine wickets. There was no explanation of so many batting failures to be found in the wicket, which showed few signs of wear. Kent met with early successes and then drove their advantage home, keeping the batsmen quiet by good length bowling. Wright had a lot to do with the Hampshire collapse, for he took three wickets in eight overs for the cost of only 10 runs.

Ashdown got Mead out before the left-hander had scored, and the back of the Hampshire batting was broken, only Aird making any real resistance. He stayed at the wicket for an hour and fifty-five minutes, and had he found anybody to give him assistance he would have stopped the rot. He made some good drives, and turned the ball cleverly to leg. In two hours' play before lunch Hampshire lost seven wickets while adding only 109 to their overnight total, and they just succeeded in avoiding an innings defeat, Livsey and Kennedy making runs well. In the end Kent had to go in again to get one run, and Aird, the Hampshire captain, who bowled to Cornwallis, got the Kent captain caught at the wicket off the first ball. Seymour hit the third delivery of the over to the off boundary to win the match.

POINTS FOR ESSEX.

An arrangement having been made to draw stumps at half-past three, the match at Leyton yesterday was left drawn, Essex securing the points for the first innings lead. Chief interest in the cricket before lunch was centred on the visitors' uphill fight to save the game, and, thanks to a praiseworthy effort by Hopkins, Essex were left 172 to get to win. When stumps were pulled up they had in forty-five minutes obtained 78 of these without loss.

Worcestershire began the day 4 runs behind, with eight wickets outstanding, and when the fifth wicket fell they were only 53 on. The later batsmen, however, gave Hopkins such valuable help that the overnight total of 178 for 2 was raised to 353 before the innings closed, shortly before half-past two. Jewell stayed until the arrears were cleared off, but when requiring only 5 to reach his hundred, pulled a ball from outside the off stump on to his wicket. Hitting five 4's, half a dozen 3's, he batted altogether three hours and a quarter. When Hopkins came in Essex immediately threw away a capital chance of victory, Freeman, when that batsman's score stood at 2, failing to hold a catch behind the wicket.

Hopkins was subsequently the leading figure in two useful partnerships, Fox helping him to put on 49 in thirty-five minutes for the fourth wicket, and Wilson staying a similar period in an eighth wicket stand, which yielded 48. Ninth out, dismissed by a brilliant catch by Nichols at mid-off, Hopkins, apart from his early escape, played faultless cricket, driving and cutting in polished style. He hit six 4's, obtaining his 90 out of 162 in two hours and twenty minutes.

CARR-GUNN PARTNERSHIP.

At Trent Bridge yesterday Notts were never in danger of defeat; indeed, they recovered so well from a bad position, 174 runs behind on the first innings, that they took the overnight total of 205 for two wickets to 473 for the loss of five more men. They were able to declare, possessing the strong advantage of 300. In their vastly different styles, George Gunn and A. W. Carr gave masterly batting displays, and for two hours before lunch some eight thousand people thoroughly enjoyed the brilliant partnership of 187 between the pair.

Joining Gunn when the overnight advantage of 32 had been increased by 12 for the loss of A. Staple's wicket, Carr hit vigorously from the start, and, after having a narrow escape of being caught at deep extra-cover when 9, timed his drives so well that he was never again in trouble. He obtained such complete mastery over the Surrey attack that he hit three 6's and thirteen 4's in his first hundred of the season. Gunn, who opened the innings, was fifth out at 420, batting soundly and correctly for ten minutes short of six hours, and during the whole of that time he made no semblance of a mistake, so certain was he in defence and his scoring strokes, drives, cuts and leg hits. His 191 included eighteen 4's.

Surrey went in with a possible three and a quarter hours' batting, having no chance of obtaining 301 runs for victory. Larwood caused some excitement by clean bowling Hobbs for the second time in the match at 12, and later knocking Shepherd's off stump right out of the ground. The third wicket fell at 76, but Sandham, batting very soundly, completed 50 in ninety minutes, and Jardine played out time, reducing Surrey's arrears in a drawn game to 198.

The match at Derby yesterday ended in a draw, a result upon which the home county may take some credit on themselves. After being 211 behind on the first innings, they had three wickets down by a quarter past twelve with only 81 on the board. Then followed a determined stand by Townsend and Parrington, who, in the next hour and a half, put on 92 runs. Both played with infinite care, the feature of the partnership being the extraordinary number of singles that were recorded. The amateur's contribution of 47 included no fewer than 35 of them. Later was witnessed another lucrative stand by Morton and Hutchinson, which yielded 66 in little over an hour. Morton eventually carried his bat out for a patient 56, free from fault, and compiled in two hours. It will be observed that Warwickshire, in their endeavour to win, tried ten different bowlers.

TEN-WICKET VICTORY.

Somerset never recovered from their bad start in the second innings on Monday evening, when they lost four good wickets for 55, and were all out yesterday for just twice that total in another eighty minutes. Lyon was the only batsman to give trouble to the Gloucestershire bowlers. He was at the wicket two hours and five minutes for 34, which included two boundary strokes. Earle was missed by Bessant at cover off the first ball he received from Parker, and Daniell should have been run out when 12, but Smith fumbled the ball and allowed him to recover his ground.

Hill stubbornly refused to touch many balls sent down to him by Parker, but once, stepping into him, lifted the ball out of the enclosure over the screen. Parker bowled admirably, claiming six wickets for 44, and his work in the early stages of the Somerset second innings was mainly responsible for their cheap dismissal. Requiring 66 to get to win, Lyon and Dipper secured 50 of them in half-an-hour, the ball being sent to the boundary eight times. Gloucestershire secured the necessary runs in thirty-five minutes and won by ten wickets.

AN IMPOSSIBLE TASK.

Varied and interesting cricket was seen at Leicester yesterday, in pleasant sunshine, and was greatly enjoyed by three thousand spectators. Northants, holding a lead of 117 runs, with nine wickets standing, resumed with Hawtin and Murdin, but only the former and Fitzroy showed any capacity to cope with Leicestershire's keen and varied attack. The Fitzroy-Hawtin partnership yielded 67 for the fifth wicket, and, singularly enough, they were both out at the same total and with the same individual scores, 6 wickets being down for 107. The home side were set the impossible task of scoring 251 runs to win, with two and a half hours available for play. Shipman and Berry batted soundly, and the total reached 107 before they were separated, Berry being caught and bowled in trying to reach his 50. At the close the total was 141 for one wicket. Shipman's score included six 4's, and he gave no chance.

OXFORD UNIVERSITY V. AUSTRALIANS.

At Oxford. Australians won by an innings and 13 runs. Score:—

OXFORD UNIVERSITY.

First Innings.		Second Innings.	
L. R. Serrurier b Ryder	3	c Gregory b Mailey	9
P. H. Stewart Brown b Richardson	7	st Ellis b Grimmett	38
E. R. T. Holmes c Taylor b Grimmett	20	b Gregory	20
C. H. Taylor l.b.w b Richardson	34	b Richardson	59
G. B. Legge b Richardson	5	b Gregory	3
J. Stephenson c Ponsford b Richardson	45	c Woodfull b Grimmett	23
J. V. Richardson b Richardson	3	c Andrews b Richardson	6
R. E. Butterworth c and b Mailey	0	b Richardson	0
G. E. B. Abell l.b.w b Mailey	2	c Ellis b Richardson	8
J. W. Greenstock b Richardson	0	b Richardson	2
M. A. M'Canlis not out	0	not out	4
Extras	13	Extras	5
Total	131	Total	177

Bowling.—First Innings—Gregory, 0 for 15; Ryder, 1 for 13; Grimmett, 1 for 27; Richardson, 6 for 28; Mailey, 2 for 35. Second Innings—Ryder, 0 for 22; Richardson, 5 for 36; Mailey, 1 for 57; Grimmett, 2 for 30; Gregory, 2 for 27.

AUSTRALIANS—First Innings.

W. A. Woodfull c Abell b Serrurier	21	J. M. Gregory c Taylor b Greenstock	42
W. Bardsley b M'Canlis	30	A. J. Richardson b M'Canlis	17
J. M. Taylor c M'Canlis b Greenstock	31	J. L. Ellis st Abell b Serrurier	29
T. J. Andrews c Serrurier b Taylor	50	C. Grimmett b Greenstock	41
W. H. Ponsford b Holmes	4	A. A. Mailey not out	5
J. S. Ryder l.b.w b Stephenson	24	Extras	27
		Total	321

Bowling.—First Innings—Butterworth, 0 for 42; M'Canlis, 2 for 43; Greenstock, 3 for 61; Serrurier, 2 for 38; Richardson, 0 for 31; Holmes, 1 for 23; Taylor, 1 for 25; Stephenson, 1 for 29.

MIDDLESEX V. SUSSEX.

At Lord's. Middlesex won by 5 wickets. Score:—

SUSSEX.

First Innings.		Second Innings.	
Bowley l.b.w. b Stevens	21	st Murrell b Stevens	47
Tate b Allen	19	c Murrell b Stevens	1
Wensley c Tanner b Stevens	17	c Hendren b Stevens	22
Cook b Durston	47	c Lee b Haig	100
L. Williams b Hearne	21	b Allen	1
A. H. Gilligan b Hearne	3	b Allen	8
A. E. Gilligan l.b.w. b Hearne	1	c Leo b Stevens	13
Parks not out	72	c Murrell b Hearne	4
Col. A. C. Watson b Allen	7	st. Murrell b Hearne	31
C. H. Gibson b Stevens	34	c Hendren b Haig	36
Cornford l.b.w. b Hearne	12	not out	7
Extras	18	Extras	17
Total	272	Total	287

Bowling.—First Innings—Haig, 0 for 25; Allen, 2 for 55; Durston, 1 for 59; Stevens, 3 for 72; Hearne, 4 for 34. Second Innings—Haig, 2 for 38; Allen, 2 for 46; Durston, 0 for 36; Stevens, 4 for 100; Hearne, 2 for 51; Tanner, 0 for 19.

MIDDLESEX.

First Innings.		Second Innings.	
G. T. Stevens l.b.w b Tate	16	b Tate	13
Lee c Wensley b Tate	45	c Cornford b Bowley	55
Hearne st Cornford b Bowley	46	c and b Gibson	83
Hendren l.b.w b Tate	3	not out	105
Hon C. N. Bruce b Tate	7	b Wensley	73
G. O. Allen l.b.w b Tate	2	st Cornford b Bowley	21
F. T. Mann l.b.w b Tate	25	not out	9
N. Haig b Tate	0		
A. R. Tanner b Tate	22		
Murrell not out	17		
Durston l.b.w b Tate	8		
Extras	3	Extras	7
Total	194	Total (5 wkts.)	366

Bowling.—First Innings—Tate, 9 for 71; Gibson, 0 for 38; Parks, 0 for 0; Bowley, 1 for 33; A. E. R. Gilligan, 0 for 29. Second Innings—A. E. R. Gilligan, 0 for 14; Tate, 1 for 67; Gibson, 1 for 87; Wensley, 1 for 95; Bowley, 2 for 96.

YORKSHIRE V. LANCASHIRE.

At Bradford. Yorkshire won by an innings and 94 runs. Score:—

YORKSHIRE—First Innings.

Holmes c Macdonald b Watson	33	Robinson c R. Tyldesley b Macdonald	3
Sutcliffe l.b.w. b Macdonald	36	Waddington b Macdonald	15
Oldroyd c Iddon b Watson	64	Major A. Lupton st Duckworth b R. Tyldesley	28
Leyland c E. Tyldesley b Macdonald	29	Dolphin not out	6
Kilner b Iddon	88	Extras	5
Rhodes c Macdonald b R. Tyldesley	21	Total	326
Macaulay b R. Tyldesley	1		

Bowling.—First Innings—Macdonald, 4 for 110; Parkin, 0 for 56; R. Tyldesley, 3 for 60; Watson, 2 for 60; Iddon, 1 for 35.

LANCASHIRE.

First Innings.		Second Innings.	
Makepeace c Sutcliffe b Macaulay	18	c Dolphin b Robinson	0
Hallows c Sutcliffe b Macaulay	18	c Leyland b Waddington	4
E. Tyldesley c Sutcliffe b Rhodes	52	c Kilner b Macaulay	13
Watson l.b.w b Kilner	3	c Holmes b Waddington	1
Barnes c Sutcliffe b Rhodes	37	c Kilner b Macaulay	13
Iddon b Waddington	0	c Holmes b Kilner	7
Major L. Green b Kilner	12	c Lupton b Kilner	14
Macdonald c Holmes b Rhodes	10	c Holmes b Kilner	0
R. Tyldesley c Macaulay b Kilner	4	c Holmes b Kilner	0
Parkin b Rhodes	0	not out	0
		c Lupton b Waddington	7
Duckworth not out	2		
Extras	3	Extras	6
Total	159	Total	73

Bowling.—First Innings—Robinson, 0 for 21; Macaulay, 2 for 64; Kilner, 3 for 40; Waddington, 1 for 11; Rhodes, 4 for 20. Second Innings—Robinson, 1 for 7; Waddington, 3 for 17; Macaulay, 2 for 24; Kilner, 4 for 19.

NOTTS V. SURREY.

At Nottingham. Match drawn. Score:—

NOTTS.

First Innings.		Second Innings.	
G. Gunn b Peach	1	c Sandham b Peach	191
Whysall run out	31	run out	50
Walker c Shepherd b Fender	7	l.b.w. b Lockton	35
A. W. Carr l.b.w b Fenley	20	c Jeacocke b Fenley	118
Payton c Jeacocke b Lockton	26	not out	23
Lilley c Fender b Fenley	14		
Larwood b Lockton	0	st Strudwick b Peach	6
S. J. Staples not out	43	c and b Fenley	25
A. Staples b Fenley	0	b Shepherd	9
Richmond c Hobbs b Peach	24		
Matthews l.b.w. b Fender	0		
Extras	16	Extras	20
Total	182	Total (7 wkts.)	*473

*Innings declared.

Bowling.—First Innings—Peach, 2 for 6; Shepherd, 0 for 17; Fenley, 3 for 39; Fender, 2 for 36; Lockton, 2 for 48. Second Innings—Peach, 2 for 93; Shepherd, 1 for 76; Fender, 0 for 119; Fenley, 2 for 71; Lockton, 1 for 75; Jardine, 0 for 19.

SURREY.

First Innings.		Second Innings.	
Hobbs b Larwood	16	b Larwood	6
Sandham c Lilley b Larwood	144	not out	52
A. Jeacocke c S. Staples b Larwood	58	l.b.w. b Richmond	13
Shepherd l.b.w. b Richmond	75	b Larwood	13
D. R. Jardine c Whysall b Richmond	0	not out	9
Ducat l.b.w. b Richmond	3		
P. G. Fender c S. Staples b Richmond	12		
Peach b Richmond	4		
Strudwick not out	13		
J. H. Lockton c and b Larwood	2		
Fenley st Lilley b Richmond	1		
Extras	27	Extras	6
Total	355	Total (3 wkts.)	99

Bowling.—First Innings—Larwood, 4 for 76; S. Staples, 0 for 88; Matthews, 0 for 23; Richmond, 6 for 108; A. Staples, 0 for 33. Second Innings—Larwood, 2 for 25; S. Staples, 0 for 26; Richmond, 1 for 31; A. Staples, 0 for 14.

HAMPSHIRE V. KENT.

At Southampton. Kent won by 9 wickets. Score:—

KENT—First Innings.

Hardinge c Hall b Newman	160	Seymour b Newman	71
J. A. Deed c Livsey b Brown	13	Collins b Newman	47
Woolley st Livsey b Brown	0	Hubble not out	64
Ashdown st Livsey b Brown	4	Wright st Livsey b Boyes	40
A. P. F. Chapman c Livsey b Brown	159	Freeman not out	2
		Extras	8
		Total (8 wkts.)	*368

*Innings declared.

SECOND INNINGS.—Cornwallis c Livsey b Aird, 0; Deed not out, 0; Seymour not out, 4. Total (1 wkt.), 4.

HAMPSHIRE.

First Innings.		Second Innings.	
Brown c Woolley b Ashdown	133	b Wright	21
Newman c Woolley b Ashdown	35	l.b.w. b Wright	9
R. Aird l.b.w. b Ashdown	113	c Woolley b Ashdown	37
Mead c Hubble b Wright	3	l.b.w. b Ashdown	0
Bowell l.b.w b Cornwallis	29	b Wright	8
H. L. V. Day l.b.w. b Woolley	32	c Wright b Freeman	15
C. P. Brutton l.b.w. b Freeman	24	b Woolley	15
P. M. Hall b Woolley	0	c Hubble b Woolley	13
Kennedy b Woolley	1	c Cornwallis b Woolley	25
Livsey not out	0	c Cornwallis b Woolley	27
Boyes l.b.w. b Woolley	0	not out	6
Extras	12	Extras	10
Total	382	Total	186

Bowling.—Second Innings—Cornwallis, 0 for 2; Ashdown, 2 for 59; Woolley, 4 for 48; Wright, 3 for 31; Freeman, 1 for 36.

ESSEX V. WORCESTER.

At Leyton. A draw. Score:—

ESSEX—First Innings.

Freeman c Summers b Root	18	Lt.-Col. W. M. Turner c Bowles b Root	9
Cutmore c Summers b Wilson	71	L. C. Eastman c Tarbox b Pearson	80
O'Connor c Summers b Wilson	9	Nichols b Root	34
Russell c Rogers b Wilson	0	Hipkin c Summers b Wilson	44
Captain F. W. H. Nicholas c Rogers b Bowles	40	G. M. Louden not out	5
P. Perrin c Summers b Wilson	1	Extras	22
		Total	333

SECOND INNINGS.—Freeman, not out, 29; Cutmore not out, 48. Extra, 1. Total (no wkt.), 78.

WORCESTERSHIRE.

First Innings.		Second Innings.	
M. F. S. Jewell c Perrin b Eastman	15	b Hipkin	95
Wright st Freeman b Eastman	15	b Nichols	19
Tarbox l.b.w b Russell	10	l.b.w. b O'Connor	54
Fox b Louden	23	b Nichols	39
H. O. Hopkins b Nichols	8	c Nichols b O'Connor	90
Pearson c and b Russell	43	b Russell	1
Root c Nichols b Louden	3	c Sutmore b Hipkin	17
Rogers run out	2	b Nichols	9
Wilson c Russell b Nichols	23	b O'Connor	13
Bowles not out	0	not out	6
Summers l.b.w b Russell	0	l.b.w. b Eastman	0
Extras	8	Extras	10
Total	151	Total	353

DERBYSHIRE V. WARWICKSHIRE.

At Derby. Match drawn. Score:—

DERBYSHIRE.

First Innings.		Second Innings.	
Lee c Partridge b Wyatt	40	b Partridge	8
Bowden l.b.w b Wyatt	8	b Peare	37
Townsend b Santall	25	l.b.w. b Quaife	62
G. R. Jackson b Partridge	64	l.b.w. b Partridge	8
W. F. Parrington l.b.w b Quaife	15	c Peare b Partridge	47
Storer run out	39	b Partridge	19
Hutchinson c Parsons b Partridge	7	b Partridge	37
Morton c Wyatt b Partridge	5	not out	56
Worthington b Partridge	7	not out	22
Blount c Cooke b Quaife	16	b Cooke	9
Elliott not out	4		
Extras	20	Extras	36
Total	249	Total (8 wkts.)	341

Bowling.—First Innings—Partridge, 4 for 71; Wyatt, 2 for 46; Cooke, 0 for 23; Quaife, 2 for 33; Santall, 1 for 30; Peare, 0 for 11; Croom, 0 for 15. Second Innings—Partridge, 5 for 77; Santall, 0 for 57; Cooke, 1 for 9; Quaife, 1 for 88; Wyatt, 0 for 29; Peare, 1 for 12; Kilner, 0 for 2; Parsons, 0 for 14; Croom, 0 for 8; Bates, 0 for 9.

WARWICKSHIRE—First Innings.

Smith b Worthington	48	Kilner c Lee b Hutchinson	64
Parsons c Storer b Worthington	5	Wyatt not out	101
Bates st Elliott b Lee	187	Partridge c Lee b Blount	17
Quaife b Worthington	6	Cooke l.b.w. b Morton	9
Santall b Worthington	0	Pearce not out	2
Croom b Hutchinson	10	Extras	11
		Total (9 wkts.)	*460

*Innings declared.

Bowling.—First Innings—Worthington, 4 for 108; Townsend, 0 for 76; Storer, 0 for 66; Blount, 1 for 38; Lee, 1 for 48; Morton, 1 for 49; Hutchinson, 2 for 64.

SOMERSET V. GLOUCESTERSHIRE

At Taunton. Gloucestershire won by 10 wickets. Score:—

SOMERSET.

First Innings.		Second Innings.	
J. C. W. MacBryan l.b.w b Parker	30	l.b.w. b Parker	1
Young l.b.w b Mills	57	b Parker	15
M. D. Lyon c Dipper b Parker	9	l.b.w. b Goddard	34
G. O. Boundy c Mills b Parker	10	c Morrison b Parker	2
Hunt c Bloodworth b Parker	28	b Mills	1
J. C. White not out	64	c Morrison b Parker	13
G. F. Earle b Mills	33	c Lyon b Parker	9
G. C. Case b Goddard	11	c Dipper b Parker	6
J. Daniell b Morrison	7	not out	12
M. L. Hill c Bessant b Mills	60	hit wkt. b Mills	9
Buttle c Sinfield b Parker	4	c Parker b Mills	0
Extras	6	Extras	8
Total	319	Total	110

Bowling.—Second Innings—Goddard, 1 for 27; Parker, 6 for 44; Mills, 3 for 31.

GLOUCESTERSHIRE.

First Innings.		Second Innings.	
Lt.-Col. Robinson st Hill b Earle	37		
Dipper c Hill b Earle	65	not out	22
Smith c Boundy b Hunt	56		
Sinfield c and b White	101		
Bloodworth l.b.w. b Hunt	7		
B. H. Lyon b White	20	not out	44
E. G. Morrison b White	11		
Parker l.b.w. b Lyon	25		
Mills c Hill b Lyon	20		
Bessant b Lyon	5		
Goddard not out	8		
Extras	9		
Total	364	Total (no wkt.)	66

LEICESTERSHIRE V. NORTHAMPTONSHIRE.

At Leicester. A draw. Score:—

NORTHAMPTONSHIRE.

First Innings.		Second Innings.	
A. P. R. Hawtin c Sharp b Bale	5	l.b.w. b Bale	39
H. F. Bagnall b Skelding	54	b Astill	18
Woolley c Sidwell b Skelding	49	l.b.w. b Geary	0
V. W. C. Jupp b Skelding	35	c Armstrong b Geary	5
R. L. Wright run out	15	b Skelding	4
J. E. Timms l.b.w b Armstrong	23	b Bale	8
Bellamy not out	50	not out	14
J. M. Fitzroy b Astill	22	c Berry b Skelding	39
Thomas l.b.w b Geary	21	c Geary b Bale	0
Murdin b Skelding	38	c Sidwell b Skelding	5
Clark b Skelding	0	b Geary	6
Extras	20	Extras	2
Total	332	Total	140

LEICESTERSHIRE—First Innings.

Shipman c Murdin b Thomas	32	Geary b Jupp	5
Berry b Clark	3	Bradshaw st Bellamy b Thomas	14
Astill l.b.w. b Jupp	12	Sidwell not out	25
Armstrong c Fitzroy b Clark	29	Bale b Clark	2
A. T. Sharp l.b.w. b Jupp	36	Skelding b Jupp	18
Major Fowke b Clark	35	Extras	11
		Total	222

SECOND INNINGS.—Shipman not out, 70; Berry c and b Clark, 48; Astill not out, 17. Extras, 6. Total (1 wkt.), 141.

LEINSTER V. ULSTER.

The annual Interprovincial match, Leinster v. Ulster, will be played in the College Park on Friday and Saturday. No changes have been announced on either side, but it is very doubtful if A. P. Kelly (Phoenix) will be able to turn out for Leinster.

Play on Friday will begin at 12 o'clock and on Saturday at 11.30. The prices of admission will be one shilling, and for schoolboys, wearing school caps, sixpence.

MERRION "A" v. GOWRAN CASTLE C.C.

Merrion travelled an "A" team to Gowran, Co. Kilkenny, on Whit Monday, and defeated the local side in a low-scoring game by 31 runs. R. H. Shortt, for the visitors, captured six wickets for 8 runs, and C. J. Little scored 22. Stapleton, for Gowran, had the splendid analysis of seven wickets for 16 runs. Score:—Merrion "A," 54; Gowran Castle, 23.

DUBLIN UNIVERSITY v. CIVIL SERVICE

At the request of Civil Service, their match with Dublin University, arranged for to-day in College Park, has been postponed.

TO-DAY'S FIXTURES.

Richmond v. Dublin University 2nd, Grangegorman.

St. Andrew's College (S.C.T.) v. Wesley College (S.C.T.), Donnybrook.

Get Pratts

the pure petrol

Pratts *is* pure. You can always depend upon that. Rich crude from the greatest oil-bearing area in the world, refined and super-refined until ultimate purity is achieved. Nothing added, but a great deal taken away.

Pratts is pure. This is not merely claimed; it is guaranteed, positively, to be free from any admixture or adulteration whatever.

Never say "petrol"—say

PRATTS

Irish-American Oil Co., Ltd., 1 & 2 Upper O'Connell Street, Dublin

PRODUCE AND FOOD.

CATTLE.

SALFORD.—On offer—Beasts 952, increase 132; sheep and lambs 7,403, decrease 2,613. Supply of Irish cattle about equalled last week. 75 Irish sheep and lambs were penned; demand generally of dragging character, buyers showing little inclination to operate, holidays affecting position, and butchers, especially in large towns, state that the purchasing powers of the public have been greatly curtailed owing to recent strike. General quality offered fairly satisfactory, but prices were on the easy side. Sheep and lambs showed a reduction of 1d. to 1½d. per lb. on last week, and dealers found difficulty in effecting clearance, even at reduction. General quotations—Best butchers' beasts 11d. to 11½d., others 10d. to 11d., good young cows 9d. to 10d.; light North Country clips 1/2 to 1/3 per lb., crossbreds 1/1, Welsh spring lamb up to 1/6, South Country 1/4 to 1/5. Cows suitable for dairy purposes numbered 96, and prices ranged from £22 to £30 per head.

CAMBRIDGE.—Beasts 94; beef, best, to 12/-, seconds to 11/-, others to 10/-. Sheep 288; mutton to 11/-, ewes to 7/-, lambs to 1/4. Pigs 536; pork to 15/-. Calves 66. A holiday market, and short supplies all round. Beef and mutton average demand for the quantity shown and prices steady. Very few store beasts and not quotable. Fat pigs only half usual number offered, and trade quieter. Store pigs a good trade.

LEEDS.—On offer—654 cattle at 8d. to 11d. per lb. Sheep on offer—2,572 at from 7d. to 1/9 per lb. Quality of both cattle and sheep good, but trade slow.

BIRMINGHAM PIG.—Fair to good supply. Business quiet to moderate, and values tending easier. Sizeable bacons 19/- to 20/- per score dead-weight, cutters occasionally 19/-, and ranging up to 21/-, and sows cheaper at 15/6 to 16/-.

MANCHESTER PIG.—Only 66 pigs were shipped from Ireland for the week ending May 8th, against 383 the previous week, and 484 the corresponding period last year. Business becoming more normal, but prices barely steady, and more or less nominal in character.

GRAIN.

FLOATING GRAIN CARGOES (The Baltic).—WHEAT—Cargo market quiet while under holiday influences, but tone steady: No. 1 Northern Manitoba May sellers 59/6, No. 2 ditto 57/9, No. 3 56/-; white Pacific June 55/3, August-Sept. 51/-; Australian loading 59/6, Barusso (61lbs.) May 54/6, Baril (61lbs.) afloat 55/-, choice white Karachi May-June 57/3. Parcels steady, quiet: No. 1 Northern Manitoba May sellers 59/3, No. 2 hard winter July 52/3, Australian afloat sellers 59/6, Barusso (61lbs.) afloat 54/3, No. 2 Northern Manitoba June sold 57/3 per 480lbs. MAIZE—Cargoes quietly steady: Plate steamers afloat sellers 29/3, loading 29/3, forward to September 29/-. Parcels quiet; Plate sellers April-May 28/6, May-June sold 28/-, June-July 28/- per 480lbs. BARLEY slow; parcels of Black Sea May-June sellers 28/-, No. 3 Canadian Western May 29/-, No. 4 ditto 28/-, American malting (48lbs.) 27/6, Plate April-May 28/3 per 400lbs. OATS inactive; Plate f.a.q. loading sellers 21/-, May-June 20/9, No. 2 Canadian Western May-June 26/6, American white clipped No. 2 May-June 23/9, Chilian afloat 22/-, early June 21/6 per 320lbs.

LIVERPOOL.—American markets improved fairly during the holidays here, and forward deliveries of WHEAT showed a fair advance on the resumption of operations. In the absence of support prices later on receded and fluctuated slightly, closing at only a moderate improvement on Friday's final rates. C.i.f. parcels wheat No. 2 mixed Durum arrived sold at 52/6, Barusso 61lbs. arrived 55/-, No. 1 Manitoba 15th June quoted 59/-, and Barusso 61lbs. loading 54/- per qr. C.i.f. parcels. MAIZE River Plate arrived sold at 28/9 and May-June quoted 28/3 per qr. Wheat on the spot quiet and easier. Maize spot parcels quiet, with River Plate quoted 6/6½ to 6/7 per cental. FLOUR in only moderate request at about late rates. Graded wheat futures opened ½d. per cental dearer, but later on gave way owing to limited trading, though became somewhat steadier during late afternoon closing ½d. to ¾d. dearer on the day. Sales, 60 loads, at 11/8½ to 11/8¾ for May, 11/4½ to 11/4½ July, and 10/7½ to 10/6½ October delivery. Values—May 11/8½, July 11/4½, October 10/6½ per cental.

PROVISIONS.

LIVERPOOL.—Irish, Danish and Canadian BACON rules firm, but in only moderate demand, the holiday feeling being still prevalent. Holders of American bacon offer sparingly in view of the small supplies on hand and being under the American parity. As further strength in Chicago has been displayed during the holidays here prices still tend upwards, American Wiltshires being raised to 115/- to 118/-, light Cumberlands 117/- to 119/-, heavier averages 115/- to 119/-, and bellies 104/- to 107/- per cwt. HAMS firm, and the tendency of prices is still against buyers though no actual advance recorded. Shoulders remain firm at fully late prices for all cuts. LARD on the spot steady at late rates for both prime steam and American refined, but buyers operate only to a moderate extent. CHEESE in only moderate request, but more steadily held. BUTTER quiet, and still favours buyers. Swedish being reduced to 172/- to 175/- per cwt. EGGS quiet and easier at 11/- to 12/- for Irish fresh hen, 11/3 to 12/- duck, and 6/9 per 120 Egyptian.

MANCHESTER.—BUTTER—Shipments of Danish and Swedish for the week ended May 22nd totalled 21,120 casks (decrease 4,139 casks). Holidays affecting demand, buyers showing disposition to operate for immediate requirements only. Prices for all descriptions more or less nominal. Choicest qualities quoted—Danish 174/- to 176/-, Swedish 169/- to 172/-, Finnish 169/- to 172/-, Irish creameries around 170/-. BACON generally quietly steady; sellers, however, hold out for full rates on reports of prospects of reduced supplies. American and Canadian firm. Shipments of Danish and Swedish totalled 9,944 bales (decrease 3,210 bales). General quotations—Irish 137/- to 142/-, according to average weight; North of Ireland rolls 160/- to 170/-, according to weight and cure; Danish 131/- to 137/-, Swedish 126/- to 132/-, Dutch 124/- to 130/-, Canadian 124/- to 130/-, Canadian 124/- to 132/-. LARD fairly firm; English refined 85/6 boxes, wholesale; American 81/- to 81/6, according to brand. CHEESE—Holiday market; demand for Cheshire runs mainly on finest grades, which are quoted around 94d. Colonial quiet; New Zealand 96/- to 97/-, and September Canadians 102/- to 104/-. EGGS—Shipments of Danish and Swedish 2,583 cases (795 more). Both supply and demand continue good. Irish extra selected 12/-, selected 11/6, mediums 9/6, duck 12/6, English newlaid 12/6, Danish nominal, Polish blues 9/-, ditto reds 8/-, Egyptians 8/-.

LONDON CENTRAL MEAT (Smithfield).—Supplies to market—2,345 tons, made up as follows: 313 tons British and Irish produce, and 2,032 tons imported. BEEF—Fresh killed supplies moderate, and in fair demand at firmer prices. Chilled supplies plentiful for good trade at around recent values. Scotch short sides 6/4 to 7/-, ditto long 6/- to 6/4, English long 5/4 to 6/-, Danish long 5/- to 5/8, States and Canadian (Birkenhead killed) 5/4 to 6/-; Argentine hindquarters (chilled) 4/2 to 4/6; ditto forequarters (chilled) 2/2 to 2/5, Uruguayan hindquarters (chilled) 3/8 to 4/-, ditto forequarters (chilled) 1/11 to 2/2. MUTTON—Fresh killed supplies ample for slow demand at dearer values. Heavy supplies of frozen in good demand at somewhat easier prices. Scotch 8/- to 9/-, English 6/8 to 8/8, ditto ewes 4/- to 4/8, Dutch 6/- to 7/4, New Zealand wethers 4/- to 4/10, ditto ewes 3/- to 3/4, Australian wethers 3/- to 3/6, ditto ewes 2/10 to 3/2. LAMB—English new season 8/8 to 10/4, Dutch 8/- to 10/-, New Zealand 6/8 to 7/4, Australian 5/8 to 6/4. PORK—Supplies light, but ample for dull trade at lower values. English best, under 10st. 7/4 to 8/-, ditto 10 to 13st. 7/- to 7/4, ditto 13 to 20st. 6/4 to 7/-, sows (fat) 6/2 to 6/6, Dutch 6/8 to 7/8. VEAL—Good supplies in slow request. English (fat) 5/4 to 7/4, ditto bobbies 4/- to 4/8, Dutch (fat) 5/4 to 7/4, ditto bobbies 3/8 to 4/4, Belgian 5/4 to 7/4. EGGS—Trade slow, with supplies in excess of requirements, and prices practically unchanged. Per 120—English new laid 12/- to 13/-, Irish new laid 11/3 to 12/3, Danish 15½ to 16lbs. 12/- to 12/3, 18lbs. 14/- to 14/6, Swedish 15½ to 16lbs. 12/-, 18lbs. 13/9, Dutch brown 13/6 to 14/-, mixed 12/3 to 12/6, ducks 11/3 to 12/-, Belgian 11/- to 12/-, French brown, 18lbs. 13/6, Normandy 11/3 to 11/9, Brittany 10/3 to 10/9, Italian 16lbs. 11/6, Lithuanian 14½ to 15lbs. 10/6, 13 to 13½lbs. 9/9, Esthonian 17lbs. 12/3, 15½lbs. 11/6, Russian 15lbs. 9/6 to 10/-, 13½ to 14lbs. 8/9, Polish blues 9/- to 9/3, reds 7/9. POULTRY, GAME, and RABBITS—Light offering of English chicken marketed. Imported varieties in moderate supply, with prices steady. Increased supply of ducklings realised lower values. Trade generally on the quiet side. At per lb. or each, as the case may be, as follows:—Surrey chicken, per lb. 2/- to 2/6, country 1/8 to 2/-, Irish 1/6 to 1/9, Belgian 2/- to 2/4, American 1/8 to 1/10, Canadian 1/6 to 1/8; hens, English old 1/1 to 1/2, Irish 1/- to 1/2, Aylesbury ducklings 2/- to 2/3, country 1/4 to 1/9; English geese 1/2 to 1/4. Siberian partridges 1/6 to 2/-, Manchurian 1/3 to 1/6; Bordeaux pigeons 1/6 to 2/-, tame 6d. to 8d., wild duck (frozen) 1/6 to 2/-, hazel hens 1/3 to 1/4, frozen hares (brown) 2/6 to 3/6, white 1/3 to 1/6. Live Poultry—This year's chickens, per lb. 1/6 to 1/9; hens, large heavy fat 11d. to 1/-, small or plain 9d., ducks, old (fat) 7d. to 8d., medium 8d., petit poussins, 1 to 1½lb., each 1/- to 2/-, under 1lb. 4d., pigeons 6d.

DUBLIN FRUIT AND VEGETABLE.—Demand for everything on this market resulted in an early clearance. Supplies, in view of the recent holiday, were somewhat restricted. York cabbage 15/- to 40/- per load, and 3/- to 3/6 per bag; cauliflowers 4/6 to 6/- per dozen for best, also at 4/- to 9/- per bag, seconds 2/- per dozen; lettuce 1/- to 2/- and 3/6 per dozen, scallions 4d. to 1/- per bunch, radish 4d. to 6d. per dozen, parsley 4d. to 10d. per tray, thyme 4d. to 3d. per bunch, sage 3d. to 4d. do., carrots 3/6 to 3/9 per dozen, turnips 9d. per bunch, French beans 2/3 per lb., cucumbers 1/1 each, gooseberries 10/- per float, strawberries 2/3 per box. There have been no fresh arrivals in the imported fruit section of this market, and old stocks remain at prices previously quoted.

DUBLIN POTATO.—No change to report in this commodity; really good sound qualities still scarce, and there continues to be a superfluous quantity of unsuitable qualities about, for which rates are uncertain. Prime red quality potatoes 5/3 to 5/9 per cwt., others 4/- to 4/6 and 5/-, according to merit.

DUBLIN POULTRY.—Trade is quiet in this direction, and arrivals of poultry are large, while prices indicate a decline all round. Best table quality chickens 1/6 to 1/8 per lb., laying hens 4/6 to 5/- each, other descriptions 1/- to 1/3 per lb., large fat ducklings 4/- to 5/- each, geese 2/6 to 5/- each, Guinea fowl (in feather) 4/- each, best fresh trapped rabbits 1/5 each, graziers 4/- to 12/- per dozen.

DUBLIN EGG AND BUTTER.—Holiday atmosphere pervades this market in common with other lines of trade, and prices await settlement later. Trade for butter is quiet, and arrivals rather plentiful. EGGS not in such free arrival as last week, and enquiry is fair.

CORK BUTTER.—The market remains steady and quiet. Creameries 157/- to 163/- per cwt., choicest salted 160/-, special dairies extra.

DUBLIN FISH.—Yesterday's market consisted of 371 boxes from two steam trawlers, 34 packages of salmon, 12 chests of lobsters, and 80 boxes of mackerel, all of which cleared at following prices:—Salmon 1/4 to 1/8 per lb., large lobsters 15/- to 20/-, seconds 10/- to 12/6, and smalls 5/- to 7/6 per kit of 33; large soles 20/- to 35/-, mediums 15/- to 17/6, and slips 5/- to 10/- per 9 pairs; turbot 6d. to 10/- each, brill 8d. to 4/- each. Box fish—Plaice 20/- to 30/-, codfish 10/- to 25/-, whiting 12/- to 30/-, white soles 30/- to 50/-, haddock 20/- to 50/-, hake 20/- to 90/-, ling 10/- to 15/-, ray 10/- to 30/-, congers 15/- to 30/-, gurnard 3/- to 5/- per half box; mackerel averaged 6/- to 12/6 per box.

BILLINGSGATE FISH.—Fair supplies; steady demand. Salmon 14d. to 21d., soles 22d. to 23d. per lb.; live eels 14/- to 28/-, lined 18/- to 20/-, per draught; turbot 10/- to 13/-, brill 10/- to 14/-, plaice 6/- to 12/-, halibut 12/- to 15/-, lemon soles 8/- to 14/-, whitches 5/- to 11/-, cod 3/- to 5/-, whiting 3/- to 7/-, hake 5/- to 6/-, skate 4/- to 6/-, haddock 3/- to 7/- per stone.

LONDON POTATO.—Liberal supplies met a quiet demand at easier prices. Best English King Edwards 5/- to 6/-, whites 4/- to 5/-, new Spanish 10/- to 11/-, Cherbourgs 11/-, St. Malo (bags) 12/-, Jerseys 18/- per cwt.

MANCHESTER DEAD MEAT.—Home-killed beef—Best sides around 11½d., others 8d. to 9½d. Best mutton 1/4, spring lamb up to 1/6, best veal 8d. to 10d. Chilled beef—Hindquarters 5½d. to 5¾d., forequarters 3¼d. to 3½d. Mutton—Wethers 5d. to 6½d., ewes 4½d. to 5d., lambs 9½d. to 10½d.

PRODUCE.

LONDON.—SUGAR—The market for refined goods maintains a steady tone, with a fair business passing in British standards at recent level of prices; foreign kinds steady. Cuban receipts for past week totalled 76,922 tons and stock 1,472,670 tons, compared with 1,299,490 tons same time last year. Czecho-Dutch, also Canadian, gran. spot quoted 27/7½. White terminal firm, with business on a fair scale; May sold 14/2½ to 14/3-14/3½, August 14/9 to 14/9½, December 15/2½ to 15/3, March 15/3 to 15/6 per cwt. COFFEE—Spot market firm, with sustained inquiries for all home trade qualities. Futures steadier; July quoted 90/-, December 87/-, March 86/3 per cwt. COCOA quietly steady. Accra F.F. grade May-July sold 43/6 f.o.b. terms. TEA—No public auctions held, and private market steady. RICE steady, quiet; Rangoon two stars spot London 16/-, April-May 15/3 per cwt. c.i.f. Japanese pearl spot 35/9 per cwt. Beans unaltered.

RUBBER quiet and easier; stock of plantation shows a decrease of 215 tons on the week at 18,901 tons; plantation standard sheet spot to June sold 1/9½, 1/9½ to 1/9¾, July to December 1/9½ to 1/9 per lb. SPICE—Pepper inactive; black Singapore spot sellers 11½d. f.a.q., April-June quoted 10d., Lampong spot sellers 11½d. f.a.q., April-June value 9¼d. Cloves dull; Zanzibar spot quoted 9¼d. to 9½d., March-May shipment 9¼d. per lb. TAPIOCA steady; Singapore flake to Havre May-June quoted 16/9 per cwt. JUTE firmer; firsts to Continent May-June sold £39 to £39 5/-, August quoted £34 5/- to £35, September sold £33 to £34 per ton. HEMP—Manila easier; J grade June-August quoted £57 per ton. SHELLAC dull; fair T.N. orange spot quoted 115/- to 120/- per cwt. COPRA firmly held; F.M.S. Straits to Rotterdam April-May buyers £29 10/-, May-June sold £29 10/-. Dutch East Indies April-May, also May-June, quoted £29 5/-. Ceylon April-May £30 10/-. Palm kernels firmer; March-May, also April-June, to Liverpool buyers £20 17/6 per ton. OILS—Linseed steady; spot quoted 31/-, June-August 30/-, September-December 30/4½. Rape nominal; crude spot 49/-, refined 51/-. Cotton firm; crude Egyptian spot 37/-, Bombay 36/-, common edible 42/-. Coconut quiet; Ceylon spot pipes 47/6, shipment 45/6. Turpentine firm; American spot 63/6, June 62/6, July-December 60/6 per cwt. OILSEEDS—Linseed steady; Calcutta to London May-June, also June-July, quoted £16 15/-. Plate to Hull afloat sold £14 13/9, May-June sellers £14 15/-, June-July £14 15/-, July-August £14 17/6. Rapeseed firm; Toria to Continent May-June sellers £21 5/-, real bold Ferozepore ditto £20 17/6. Cottonseed steady; Egyptian black to Hull May quoted £9 17/6, July £9 18/9; Sakellarides May £9 7/6, June £9 8/9, July £9 10/-; Bombay May-June £7 18/9. Groundnuts steady; Coromandel machined May-June £22 12/6, June-July £22 13/9, Chinese f.a.q. May-June £22 2/6, June-July £22 5/- per ton.

LIVERPOOL AGRICULTURAL PRODUCE.—A generally steady tone prevailed in the market yesterday, and there was a good demand for all offerings. Ruling quotations were:—Potatoes—Great Scots 7/-, from red soil 5/6, light soil 5/-, and Spanish Marances 12/- per cwt.; parsley 2/-, mint 9d. to 1/-, radishes 1/- to 1/3 per dozen bunches; leeks 1/3 to 1/6 per bundle, London lettuce 2/6, round lettuce 2/-, cucumbers 4/- to 7/-, cauliflowers 6/- to 8/-, and cabbages 1/6 per dozen. Oat straw ruled at 3/3 per cwt.

LIVERPOOL WHITE SUGAR TERMINAL.—Messrs. Tate and Lyle, Ltd., and Messrs. Fairrie and Co., Ltd., quotations still withdrawn. The following are official call prices of the United Sugar Terminal Market Association (Liverpool Branch)—Morning: May 14/3 value, August 14/9½ sellers, September 14/11½ sellers, December 15/1½ value, March, 1927, 15/3½ value. Tone steady. Afternoon, May 14/3½ value, August 14/10½ value, September 14/11½ sellers, December 15/3 value, March, 1927 15/6 value. Tone steady.

CLYDE CRUSHED SUGAR.—The market opens with a good demand for any ready or near lots at firm prices. There is no change to report in the Greenock position.

MISCELLANEOUS.

LIVERPOOL COTTON.—American Futures—values fell a few points at first owing to slight liquidation, but the market subsequently improved on trade calling and higher New York cables. The tendency at the close was steady. Spot sales 3,000 bales (sales for export included in above 500 bales). American futures—Tendency steady: May 9.58d., June 9.67d., July 9.59d., August 9.44d., September 9.33d., October 9.26d., November 9.18d., December 9.15d., January 9.15d., February 9.14d., March 9.14d., May 9.14d. Egyptian futures (basis f.g.f. Sakel)—Tendency: steady. May 15.27d., July 15.67d., October 15.47d., November 15.27d., January 15.17d.

MANCHESTER TRADE.—Only market day this week; business after to-day practically suspended until next Monday. Some quieting up purchases, no big operations attempted. Fair miscellaneous inquiry from India; grey shirtings not affected; rather bidding for fancies; most bids from all markets too low. Yarns turnover not important; prices steady.

DUBLIN HAY AND STRAW.—Market more or less under holiday influence, with practically poor enquiry. Supply of hay small, but sufficient for business passing. First crop 4/6 to 5/9 per cwt., early transactions 5/- was paid, second and third crop 4/- to 4/3 per cwt., old meadow 3/6 to 3/9 per cwt., inferior sorts of hay 2/6 to 3/- per cwt. Very small arrival and poor demand for straw yesterday made it practically impossible to quote prices with accuracy.

LONDON HAY AND STRAW.—Supplies moderate; prices steady. Best meadow hay £5 5/- to £5 10/-, medium £4 5/- to £4 15/-, inferior £3 to £3 10/-; best mixture and clover £5 10/- to £5 17/6, best clover £5 15/- to £6 5/-, best trussed wheat straw 80/- to 95/-, barley and oat ditto 85/- to 95/- per ton, delivered.

FINANCIAL NEWS AND NOTES.

LONDON STEADY.

PRICES WELL MAINTAINED.

There was no change in the general conditions in the London Stock markets at the reopening yesterday, business continuing on a rather small scale, while a generally steady tone was in evidence. The accumulation of orders over the long week-end was disappointingly small, while the absence of a settlement in the coal dispute also exercised a restricting influence on fresh business. Quotations, however, were generally well maintained, and only in the more speculative departments were there signs of any decided decline. A quiet but firm tone ruled in the gilt-edged market, and final values were the same as on Friday last. Foreign Government stocks were also steady. The news of an earthquake in Japan failed to affect that country's issues, and final values were unchanged. French Loans displayed a firmer tendency on the further recovery of the exchange. In other directions, however, little of interest transpired and actual price movements were few and far between. A slightly firmer tendency was manifest in Home Rails during the early hours, but, later, quotations went back. In the majority of cases only the initial improvement was lost, leaving prices the same as on Friday. A firmer tone ruled in Colonial and Foreign Rails, and prices where altered were marked a shade higher. Industrials, as a whole, maintained a steady appearance. Tobaccos continued in favour, and nitrates hardened in places. Oils were better, and among mining shares South African gold issues were wanted.

GERMAN STATE RAILWAY.

The issue of 150,000,000 reichsmarks (£7,500,000) of 7 per cent. preference shares of the German State Railway Co. is expected to take place soon. The shares will be issued by a syndicate headed by the Reichsbank. The price of issue will be 95 per cent.

MARCONIS IN EGYPT.

The Egyptian Government has granted Marconis Wireless Telegraph Co., Ltd., a thirty years' concession for wireless.

PANAMA CORPORATION, LIMITED.

Letters of renunciation must be lodged at the above company's office, 17 Throgmorton avenue, London, E.C.2, on or before 31st May, 1926; otherwise the shares will be registered in the name of the original allottee.

AN AMBITIOUS DEBT-SETTLEMENT SCHEME.

The *Commercial and Financial Chronicle* of New York, discloses in detail an ambitious scheme for a final and simultaneous settlement of the reparations and inter-Allied debt problems. The suggestion emanated originally from London, and is stated to be the work of several high European financiers; the fact that it was cabled from London to New York at the beginning of May, when London was intensely occupied with other problems, accounts for the lack of comment on it on this side of the Atlantic. Shorn of technicalities, the following are the main points of the scheme. Germany owes Europe, over a long period of years, a large sum on account of reparations which has not yet been finally determined, but which is generally agreed by most authorities to be approximately equal to the sum which Europe, also over a long term of years, owes the United States. No one knows for how long Germany will be able to maintain her steadily increasing reparations payments, nor whether they will ever reach, in practice, the huge figures laid down by the Reparations Commission; per contra, America is very nervous regarding the actual maintenance, in future years, of the instalments promised by her various debtors in Europe. Both the Allies, who expect reparations from Germany, and the United States, which expects debt-settlements from the Allies, would probably be very glad to accept a cash-down, ready-money payment in full quittance of all obligations: in other words, a bird in the hand, on the basis of the present value of instalments sixty years ahead, rather than two birds in a distant and somewhat obscure bush. The application to the present tangle of international finance of this ancient proverb is the essence of the new scheme. Germany will capitalise her obligations on a present-value basis, and will pay off her reparations dues in cash by floating a huge international loan, secured on first mortgage of the German railway system. Every Ally which thus receives the present cash value of reparations due will utilise this cash to repay, also in cash, obligations to the United States on account of inter-Allied debts. Broadly speaking, the United States will receive the proceeds of the German railway loan, and Europe (Germany excepted) will cease to owe anything. Germany will still owe the amount of the loan, but it will be owed to the private investors of the world who subscribed for it. Except in magnitude, there would be little difference between such a state of affairs and the situation existing last century in the United States, when the world (principally England) put up the cash for the construction and equipment of the U.S. railroads. The chief benefit of the scheme would be that Governments would be finally quit of both reparations and inter-Allied debts, with all the bitterness and diplomatic difficulties to which these problems constantly give rise. New York financial opinion appears very sympathetic to the scheme.

PROVINCIAL EXCHANGES.

BIRMINGHAM.—Little doing in motors after the holiday. Rovers steadier; Humbers quiet; Dunlops active and better. Austins, 6/3; do. Debs., 89½; Bluemels, 39/3; Components, 6/6; S.T.D., 3/10½; Enfields, 33/-; Humbers, 44/9; Lucas, 73/6; Dennis, 67/9; Napiers, 25/6; Rolls, 25/6; Rovers, 7/6; Singer, 45/-; Standards, 38/-; Swifts, 4/-; Triumphs, 30/9; Dunlops, 26/3; Parent Def., 36/3.

MANCHESTER.—Textiles meet with moderate support. "Slubbers" better. Bleachers, 43/6-44/6; Calicos, 32/9-33/-; Dyers, 53/6-54/6; Cottons, 56/6-57/-; Spinners, 44/6-45/-; "Slubbers," 7/-7/6; Coats, 63/-64/-; Ship Canal, 7⅞-7⅞; Velvets, 22/3-22/9; Amalgamated Cottons, 6/-6/9; Dunlops, 26/-26/3; Courtaulds, 130/-132/6; Hoyles, 29/-30/-; Hollins, 22/3-22/6.

BELFAST.

The Exchange was firm. War Loan 100⅛. Robertson, Ledlie, Ferguson and Co. repeated 5. Dunlop Rubber 26s. 3d., Lever 7 p.c. Pref. 20s. 4½d., White, Tomkins and Courage Ord. 23s. 3d.

INSURANCE SHARES.

BUSINESS DONE IN LONDON.—Law Accident Society 4 per cent. Perp. Deb., 77½; Commercial Union (x.d.), 23⅛, 4⅛; Cons. Assurance, 3/6; Eagle Star, 8½; Guardian, 8⅛, ⅛, ⅛, ⅛, ⅛, ⅛ do. Pref., 76/-; London and Lancashire, 21⅛, ⅛; London Assurance, 11⅛; Motor Union, 6⅛, ⅛; North British (x.d.), 23⅛, ⅛, ⅛; Phoenix, 13⅛, ⅛; Prudential A, 22⅛; do. B, 37/3, 6/-; Royal Insurance, 34, ⅛; Sea, 65/-; Sun Insurance, 22⅛, 2⅛, ⅛, ⅛, ⅛, ⅛; Victory, 3/6, 8½d.; World Auxiliary, 20/9, 1/-; Yorkshire (x.d.), 10⅛.

BUSINESS DONE IN LIVERPOOL.—Commercial Union (x.d.), 24; Guardian Assurance, 8⅛, ⅛; London and Lancashire, 21⅛; Motor Union, 131/-; Northern Assurance, 14⅛; Royal Exchange, 7⅛; Royal Insurance, 34.

OIL OUTPUT.

British Controlled Oilfields.—Production for week ending 19th May, 44,498 barrels; shipments, 6,750 tons.

BANKS.

THE
STANDARD BANK
OF SOUTH AFRICA (LIMITED).

Bankers to the Government of the Union of South Africa; to the Imperial Government in South Africa; and to the Governments of Northern Rhodesia, Southern Rhodesia, Nyasaland, and Tanganyika.

AUTHORISED CAPITAL	£10,000,000
SUBSCRIBED CAPITAL	£8,916,660
PAID-UP CAPITAL	£2,229,165
RESERVE FUND	£2,893,335
UNCALLED CAPITAL	£6,687,495
	£11,809,995

HEAD OFFICE—10 Clements Lane, Lombard St., And 77 King William Street, London, E.C.4.
London Wall Branch—63 London Wall, E.C.2.
West End Branch—9 Northumberland avenue, W.C.2.
New York Agency—67 Wall street.
Hamburg Agency—Bank of British West Africa, Ltd., 49-53 Schauenburger Strasse.
OVER 330 BRANCHES, SUB-BRANCHES, and AGENCIES in SOUTH and EAST AFRICA.

INTENDING SETTLERS,
SOUTH & EAST AFRICA.
THE BANK'S OFFICIALS INVITE INQUIRIES, AND WILL BE PLEASED TO ASSIST WITH INFORMATION AND ADVICE.

The Standard Bank Monthly Review is sent post free on application. It gives the latest information on all South and East African matters of Trade and Commercial Interest.

BERTRAM LOWNDES, London Manager.

LONDON MOVEMENTS.

A quiet but firm tone ruled in the gilt-edged market yesterday. Business was on a fair scale, but final values showed practically no change from Friday's levels.

Among Foreign Government stocks, French Loans displayed a firmer front on the further improvement in the franc, and at the close the Fives were ⅛ higher at 11⅛ x.d., while the Fours, although without material change, were firmer inclined. Turkish Unified at 15⅝ were ⅛ above the week-end quotation. Uruguay 3½ p.c., on the other hand, were finally ⅛ easier at 64.

RAILS IRREGULAR.

Home Rails, after initial improvement, went back again. Great Westerns closed ½ easier at 87, while Midland Ordinary at 74 were also ½ down. North Easterns were without change, as were Metropolitans and Undergrounds, but among Southerns the Pref. Ord. at 78½ were ½ lower.

A firmer tone was manifest in Colonial and Foreign Rails, and quotations where changed were higher. Canadian Pacifics went a point harder to 165, and Grank Trunk 4 p.c. Perpetual Debs. at 78 were also a point to the good. United Havana at 72 were ½ above the week-end level, while Entre Rios Ord. finished a full point harder at 56½. Buenos Ayres and Western at 81 were ½ up, and Argentine Great Western at 80 were a point higher.

RUBBER SHARES DULL.

An irregular tendency characterised dealings in the Rubber Share market yesterday, while the volume of business transacted remained on rather small lines. A quiet and easier tone ruled in the commodity market, the quotation for the material opening easier and falling further during the day. Spot to June sold 1s. 9⅜d., 1s. 9¼d., and then 1s. 9⅛d., at which level it closed, while July-December fetched 1s. 9⅛d. to 1s. 9d. per lb. London stocks of the raw material show a decline on the week of 215 tons, the total standing at 18,901 tons. In the Share market Anglo-Sumatra jumped 1s. 3d. to 106s. 3d., and Damansara put on 1s. to 26s. 3d. Kapar Para at 71s. 10½d. were 1s. 10½d. better, while Malacca put on 1s. to 70s. Pataling went 1s. 3d. harder to 38s. 1½d., as did Tandjong Malim to 37s. 6d. F.M.S. Planters were a strong spot, an increase of 1s. 10½d. being registered at the close to 70s. 7½d. Bukit Rajah, on the other hand, went back to 42s. 6d., or 2s. 6d. lower. Kuala Lumpur dropped 1s. 10½d. to 77s. 6d. x.d.; Kasintoe at 43s. were 1s. 4½d. easier, and Mooply Valley at 45s. showed a decrease of 1s. on the day. Straits Rubbers at 27s. 6d. were 1s. 9d. down. Buaya and Abaco were 1s. 6d. and 1s. 3d. lower.

TEA SHARES DULL.

Business was on a small scale in the Tea share market yesterday, while a dull tone prevailed. Price movements were fairly numerous, and the majority of alterations were against holders, some of them being of a rather substantial character. Associated Estates of Ceylon were a firm spot, the closing rate of 63s. 9d. being 1s. 3d. above the week-end value. Chubwa were another firm market, and here an improvement of 2s. 1½d. was registered to 96s. 3d. Doom Dooma hardened to 95s., or 1s. 3d. better. Assam Frontier, on the other hand, went back to 31s. 9d., or 1s. 3d. lower, while Chuisa dropped a similar amount to 63s. 3d.

OILS FAIRLY ACTIVE.

Interest in the Oil Share market yesterday centred mainly on the recognised leaders, and although business in them could not be described as particularly brisk and transactions were largely professional in character, a more confident tone prevailed and higher prices became general. An irregular tendency developed among the more speculative favourites. A strong feature was provided among the leaders by Anglo-Persians, for which a steady demand existed throughout the day, the shares changing hands freely at advancing prices. At the close an improvement of ⅛ was recorded at 4⅛, while the 8 p.c. Prefs. hardened to 26s. Burmahs also enjoyed support, with good buying reported from the North, and the shares rose ⅛ to 6⅜. Increased interest in the market was displayed by Paris operators. Mexican Eagles benefited to the greatest extent, the shares coming into keen request and advancing to 23s. 9d., while at the close a gain of 6d. was registered at 23s. 6d.; the 8 p.c. Part. Prefs. advanced 7½d. to 22s. 4½d. Paris also supported Shells, which finished with a gain of ⅛ at 4⅜, while the bearer shares improved to 4⅛. Amsterdam was a buyer of Royal Dutch, which were a firm market throughout the day, finishing at 33⅛, the result of the day's business being a rise of ½. As regards Vens., British Controlled became dull in the afternoon, the shares being offered on reports of a decrease in production. At the close British Controlled Common showed a decline of 6d. at 10s., and the Preferred were 4½d. down at 12s. 3d. Lagos Oil and Trns. shares developed an easier tone in the afternoon, selling being reported from America, and the shares fell ⅛ to 4⅛. V.O.C. Holdings were quiet, finishing unchanged at 3⅛ for the Ordinary and 3⅜ for the Prefs.

INDUSTRIALS RISING.

Extremely quiet conditions ruled in the Industrial market yesterday. There were few orders from the public awaiting execution, and the little business that transpired was mainly on professional account. The tone, on the whole, however, was steady, though changes on balance were few and far between. The coal deadlock still exercised a restraining influence on fresh business, and the shares concerned finished dull. Of the Coal Steel and Engineering descriptions, Powell Duffryns closed 9d. lower at 26s. 3d.; South Durhams ⅛ down at 2⅛, with Bolckow Vaughans offered at 6s. 6d. Support was again forthcoming for Bengal Iron, which closed 10s. buyers. Tata Iron Debs. met with renewed investment inquiry, and rose 1 to 88½. The only really active sections were those devoted to Tobacco shares and Electrical Equipment issues. Among the former some disappointment was felt in the market that no reference was made in the dividend announcement by the British American Tobacco Company to the much-talked of share bonus, though in usually well-informed quarters hopes are still entertained that a declaration in this respect will shortly be forthcoming. B.A.T.S. touched 121s. at one time, closing without net change at 120s. 6d. "Imps," were in good demand up to 103s. 3d., at which they finished 9d. up. Godfrey Phillips rose ⅛ to 4, but Carreras closed unaltered at 12⅞, with the "A" shares 12⅛, the interim dividend of 15 per cent., tax free, as a year ago, being without effect.

As regards Electrical Equipment issues, professional dealings in Callenders lifted the price 1s. to 81s., with Enfield Cables a similar amount higher at 68s. 6d., while Henleys at 79s. 6d., and Siemens at 31s., were each 6d. to the good. There was less doing in Breweries, but the tone was firm. An investment inquiry for Allsopp Pref. raised the price 2½ to 94, and both Benskins at 2, and City of London at 3⅞, were a fraction harder. Watney Defd. were dealt in up to 290, closing without net change at 289½. Hoare and Co. eased a few pence to 48s. A moderate trading was witnessed in Home Banks, where Barclays, Lloyds, Midlands and Westminsters all participated to an equal extent. A firmer tone was noticeable for Nitrates. Apart from Sudans, which slipped back ⅛ to 4⅜, Land shares maintained a steady appearance.

Continued investment support was forthcoming for P. and O. Defd., which rose 2½ to 245, with other Shipping issues quietly maintained. Insurance descriptions again met with a fair inquiry, Guardian ⅛ higher at 8⅛, and Royals ½ better at 34. Among Miscellaneous issues, Dunlops changed hands freely, but after opening buyers at 26s. 4½d., they gradually eased, closing 1½d. lower on balance at 26s. 1½d. James Finlay gave way to 77s.; Foodstuffs and Stores were quietly firm. Lever Pref. issues closed unchanged, while British Oil Cake hardened to 27s. 6d. News shares were dull.

BANK OF IRELAND.

DUBLIN BANKS CLEARING RETURN.

		Same period of last year.	+ Increase. − Decrease.
	£	£	£
Week ended May 22...	5,215,000	4,935,800	+ 279,200
Total 21 weeks to date	101,046,900	110,825,100	−9,778,200

IRISH TRAFFICS.

	Last Week. +Inc. or −Dec.	Total 20 Weeks. +Inc. or −Dec.
Gt. Northern..	£26,900−4,850	£598,000−62,700
Co. Down.....	3,407−1,231	71,024−20,995

TRAFFICS.

Cordoba Central Railway—Week to May 22, dec. £2,000. Zafra and Huelva Railway—April, dec. £593. Alcoy and Gandia Railway, inc. Ps.6,000. San Paulo, inc. £16,818.

LATEST CLOSING AND STREET PRICES.

CONSOLS, ETC.

Consols	55⅝-55⅞	4½% Conv. Ln.	97-98
War Ln. 3½%	86-86⅛	5% Treas. Bds.	102-102⅛
do. 4½%	96-96½	Irish Lnd. 2¾%	58-60
do. 5%	100¾-100⅞	India 3%	62-63
do. 4% (Tax Free)	100-100⅛	do. 3½%	73-74
Fund'g L'n	87-88	do. 5½%	103½-104½
Victory Bds	92⅛-92⅝	do. 7%	103-104
3½% Conv. Ln.	76-76⅛	Local Lns.	64-65
		Sudan 5½%	106-108

COLONIAL GOVERNMENT STOCKS.

Aust. Com. 5½%	99-101*	Q'sland 4, '40-50	79-81*
do. 6%	102-104	do. 6% '30-40	102-104
Brit. Col. 4½ '41	92-94	S.Africa 4% Cns.	84-86*
Canada 4%	87-89*	do. 6%	102-104
Cape 3½ Cons.	80-82	S.A'stri'n 4, '40-60	80-82
Ceylon 6%	107-109	do. 6½%	103-105
N.S.W. 4½ '22-7	99-101	Victoria 4, '40-60	81-83*
do. 5½ 1922-7	99-101*	do. 5½% 1923 5	100.2
do. 6% 1930-40	103-6	W.Aus. 5% '35-45	97-99
N. Zeal'd 4, '29	85-87*	do. 6% 1930-40	102-104
Nigeria 6%	111-113*		

BANKS.

Anglo S. Amer.	7⅛-7⅜ −⅛	Lloyds	63/9-64/9
Australasia	13⅛-14	Midland	8⅝-9⅛
Bank N.S.W.	42-44	Nat. Dis. B	6⅛-6⅝
do. N.Z.	2⅞-3⅛	Nat. Prov. (£4)	12⅛-12⅜
Barclays A	7⅞-8⅛	Royal of Can.	30⅜-32⅛*
Brit. Overseas	5-5⅛	Stand. S.A.	12⅛-12⅝
Can. of Com.	44-46	Un. Australia	14⅛-15
Char. of India	20⅛-20½	Westminster	18⅞-19⅛
Hong Kong	126-128		

FOREIGN BONDS.

M.U.—May 17.				
100	Argentine 1886	98	101	
79½	Do. 4 p.c. Rescission	80	82	
93	Do. 5 p.c., 1909	92	94	
85	Brazil 4 p.c., 1889	85	87	
89	Do. Funding, 1908	89	91	
79½	Do. 5 p.c., 1914	80	82*	
93½	Chinese 5 p.c., 1896	93	95	
75½	Do. 4½ p.c., 1898	76	78	
81	Do. 5 p.c., 1912	81	83	
103	Czecho-Slovakia Bonds	102	104	
81¾	Egyptian Unified	80½	82½*	
10½	French Loan	10¾	11⅛*	+⅛
8⅝	Do. 4 p.c.	8⅛	9⅛	
102	German 7 p.c.	102	103	
89	Greek Loan	89	91*	
14½	Italian Rentes	14	16	
90	Japan 4 p.c., 1905	89	91	
95¾	Do. 6 p.c., 1924	94¾	95¾	
44	Mexican 5 p.c., '99	40	50	
48	Do. 6 p.c. 10-Y. Treas.	40	50	
5⅛	Peruvian Corporation	5	5⅛	
41¾	Do. Pref.	42¼	43¼	
98½	Do. Deb.	98	100*	
33	Portuguese 3 p.c.	32	34	
—	Spanish 4 p.c.	65	70*	
14⅝	Turkish Unified	15⅛	16⅛	+⅛
64¼	Uruguay 3½ p.c.	63⅛	64⅛	−⅛

BRITISH RAILS.

88¼	Great Western	86½	87½	−½
—	Do. Cons. Pref.	94	97	
75	Ldn., Mid. & Scot. Ord.	73½	74½	−½
—	Do. 4 p.c. Pref.	74	77	
—	Do. 5 p.c. Red. Pref.	97	99	
—	Do. 4 p.c. Pref., 1923	72	75	
56⅛	Ldn. North-East 5 p.c. Pref. Ord.	57	58	
19	Do. Def. Ord.	18¼	18⅝	
—	Do. 4 p.c. 1st Pref.	71	74	
—	Do. 4 p.c. 2nd Pref.	62	65	
66¼	Metropolitan	65	66	
—	Do. 5 p.c. Pref.	89	92	
52	Do. District	52½	53½	
76¼	Southern Pref. Ord.	78	79	−½
44⅛	Do. Def. Ord.	44	45	
42	Do. "A"	41	42	
10½	Do. "B"	10½	11⅛	
3⅝	Underground Electric	3⅛	3⅞	
98½	Do. Income Bonds	98	100	
103	Do. 6 p.c. Debs.	102	104*	

COLONIAL AND FOREIGN RAILS.

88¼	Antofagasta	86½	88⅛	
—	Argentine G.W. Ord.	79	81	+1
—	Bahia Blanca	79	81	
—	Brazil Railway Common	1⅛	2⅛	
91	Buenos Ayres Gt. S.	90	92	
81	Buenos Ayres and Pacific	81	83	
80	Buenos Ayres and W.	80	82	+½
162	Canadian Pacific	164	166	+1
70	Central Argentine	69⅛	71⅛	
77	Central Uruguay	76⅛	78⅛	
28⅛	Cordoba Central	28	30	
77	Do. 1st Pref.	76	78	
48	Do. 2nd Pref.	48	50	
55	Entre Rios	55¼	57¼	+1
—	Do. 6 p.c. Pref.	84	86*	
—	Grand Trunk Pac. Deb.	35	38	
—	Grand Trunk 4 p.c. Guar.	77	79	
—	Do. 4 p.c. Perp. Deb.	77	79	+1
36¼	Leopoldina	36	38	
5¾	Mexican Rails	5	6	
18	Do. 8 p.c. Pref.	17	19	
8⅛	Do. 6 p.c. Pref.	8	10	
178½	San Paulo Ord.	180	184	
72	United Havana	71	73	+½

AMERICAN RAILS.

—	Atchison	140	142	+4
—	Baltimore	91	93	+2
—	Chesapeake	126	128	+1
—	Chicago, Milwaukee	11	12	+⅛
32	Erie	33	35	+1
—	Do. 1st Pref.	40	42	+1
—	New York, Ontario	22	24	+1
112⅛	Southern Common	113⅛	115⅛	+1½
—	Do. Pref.	92	94	+1
—	Southern Pacific	102	104	
151⅛	Union Pacific	151⅛	153⅛	

BREWERIES AND DISTILLERIES.

17/6	Allsopp £1 Shares	⅞	1	
89½	Do. 8 p.c. Pref.	93	95	+2½
—	Bass, Ratcliff 5 p.c. Pref.	82	87	
47/0	Do. Ord.	2⅛	2⅞	
54/3	Distillers Ord.	56/0	57/0	
730	Guinness	730	750	
—	Do. Pref.	116	121	
21/6	Peter Walker Ord.	1⅛	1⅜	
48/6	South African Breweries	2⅛	2⅜	
21/0	Walker (John) Pref.	1	1⅛*	
281	Watney Combe Def.	287	292	

FOODSTUFFS AND STORES.

26/3	Aerated Bread	1⅛	1⅜*	
43/6	Bovril Def.	43/6	44/6	
3/0	Crosse and Blackwell	2/9	3/9	
13/6	Lipton	12/6	13/6	+0/6
32/6	Lovell and Christmas	1⅜	1⅝	
3⅛	Lyons (J.)	3⅛	3⅞	
—	Mackintosh (J.) Pref.	22/6	23/6	
5/7½	Maypole Def.	5/3	5/9	
—	Smithfield Arg. Meat	8/1½	9/4½	
1⅞	Spratt's Patent	1⅞	2	
—	Union Cold Storage Pref.	18/3	19/3	
1⅛	Van Den Berghs	1⅛	1⅜	
—	Do. Pref.	4⅛	5	

IRON AND STEEL.

8/9	Armstrong (W. G.)	8/6	9/6	
8/9	Cammell Laird	8/3	9/3	
9/9	Dorman Long	9/0	10/0	
13/0	John Brown	12/0	13/0	
7/0	Do. (15/- paid)	6/6	7/6	
11/0	Pease and Partners	11/0	12/0	
2⅛	South Durham Steel	2⅛	2⅛	−⅛
30/6	Siemens	30/6	31/6	+0/6
5/6	United Steel	5/0	6/0	
7/9	Vickers Ord.	7/7½	8/1½	

LAND AND INVESTMENT.

—	Aboukir Land	1⅛	1⅜	
36/0	Argentine Land Invest.	1⅝	1⅞	
25/0	Do. Southern Land	1⅛	1⅜	
8/0	B.N.B. Land	7/6	8/6	
25/6	Forestal Land	25/6	26/0	
4⅝	Hudson's Bay Ord.	4⅝	5	
7/6	Peksin Syndicate	7/6	8/0	
23/0	Rio Negro Lands	1⅛	1⅜	
4⅛	Sudan Plantations	4⅛	4⅜	−⅛

NEWSPAPERS.

6⅞	Assd. Newspapers Def.	6⅞	7
1⅛	Allied News Ord.	1⅛	1¼
6⅛	Daily Mirror Ord.	6⅛	6⅜
3⅛	Sunday Pictorial Ord.	3⅛	3⅜

NITRATES.

11¼	Alianza	10¾	11½	+½
31/0	Lagunas Nitrate	16/0	18/0*	
4⅜	Lautaro Nitrate	4⅜	4⅝	+⅛
2	Liverpool Nitrate	1⅞	2	
2⅛	London Nitrate	2⅜	2⅝	
23/0	Rosario Nitrate	23/0	24/0	+0/6
1⅛	Santiago Nitrate	1⅛	1⅜	
10/6	Tarapaca Nitrate	9/6	10/6	+0/3

OILS.

3⅛	Anglo-American	3⅛	3⅜	
1⅜	Anglo-Ecuadorian	1⅜	1⅝	−⅛
1⅛	Anglo-Egyptian "B"	1⅛	1⅜	
25/6	Anglo-Persian 8 p.c.	25/9	26/3	+0/1½
26/8	Do. 9 p.c. 2nd Pref.	26/7½	27/1½	
4⅜	Do. Ord., issued 3¾ p.c.	4⅛	4⅜	+⅛
94¾	Do. 5 p.c. Deb.	94	95	
2⅛	Apex Trinidad	2⅛	2⅜	
1⅛	Attock	1⅛	1⅜	−⅛
11/0	Brit. Borneo Pet. (10/-)	11/0	11/6	
7/3	British Burmah (8/-)	7/3	7/9	+0/3
10/6	British Controlled	9/10½	10/1½	−0/6
12/7½	Do. Pref.	12/1½	12/4½	−0/4½
6⅛	Burmah	6⅛	6⅜	+⅛
27/0	Do. 8 p.c. Pref.	27/3	27/9	
1/7½	Caltex	1/6	1/9	
5⅛	Eagle Transport	5⅛	5⅜	
102	Do. 7 p.c. Notes	102	103	+½
103	Do. Bearer	103	104	+½
14/9	Kern River (10/-)	14/9	15/3	
4⅛	Lago	4⅛	4⅜	−⅛
6⅛	Lobitos	6⅛	6⅜	−⅛
22/10½	Mexican Eagle	23/0	23/9	+0/6
21/9	Do. 8 p.c. Pref.	22/1½	22/7½	+0/7½
16/3	Do. 7 p.c. 1st Pref.	16/3	16/9	
5/0	North Caucasian (10/-)	4/9	5/6	
2/1½	Oropuche (4/- sh. f.p.)	2/0	2/3	
18/6	Phoenix	19/4½	19/10½	−0/3
32⅝	Royal Dutch	33	33⅛	+½
4⅜	Shell Transport	4⅜	4⅝	+⅛
9⅛	Do. 5 p.c. Pref. (£10)	9⅛	10	
24/9	Do. 7 p.c. Pref.	24/9	25/3	
1/6	Spies (10/-)	1/4½	1/7½	
11/0	Steaua Romana	11/6	12/0	+0/3
7/1½	Tankers Pref.	7/4½	7/10½	
8/9	Trinidad Central	8/0	9/0	
2⅜	Trinidad Lease	2⅜	2⅝	
7/6	United Brit. Trinidad	7/3	7/6	
5/0	Ural Caspian	4/6	5/6	
3⅝	V.O.C. Holdings	3⅝	3⅞	
3⅛	Do. 7 p.c. Pref.	3⅛	3⅜	

RUBBERS.

M.U.—May 17.			
3/7½	Amal. Rubber Est.	3/9	+0/0¾
2⅛	Anglo-Dutch	56/6	−0/1½
8/1½	Anglo-Java	8/0¾*	+0/3¾
1⅛	Anglo-Malay	35/7½*	
8/0	Bertam Cons.	8/9	+0/0¾
6/1½	Bukit Mertajam	6/1½	−0/1½
4/0	Bukit Sembawang	3/8	−0/2½
1⅛	Buntar	20/0	
1⅛	Damansara	26/3	+1/0
2⅛	Grand Central	49/4½*	+0/6
3	Highlands	60/6	
30/9	Jugra Land	31/0	+0/9
6/1½	Kamuning	6/1½	−0/1½
10/9	Kepong	10/6¾	+0/0¾
4⅛	Kuala Lumpur	77/6*	−1/10½
2⅛	Kuala Muda	50/7½	−0/4½
3⅛	Labu	60/7½	
—	Linggi	57/3	
7/4½	London Asiatic	6/10½*	−0/1½
3⅛	Malacca	70/0	+1/0
4⅛/6	Malayalam	48/10½	
6/3	Merliman	6/4½	
2⅛	Mooply Valley	45/0	−1/0
44/3	Rubber Trust	42/6*	−0/3
4/1½	Rubber Est. of Krian	4/2¼	
2⅛	Seafield (New)	54/7½	
2⅛	Sendayan	52/3	
3⅛	Sialang	72/10½	−1/1½
27/6	Straits Rubber	27/6	−1/0
7/3	Sumatra Para	7/6	+0/2½
30/4½	Tali Ayer	30/4½	−0/4½
4	Tandjong	79/4½	
1⅛	Tandjong Malim	37/6	+1/3
7/8	United Serdang	7/2½	
8⅛	United Sua Betong	115/6*	
21/6	Vallambrosa	23/3	

Abacs	80/4½	−1/3	Ledbury	70/7½	−1/0
Allagar	4/6		Landu	37/6	
Allied Sum	21/10½		Loengoer	2/9¾	+0/0¾
Ampat	9/7½		Manch'ter NB.	44/4½	
Anglo-Sum	106/3	+1/3	Membakut	33/0	
Asahan	27/6		Mendaris	38/3	+0/4½
Bah Lias	48/9	−0/3¾	N. Hummock	31/1½	−0/4½
Batu Tiga	61/3		New Haycock	2/7	
Baru (Java)	71/10½		P.P.K. (C'yl'n)	30/4½	
Batang	3/4½	+0/0¾	Pahi Pita (1/6p)	2/4½	+0/1½
Bernam Perak	55/0		Pataling	38/1½	+1/3
B.N.B.R. Trst	18/3		Pegoh	66/0	
Broome Sel	33/0		Pilmoor	56/3	
Bukit Cloh	9/2¾	+0/2¾	Port Dickson	5/4½	
Bukit Kajang	68/4½		Ratanui	44/3	
Bukit Rajah	42/6	−2/6	Rim Malacca	5/4½	
Castlefield	12/9	+0/3	Rub. F. Johore	31/3	
Ceylon Timber	7/1½		Sapong	76/10½	
Chersonese	7/11½	−0/3¾	Sapumalk'de	33/9	+1/4½
Cheviot	3/10½		Sedenak	89/6	
Cicely	9/6	+0/1½	Sekong	21/6	
Dennistown	2/11	−0/3¾	Selangor	7/0	
Djember	70/3		Sgnbilan	79/4½	
East Asiatic	3/10½		Sepang Fel.	78/9	−0/3
Eastern Sum.	4/3¾	−0/0¾	Serdang C'ntl.	41/3	
Eastern Trust	34/4½	−0/7½	Seramban	23/4½	
F.M.S. Plant.	70/7½	+1/10½	Sing United	3/0	
Gadjah	10/4½		Singapore Para	3/3	−0/3
Gen. Ceylon	55/6	−0/9	Soember Ajoe	4/0	
Glenbervie	60/0		Sumatra Con.	48/9	
Glenshiel	24/6		Sungei Buaya	5/9	−1/6
Golden Hope	45/0		Sungei Choh	30/4½	
Golconda	56/3		Sungei Kapar	8/0	
Hongkong Sel.	67/0		Sungei Kr. Pf.	70/0	
Insulinde	3/6		Taiping	2/11	
Java Amal.	51/3		Temiang	48/9	−1/0
Johore River	2/8¾	+0/1½	Tebrau	61/3	+1/3
Kasintoe	43/0	−1/4½	Telogoredjo	76/6	−0/1½
Kepitigalla	3/9¾		Tempeh	3/7½	
Kombok	5/3		Timbang Delhi	2/5	
Kuala Sel	9/0		Toerangie	56/0	
Kwaloe	4/9	−0/1½	Un. Temiang	3/6	
Langkat Sum	43/9		Waverley	3/7½	
Laras	8/6¾	−0/1½	Yam Seng	6/1½	

SHIPPING.

13/0	Cairn Line	13/0	12/0	
10/9	Cargo Fleet	10/3	11/3	
—	Court Line	25/0	26/0	
—	Cunard Ord.	16/9	17/9	
18/3	Elder Dempster 6 p.c. Pf.	16/0	17/0	
—	Furness, Withy	30/0	32/0*	
—	P. and O. Def.	240	250	+2½
—	Royal Mail Ord.	75	80	

TEAS.

Amal. Estates	46⅞		Doom Dooma	95/0	+1/3
Anglo-Ceylon	49/0	+0/3	E.I.&Ceylon	75/0	−0/6
Assam Co.	48/0	−0/4½	E. Assam	72/6	
Assam Cons.	18/0	−0/3¾	Fast Produce	103 4½	−0/4½
Assam Dooars	51⅜		Empire	67/6	
Assam Front'r	31/9	−1/3	Galaha Ceylon	47/9	−1/9
Aso.T.E.Cy'ln	63/9	+1/3	Imperial	43/0¾	−1/2¼
Borelli	97/6		Jhanzie	89/4½	−0/7½
Brahmapootra	38¾		Jokai	91/10½	−2/6
British Assam	15/0		Jorehaut	97/6	+0/7½
Brit. Indian	73/10½	−0/9¾	Lungla	32/3	+0/11¼
Budla Beta	7⅛		Majuli	77/0	
Cachar & Do'ar	80/11¼		Moabund	64/4½	−2/9¾
Ceylon Plant.	6¾*		Nedern	59/6	
Ceylon Prop.	71/3	−4/3	New Sylhet	88/9	
Chubwa	96/3	+2/1½	Peacock & Nil	4/4½	+0/1½
Chulsa	63/3	−1/3	Poonmudi	3/6	
Con. Tea & L.	32⅛		Rosehaugh Cey	44/3	
Darjeeling Co.	40/7½*	−1/4½	Singlo	72/6	
Deundi	24/3	−0/3	Tea Share Tru	38/0	
Dimbula Val.	73/1½		Travancore	92/6	
Dooars	78/10½	−1/3½	Up. Assam	57/1½	+0/7½

TELEGRAPHS.

23½	Anglo-American Def.	23½	24	
1⅛	Marconi Wireless Ord.	1⅛	1¼	
1⅛	Do. Pref.	1⅛	1⅛	
—	Do. Debs.	101½	102½	
18/9	Do. Marine	18/6	19/6	
4/3	Do. Canada	4/0	4/6	−0/1½
—	Oriental Telephone	2⅛	2⅜	
8⅛	Radio Corporation	8⅛	8⅞	
8¼	Do. Pref. ($50)	8½	9⅛	

TEXTILES AND STORES.

6/3	Amalgamated Cotton	6/6	7/0	−0/3
43/6	Bleachers	43/9	44/6	
52/9	Bradford Dyers	53/6	54/6	
5/0	British Celanese Ord.	5/6	6/0	
32/0	Calico Printers	32/9	33/9	
62/6	Coats	63/0	64/0	
6⅛	Courtaulds	6⅛	6⅞	−⅛
55/0	English Sewing Cotton	57/0	58/0	
44/6	Fine Spinners	44/6	45/6	
2⅜	Grouts	2⅝	2⅞	
45/0	Harrods	7⅞	7⅞	
21/9	Hollins (Wm.)	1⅛	1⅜	
—	Linen Thread Ord.	31/9	32/9	
22/6	Lister Ord.	23/6	24/6	
—	Selfridge 6 p.c. Pref.	1⅛	1⅞	

MISCELLANEOUS INDUSTRIALS.

27/6	African and East. Trade	27/6	28/6*	
19/6	Amal. Dental Pref.-Ord.	19/0	20/0	
3⅛	Anglo-Argentine 1st Pref.	3	3⅛	
17/9	Associated Cement	17/7½	18/1½	
17/0	Do. Pref.	17/3	17/9	
34/6	Borax Con. Def.	34/0	35/0	−0/3
96	Brazilian Traction	97½	99½	+1
36/6	British Portland Cement	36/3	37/0	−0/3
15/0	B.S.A.	14/6	15/6	
26/3	British Oil and Cake	27/0	28/0	+0/3
105⅛	Brit. Col. Elec. Rail. Pf.	108	111	
—	Do. 4½ p.c. Debs.	87	90	
115/6	Brit.-Amer. Tobacco	120/0	121/0	
36/3	Brunner Mond	35/6	36/6*	+0/3
57/6	Bryant and May	47/6	48/6*	
12⅛	Carreras	12¼	12½	
25/0	Dunlop Rubber	25/0	25/3	−0/1½
23/6	Do. "C" Prefs.	1⅛	1½	
—	English Electric	15/9	16/9	
—	Finlay (James)	76/6	77/6	−0/9
29/0	General Electric Ord.	29/6	30/6	
—	Do. Deb.	102	106	+1
—	Gramophone Ord.	2⅞	3	
100/6	Imperial Tobacco Ord.	103/0	103/6	+0/9
13/9	Jute Indus. Pref.	14/0	15/0	
—	Lancashire Electric	24/0	25/0*	
—	Do. 7 p.c. Par. Pref.	28/0	28/0*	
20/0	Lever 7 p.c. Pref.	20/3	20/9	
—	Lever 5 p.c. Debs.	92	94	
15	Mexican Trams	[illegible]	15	
—	Do. Bonds	64	67	
65⅛	Do. L. and P. Bonds	69	72	
28/0	Nobel Ord.	27/3	28/3	+0/3
21/3	Do. Pref.	20/9	21/9	
—	Do. Def.	1/0	1/6	
1⅛	Parent Trust Def.	1⅛	1⅛	
19/6	Do. Ord.	[illegible]	[illegible]	
27/0	Platt Bros. Ord.	28/0	29/9	
—	Prov. Cine. 7½% Pf.-Ord.	⅞	⅞	
1⅜	Rolls Royce	1⅜	1⅝	
22/3	Salt Union	1⅜	1⅜	
161⅛	Sao Paulo Tram Deb.	99	104	
—	Shawinigan Water Debs	104	109	
13¾	Swedish Match "B"	13⅛	13⅝	
38/0	Schweppes Def.	1⅞	1⅞*	
—	Taylor's Service	25/1½	26/1½	
—	Tilling Ord.	1⅜	2⅛	
—	Do. 5½ p.c. Cum. Pref.	4⅛	4½	
—	United Alkali	1⅜	1⅝	
20/9	Wallpaper Def.	32/1½	32/7½	+0/1½
44/0	Westminster Elec.	2⅛	2⅛	

* Ex div. † Ex rights. ‡ Cum div. ‖ Ex bonus.

DIVIDENDS AND REPORTS.

ASSAM CONSOLIDATED TEA.—Final dividend on the Ord. shares of 5 per cent., less tax, making 8 per cent., less tax, in respect of the year ended 31st December, 1925.

BRITISH-AMERICAN TOBACCO COMPANY.—The directors have declared a third interim dividend on the Ord. shares for the year to 30th September, 1926, of 10d. per share, free of British income tax. Holders of share warrants to bearer for Ord. shares will be entitled to be paid the dividend on or after the 30th June, at the office of the Guaranty Trust Company of New York, 32 Lombard street, London, E.C.3. Coupon No. 111 must be left for examination at the office of the Guaranty Trust Company three clear business days (excluding Saturday) before payment is made. (The dividend is the same as this time last year.)

BRITISH OVERSEAS BANK.—Interim dividend at the rate of 6 per cent. per annum, less tax, on A Ord. shareholders in respect of half-year ended April 30, 1926.

CARLTON MAIN COLLIERY.—Final dividend on Ord. of 5 per cent., making 7½ per cent. for the year, tax free.

CARRERAS, LTD.—Interim dividend on the Ordinary and "A" Ordinary Shares at rate of 30 per cent. per annum, free of tax, for the half-year. A half-year's dividend on the 6 per cent. and 7 per cent. Preference Shares will also be paid on the same date. At this time last year the interim dividend on the Ordinary and "A" Ordinary was also at rate of 30 per cent. per annum, but on that occasion it was paid on a capital of £480,000. This time the dividend has to cover a capital of £600,000, so that the payment is equal to 18¾ per cent. on the old capital.

CHESTERS BREWERY.—Final dividend of 12½ per cent. actual and a bonus of 7½ per cent. actual on Ordinary, making 27½ per cent. for year. Total distribution is same as for 1924-25, but in that year there was also a scrip bonus of 50 per cent. to Ordinary shareholders in form of 7½ per cent. Second Cumulative Preference Shares.

GARTSIDES (BROOKSIDE BREWERY).—Final dividend of 7½ per cent. actual and bonus of 6 per cent. actual, making 21 per cent. for year (same as for previous year).

LASCELLES TICKNER.—Dividend at the rate of 10 per cent.

MALACCA RUBBER PLANTATIONS.—Final dividend of 5 per cent., less tax, in respect of the year 1925 on both the Pref. and Ord. shares, making a total of 35 per cent. on each class of share. (10 per cent. for 1924.)

MERRY AND CUNINGHAME.—Owing to disturbed conditions of coal trade and absence of improvement in iron trade, directors are unable, at present, to see their way to pay dividend on 7½ per cent. Cumulative Preference Shares for half-year.

PENNSYLVANIA WATER AND POWER.—Dividend of $2 declared on Common Shares for the quarter ended June 30.

SCOTTISH AUSTRALIAN MINING.—Final dividend of 3½ per cent., less tax, making a total distribution of 6 per cent. for whole year.

SKODA WORKS' PROFITS.—The accounts of the Skoda Works, the big iron and steel manufacturers and engineers of Czecho Slovakia, show a gross profit for 1925 of 213,000,000 crowns, including interest and carry over. Net profits totalled 35,500,000 crowns, against 32,194,000 crowns. The dividend proposed is 44 crowns a share, as against 40 crowns in the preceding year. The shares are of 320 crowns each, fully paid, the dividend thus being 13¾ per cent., as against 12½ per cent. In March last an issue of £2,500,000 Seven and a-Half per Cent. Debs. was placed in London.

DUBLIN SHIPPING REPORT.

Barometer (at 5 p.m.)—30.20.

Foreign Arrivals—Ss. Teelin Head, of Belfast, 369 tons register, Captain Wilson, from Ghent, with general cargo, discharging at Shelter Sheds, North Wall Extension; ss. Trito, of Rotterdam, 373 tons register, Captain Boll, from Rotterdam, with general cargo, discharging at Shelter Sheds, North Wall Extension; ss. Carnalea, of Belfast, 232 tons register, Captain Meneely, from Boulogne via Waterford, with a cargo of cement, discharging at Sir John Rogerson's quay.

Coastwise Arrivals—Ss. Lady Limerick, from Liverpool, with passengers and goods; ss. Brier, from Heysham, with passengers and goods; ss. Lady Patricia, from London, with empties; m/v. Shell-Mex I., from Stanlow, with motor spirit.

Foreign Departures—Ss. Ita, of Cardiff, 163 tons register, Captain Murray, for Boulogne, light; ss. Turkestan, of Newcastle, 2,647 tons register, Captain Dickenson, for Cork, with part cargo (wheat).

Coastwise Departures—Ss. Lady Limerick, for Liverpool, with passengers and goods; ss. Yarrow, for Silloth, with passengers and goods; ss. Brier, for Heysham, with passengers and goods; ss. Slievemore, for Holyhead, with goods.

CRUELTY TO A DOG.

At Lewes yesterday, Charles Bennett, an elderly baker, of Brighton, was sentenced to a month's imprisonment for cruelty to a dog. The evidence showed that he hanged the dog by tying a cord around its neck and pulling the other end through a hole in the roof. A witness stated that the animal cried terribly for twenty minutes.

LONDON MINING MARKET FIRM.

KAFFIRS AND DIAMONDS STRONG.

In the speculative department Mines were not generally active, though the strength of certain specialities imparted a good tendency practically all round. "Kaffirs" gave a very good account of themselves, this being partly due to the accumulating evidence of satisfactory industrial progress on the Rand, but particularly to the attitude adopted by Paris. That centre was a keen buyer of many of its specialities, among which Central Mining stood out prominently. The French demand stimulated buying here, and on balance the shares were no less than 10s. to the good. T.C.L. rallied, but of the other Platinum issues, Hendies Platinums were marked down to the nominal figure of 2s. Rhodesians were in greater favour than for some time past, and Chartered, in response to a persistent demand both on home and Paris account, went ahead smartly. Tanganyika were being picked up, and the other leaders held their ground, while there was again considerable interest taken in the Northern issues, among which Rhodesia, Broken Hill changed hands freely at rising prices. The Diamond section was one of the brightest in the "House." This was mainly due to the strong French demand for the leaders, and also to the good impression created by Sir Ernest Oppenheimer in his statement at the Anglo-American Corporation meeting regarding the position and prospects of the diamond industry. De Beers Defd. went ahead in no uncertain fashion, followed by the Pref., Jagersfontein and Premier Pref. Consolidated Diamonds, however, were disappointing and fell away. A recovery of £2 to £268 17s. 6d. per ton in the price of the metal imparted a more cheerful tone to the Tin share market. Business, it is true, was still on a very modest scale, but several of the Eastern descriptions were in request, including Kramat Pulai, Gopeng and Idris. Among Coppers, Rio Tinto were among the first of the international counters to feel the effects of the change of Paris sentiment, and in response to the demand from that centre they rose nearly £1 on the day. Closing prices:—

SOUTH AFRICAN.

M.U. May 17.			
1⅛	Anglo-Amer. Corp.	1⅛-1⅝	
16/3	Anglo-French	16/0-16/6	
3⅛	Brakpan	3½-3⅝	
14⅛	Cent. Min'g (£8)	14⅜-15	+⅛
3/0	Central W'st (5/)	3/1½-3/4½	+0/3
1⅝	City Deep	1⅞-2⅛	
1⅛	Con. Goldfields	1⅛-1⅝	+⅛
13/9	Cons. Main Reef	13/3-13/9	
16/9	Con. M. Sel. (10/)	16/6-17/0	
3⅛	Crown Mines (10/)	3-3⅛	+⅛
⅝	Durban Deep	14/6-15/6	+0/6
7/6	E. Rand Prop	8/0-8/3	−1½
3⅛	Geduld	3⅛-3⅜	
29/9	Gen. Mining	30/6-31/0	+0/6
10/6	G. M. Investment	10/3-10/9	
8¾	Gover'ment Mines	8⅛-8⅜	+⅛
2/3	Hendies Plat. (5/)	1/6-2/6	−0/6
3/9	Hendersons (5/)	3/3-3/9	
44/9	Johan'burg I'vst.	44/3-44/9	+0/3
4/0	Kleinfontein	3/9-4/3	
12/0	Knight's	12/3-12/9	
18/6	Langlaagte Est.	18/0-19/0	
⅜	Lydenburg Plat.	⅜-⅝	
3¾	Meyer & Charlton	3⅛-3⅝	
4⅛	M'derfontein (10/)	4⅛-3⅛	
21/0	Modder B (5/)	20/0-20/6	+0/3
1⅛	Modder Deep (5/)	1⅛-1⅜	−⅛
12/6	Modder East	13/0-14/0	−0/6
2⅛	New State Areas	2⅛-2⅜	
5/3	Nigel	5/3-6/3	−0/3
7/0	Nourse Mines	6/6-7/0	
2⅛	Rand Mines (5/)	2⅛-2⅜	+⅛
14/3	Randfontein	14/0-14/6	−0/3
⅛	Rob'son D A (1/)	⅞-1	
1⅛	Robinson Dp. B.	1⅛-1⅜	
7/3	Rose Deep	7/4½-/10	
15/0	S.A. Gold Trust	[illegible]*	
16/3	S.A. Towns (10/)	15/9-16/3	
2⅛	Springs Mines	2⅛-2⅜	
22/6	Sth. W. Africa	22/9-23/9	
1⅛	Sub Nigel	1⅛-1⅜	
3⅛	Trans. and Del. B.	3⅛-3⅜	
2⅛	Trans. Con. L (10/)	2⅛-2⅜	+⅛
13/9	Trans. Devel	13/0-13/6	
2⅜	Union Corp (12/6)	2⅜-2⅝	
17/6	Van Ryn	17/9-18/3	
2⅛	Van Ryn Deep	2⅛-2⅜	
32/6	Vereeniging	32/6-33/6	
7/3	Village Deep	7/0-7/6	
12/0	West Rand Con.	12/3-12/9	
26/6	West Springs	26/0-26/6	
1⅛	Wit'ersrand Deep	28/9-29/9	+0/3

RUSSIAN.

7/3	Lena Gold	6/9-7/3
5/1½	Russo-Asiat. Cns.	5/0-5/3
5/0	Russian Mining	4/6-5/6
⅛	Spassky	7/6-8/6

RHODESIAN.

M.U. May 17.			
8/6	Bechuanaland Ex.	8/6-9/0	
8/9	Beira Town Sites	8/6-9/6	
7/4½	Bwana M'Kubwa	7/4½-7½	
2⅛	Cam and Motor	2⅛-2⅜	
24/9	Chart'd B.S.A.	25/0-25/3	+0/6
3/3	Falcon	3/3-3/9	
18/3	Gaika Gold	18/0-19/0	
7/3	Globe & Phoenix (5/)	8/0-8/6	
9/0	Gold F. Rho. (10/)	9/0-9/6	+0/3
1⅛	Lonely Reef	1-1⅛	
2	Rezende	1⅞-2⅛	
4/0	R. Broken Hill (5/)	4/4½-/7½	+/1½
8⅛	R. Congo Border	8¼-8⅜	−⅛
11/0	Selukwe (2/6)	10/9-11/3	−0/3
1⅛	Shamva Mines	1⅛-1⅛	
⅜	Sherwood Starr (5/)	⅜-⅜	
2⅛	Tanganyika	2⅛-2⅜	+⅛
51/0	Vic. Falls Ord	52/0-53/0	
31/9	do. Pref.	32/6-33/6	
1⅛	Wankie Col. (10/)	28/0-29/0	
7/6	Willoughby	7/6-7/9	
1⅛	Zambesia Expl.	1⅛-1⅛	

DIAMOND.

17/6	Angola Diamond	16/6-17/6	
19/9	Con. D. S. W. A.	20/3-20/9	−0/3
14⅛	De Beers Def.	15⅛-15⅛	+⅛
13⅞	do. Pref.	14⅛-14⅛	+⅛
3⅛	Jagersfontein	3⅛-3⅛	+⅛
7/6	N. Val. River	⅜-⅜	
7⅛	Premier Pf. (5/-)	7⅛-7⅛	+⅛
16/3	West African	16/9-17/9	

AUSTRALIAN.

1⅛	Amal. Zinc	1⅛-1⅛	
1/3	Associated (4/)	1/1½-1/4½	
28/0	Broken Hill Prop	27/6-28/6	+0/3
3⅛	B. Hill Sth. (New)	3⅛-3⅞	
1⅛	Electro Zinc Pref.	1⅛-1⅜	−⅛
5⅜	North Broken Hill	5⅛-5⅜	
18/0	Sulphide Ord.	17/6-18/6	
13/0	South Kalgurli	12/9-13/9	
2⅜	Zinc Ord. (10/-)	53/6-54/6	
4⅛	do. Pref.	4⅛-4⅜	

WEST AFRICAN.

12/6	Ashanti Gold (4/)	12/0-12/6
10/3	Fanti Cons. (8/)	10/0-10/6
17/3	Gold Coast Amal.	16/3-16/9
2/6	Taquah & Abosso	2/0-2/6

TIN.

M.U. May 17.			
13/3	Anglo-Con. (10/-)	13/3-13/9	+0/3
4	Aramayo Mines	3⅞-4⅛	
17/0	Bauchi Ord. (10/)	16/6-17/0	
23/0	do. Pref (10/)	22/3-22/9	
9/6	Bisichi	9/0-9/6	
2⅜	Gopeng	2⅜-2⅝	+⅛
2⅛	Ipoh	46/6-48/6	−0/3
19/0	Kaduna Synd.	18/6-19/6	
3⅛	Kamunting	3⅛-3⅜	−⅛
2⅛	Kramat Pulai	2⅛-2⅜	+⅛
27/0	Malayan T.D.	26/0-27/0	
16/0	Mongu	15/6-16/0	+0/3
1⅛	Naraguta	1⅛-1⅛	
12/9	Pahang (5/-)	12/3-12/9	
1⅛	Rambutan	1⅛-1⅜	
7/0	Rayfield (10/-)	6/9-7/3	
20/0	do., 16 p.c. P. Pf.	19/6-20/6	
3	Renong	2⅞-3	
16/3	Repp (4/Shs)	16/0-16/3	+/1½
1⅛	Siamese	27/3-28/3	−0/3
4/9	South Bukeru (5/)	4/7½-4/10½	
3⅛	Tavoy	3⅛-3⅜*	
13/6	Tin Props. (2/-)	13/3-13/9	
3⅛	Tronoh	3-3⅛	

COPPER.

11/0	Arizona (8/-)	11-12	
⅛	Mount Elliott (£5)	⅛-⅛	
28/3	Mount Lyell	28/0-29/0	
7/9	Mount Morgan	7/0-8/0	−0/3
1⅛	Namaqua	1⅛-1⅜	
37⅛	Rio Tinto (£5)	37⅛-37⅝	+⅞
4/0	S. American (2/)	4/3-4/9	

MISCELLANEOUS.

4/0	Barrier Trust	3/9-4/3	
6/0	Brit. Platinum	5/6-6/6	
15/3	Burma Corp.	15/1½-/4½	
9/9	Champion Reef	9/9-10/3	
1⅛	Chosen Synd "A"	1⅛-1⅛	
20/0	Colombian Props.	⅜-⅜	
2⅜	Huronian Belt	2⅜-2⅝	
6/1½	Kesley Silver	6/4½-6/7½	
⅛	Kirkland Lake	7/9-8/3	
1⅛	Mexico Mines	1⅛-1⅛	
3⅛	Minerals Separ't'n	3⅛-3⅜	+⅛
14/3	Min. Crp. of Can.	13/9-14/3	−0/3
⅛	Mysore (10/-)	14/3-15/3	+0/3
7/0	Nat. Min. (5/-)	6/10½-7/1½	
6/0	Nundydroog	5/0-6/0	
13/9	Ooregum	13/3-14/3	
3/9	Oroville	3/9-4/3	
8/3	St. John Del Rey.	7/9-8/9	+0/3
27/9	San Francisco (10/)	27/6-28/0	
20/3	Santa Gertrudis	20/9-21/3	
6/6	Vipond	6/6-6/9	
19/0	Waihi Gold	18/6-19/6	

*Ex. Dividend. †Ex. Rights.

DEALINGS IN LONDON MARKET.

The following dealings among active stocks and shares were "marked" in London yesterday:—

Consols—56⅛, 6, ⅛, ⅛, ⅛, ⅛, ⅛. **5 p.c. War Loan**—100⅛, ⅛, ⅛, ⅛, ⅛, ⅛, ⅛, ⅛. **Funding Loan**—87⅛, ⅛, ⅛, ⅛, ⅛, ⅛. **Conversion Loan 3½ p.c.**—76⅛, ⅛, ⅛, ⅛, ⅛. **Australia 5 p.c. Stock**—102, ⅛, ⅛. **Aerated Bread** (x.d.)—26/3, 6d. **African and Eastern**—*27/6, 9d. **Allied Newspapers Ord.**—30/3, 29/10½, 30/-, 29/6, 10½d. **Amalgamated Press**—41/3, 40/3. **Anglo-Dutch Rubber**—57/-, 5/9, 6/-, 9d., 7/-. **Associated Cement**—18/1, 17/10½, 18/1½, 18/-. **Associated Newspapers Def.**—6⅞, ⅞. **Bovril Def.**—44/-, 3/9. **Brazilian Traction**—97⅛, 8⅛, 8, ⅛, 7⅛. **British American Tobacco**—120/9, 6d., 3d., 20/-, 7½d., 4½d., 1/-, *20/6, 20/1½. **British Oil and Cake**—27/6, *6/10½. **Bryant and May** (x.d. and x.b.)—48/6, 4½d., 7/7½, 9d., 7½d. **Buenos Ayres Great Southern**—91⅛, ⅛, ⅛, ⅛. **Canadian Pacific**—165, 4⅛, ⅛, *3⅛, 5⅛, ⅛, *6⅛, ⅛, ⅛, 5⅛, *⅛, ⅛, *⅛. **Central Argentine Cons.**—70⅛, ⅛, ⅛, 70, ⅛. **Coats**—63/9, 3/-. **Courtaulds**—6⅞, ⅛, ⅛, 6 35-64; **do. Pref.**—19/9. **Crosse and Blackwell**—3/1⅛. **Crosse and Winkworth Pref.**—6/7½, 6d., 41/-. **Cunard Ord.**—17/1½, 3d; **do. Debs.**—95⅛, *⅛. **"Daily Mail" Trust (2/-)**—53/1½, 2/6. **"Daily Mirror" Ord.**—6⅛. **Dunlop Ord.**—26/4½, 5d., 3½d., 1½d., 6d., 5½d., 3d., *5/10½, 6/3, 5½d., 5½d., 2½d., 6/-, 4½d.; **do. "C" Pref.**—23/9, 10½d., 6d., 4/1½. **Elder-Dempster 6 p.c. Pref.**—16/9, 6d. **English Sewing Cotton**—56/10½, 6d. **Fine Cotton Spinners**—45/-, 4/6, *3/3, 5/-. **General Electric Ord.**—30/3, 29/9; **do. Debs.**—105⅛, 4. **German 7 p.c. External Loan**—102⅛, ⅛, ⅛, ⅛, 3, 2⅛. **Grand Central Rubber** (x.d.)—49/4½. **Grand Trunk Pacific 4 p.c. Debs.**—36⅛. **Great Western Rail**—87⅛, ⅛, 6⅞, 7, ⅛, *7, 6⅞; **do. 5 p.c. Pref.**—95⅛, *⅛, 6⅛, 6. **Greek 7 p.c. Refugee**—89⅛, ⅛, 90. **Grout Ord.**—53/9. **Harland and Wolff Pref.**—14/1⅛, 14/-, 13/10½. **Harrod's Ord.**—45/9, 1½d., 6d., 6/-, *4/9, 5 4½, 9d. **Hudson's Bay Ord.**—99/4⅛, 6d., 8/1½. **Hungarian 7½ p.c., 1924**—100⅛, ⅛, ⅛, ⅛. **Imperial Tobacco**—102/10½, 9d., 3/-, 2/7½, 6d., 3/3, 4½d., 1½d., 6d., 1½d. **Jute Industries**—3/6. **Lever 7 p.c. Pref.**—20/4⅛, 6d., 7½d., 3d., *7½d., *3d., *20/-, 6½d. **Lever 8 p.c. Pref.**—19/6, 9d., 10½d., 9½d., 7½d., *10½d., 10½d. **Lipton Ord.**—12/6, 13/6. **Lister Ord.**—23/6, 4/-. **London Asiatic Rubber** (x.d.)—6/9, 7/-. **London, Midland and Scottish Ord.**—*73⅛, 4, 3⅛, *4⅛, *4, ⅛, 4. **London and N.E. Pref.-Ord.**—57⅛, ⅛, *7, ⅛, ⅛, ⅛, 7. **London and N.E. Def.-Ord.**—18⅛, ⅛, ⅛, ⅛, ⅛, ⅛. **Lovell and Christmas**—33/3. **Lyons (J.) and Co. Ord.**—74/4½. **Malayalam Rubber**—45/9, 6/3. **Marconi Ord.**—23/3, 4½d., 6d., 3/-, 2/9, 3/9, *2/9, 3/3; **do. Debs.**—101⅛, 1; **do. Canada**—*4/1½, 1½d. **Maypole Def.**—5/8⅛, 9d. **Metropolitan Rail**—65⅛, ⅛. **Nobel Indus.**—27/9, 7½d., *1½d., 10½d.; **do. Pref.**—21/4½, 7½d. **Panama Corp.**—9/6, 8½d., 6½d. **Parent Def.**—36/3, 5/⅛. **Peruvian Corp. Pref.**—42⅛, ⅛, ⅛, ⅛. **Phillips (Godfrey) Ord.**—80/-, 78/9, 9/4⅛, 9d., 8½d., 81/3, 80/7½, 6d., 7½d. **Prov. Cinema Theatres**—15/-. **Rubber Trust** (x.d.)—42/6, 9d., 7½d., 3d., 1½d., 4½d. **Selfridge Ord.**—30/3; **do. Pref.**—24/9. **Smithfield and Argentine**—8/6, 3d. **Southern Rail Pref.-Ord.**—78⅛, ⅛, ⅛, ⅛; **do. Def.-Ord.**—44⅛, ⅛, ⅛, ⅛, ⅛, 4. **Sudan Plantations**—92/6, 1/10½, 3d., 3/9, 90/-, 1/10½. **Swedish Match "B"**—13⅛, 45-64, ⅛, ⅛, ⅛, £13 14/-, £13 14/6. **Underground Income Bonds**—100⅛, 100, *100, 99⅛. **Union Cold Storage 6 p.c. Pref.**—19/-, 18/10½. **United Dairies**—34/9, 7½d., 6d. **United of Havana Rail**—72, ⅛, ⅛, ⅛. **United Serdang Rubber**—7/3, 2½d., 7/0⅛, 7/1⅛. **United Tobacco**—87/6, 3d. **Vickers**—*7/6, 10½d., 8/-, 7/9, *7/10½. **Watney Combe Def.**—290, 88⅛, 8, 9⅛. **Westminster Bank**—19⅛, ⅛, ⅛, 19, ⅛, ⅛.

(*Exceptional bargain at special price.)

CINEMAS ON SUNDAY NIGHTS.

A BISHOP'S OBJECTION.

Speaking at a Confirmation Service at Lismore, County Waterford, the Most Rev. Dr. Hackett, Bishop of Waterford and Lismore, said that his only regret on that occasion was to learn that cinema halls were open in the parish on Sunday nights. He wished to publicly state that he was strongly opposed to the opening of cinemas on Sunday nights in his diocese.

Referring to the circular of the Hierarchy regarding dancing, he challenged any boy or any girl with a pure mind to see anything wrong in that circular.

HEAD TEACHERS AND THE CINEMA.

POSTERS INJURIOUS TO CHILDREN'S MINDS.

Resolutions calling for more stringent supervision of cinema films, and for the appointment of inspectors of children's cinema matinées, were passed at the conference of the Association of Head Teachers, which concluded at Leicester yesterday.

A further resolution urged the prohibition of cinema posters which are injurious to children's minds. A Sheffield delegate said that some posters vulgarised the towns, and were unquestionably harmful to children.

RECENT IRISH WILLS.

Mr. Laurence Conroy, late of Mount Catherine, Ballinrobe, Co. Mayo, merchant, who died February 7th, 1926, left ... £10,118

Mr. Rose Solomons, late of Waterloo road, Dublin, who died March 26th, 1926, left £7,490

Mr. Thomas Carolan, late of The Glen, Robertstown, Kells, Co. Meath, who died March 28th, 1926, left ... £4,408

Mr. Richard Torrens, late of Doven's Glebe, Co. Donegal, farmer, who died March 15th, 1926, left ... £2,908

Miss Alice Galbraith, late of Culford Mansions, London, formerly of Temple Villas, Palemston road, Dublin, who died November 13th, 1925, left in the Free State ... £2,044

Mrs. Ellen J. Julyan, late of Highland road, Rathgar, Co. Dublin, who died January 20th, 1926, left ... £1,584

Mrs. Ellen Lee, late of Proby's road, Arklow, who died May 5th, 1926, left ... £1,386

Mr. John Carty, late of Farrell street, Kells, farmer, who died March 29th, 1926, left £1,361

Mrs. Hester C. Lyons, late of Mountain View road, Ranelagh, Co. Dublin, who died December 3rd, 1925, left ... £1,065

Mr. Stephen Judge, late of Buffalo, U.S.A., labourer, who died April 18th, 1925, at Ballina, Co. Mayo, left ... £1,305

THE MONEY MARKET.

LOANS IN KEEN DEMAND.

PARIS EXCHANGE BETTER.

As is often the case after a bank holiday, with two days' calls, etc., falling due, there was a keen demand for money yesterday, and it was found necessary to borrow a moderate amount from the Bank at 5½ p.c. for a week. Outside up to 5 p.c. was occasionally paid, although the usual charge was 4 to 4½ p.c. for both old and new loans over the night. Weekly fixtures were continued at 4 p.c. The discount market remained quiet, with rates steady. Fine commercial bills of all dates were generally quoted at 4⅛ to 4⅛ p.c., while the new Treasuries were offered at a shade over 4⅛ p.c.

Bank Rate Discount (changed Dec. 2, 1925), 5%

60 days (fine)	4¾ 4⅞%	Trade	5	5½%
3 months	4¾ 4⅞%	"	5	5¾%
4 months	4¾ 4⅞%	"	5½	6%
6 months	4¾ 4⅞%	"	5½	6%
Loans to brokers day-to-day			5	4%
" for a week				4%
Deposit allowance: Banks at call				3%
" Discount houses at call				3%
" at notice				3¼%

Bar silver was ⅛d. easier at 29⅜d. for spot and 29⅞d. per oz. for two months' delivery, owing to selling by China. The market price of gold remained at 84s. 9⅜d. per fine ounce. No bullion operations on foreign account were reported at the Bank of England.

After improving to about 144, French francs finished at 149⅜, showing no appreciation on balance, while the Belgian currency was only slightly better finally at 148⅜. Lire further reacted to 126⅛, and Dutch florins were a little cheaper. Pesetas improved sharply owing to the prospect of the termination of the military campaign in Morocco, and the exchanges of Switzerland, Norway, Greece and Rumania all moved against us. The American rate hardened slightly to over 4.86⅛. A decided improvement was recorded in the Brazilian milreis, which rose to about 7⅛, but Peruvian pounds continued flat, the nominal quotation being 33⅛ p.c. prem. on English. Rupees were better at 1s. 5⅜d., and the yen improved to 1s. 11⅛d.

—	May 25 Closing Rates.		May 22 Closing Rates.		Par Rate.
Amsterdam	12.10¼	12.10¾	12.10¾	12.10¾	12.10
B. Ayres	44⅛	45⅛	44⅛	45	47⅝d.
Barcelona	33.22	33.24	33.46	33.48	25.22½
Berlin	20.42	20.43	20.42	20.45	20.43
Brussels	143½	148½	149	149½	25.22½
Calcutta	1/5⅛		1/5⅛	1/5⅛	2/0
Copenhagen	18.51	18.54	18.52	18.54	18.159
Geneva	25.12	25.13	25.14	25.15	25.22½
Greece	355	362	375	382	25.22½
Helsingfors	193	193¼	193	193¾	193.23
Italy	126⅛	126½	124¾	125⅛	25.22½
Kobe (n.yn.)	1/11⅛		1/11⅜	1/11⅝	24.58d.
Madrid	—		—		25.22½
Montreal	4.86	4.86⅛	4.86⅛	4.86⅝	4.86 2/3
Montevideo	50¼d.	51d.	50¼d.	51d.	51d.
New York	4.86⅛	4.86⅛	4.86⅛	4.86⅜	4.86 2/3
Oslo	22.48	22.51	22.50	22.55	18.159
Paris	149½	149¾	149	149¾	25.22½
Prague	164½	164¾	164⅛	164⅝	24.02
Rio de Jan.	7⅛	7⅛	7⅛	7⅛	27d
Shanghai	2/11		2/11⅛	2/11⅝	—
Singapore	2/3⅛		2/3⅛		2/4
Stockholm	18.16	18.17	18.16⅛	18.17⅛	18.15
Vienna	34.42	34.47	34.42	34.45	34.58⅛
Warsaw	50 sellers		50 nom.		25.22½

BRITISH REVENUE.

RECEIPTS.

	Estimates for 1926-1927.	April 1, 1926, to May 22, 1926.
	£	£
Customs	108,450,000	14,312,000
Excise	141,300,000	17,530,000
Motor Vehicle Duties	21,600,000	2,653,000
Estate, etc., Duties	66,000,000	7,220,000
Stamps	25,000,000	1,280,000
Land Tax, etc.	1,000,000	80,000
Income Tax	254,000,000	22,263,000
Super Tax	64,500,000	8,980,000
Excess Profits Duty	2,000,000	—
Corporation Profits Tax	6,500,000	750,000
Post Office	59,400,000	7,700,000
Crown Lands	950,000	130,000
Interest on Loans	21,650,000	2,750,756
Miscellaneous—Ordinary Receipts	25,600,000	1,518,727
Special Receipts	26,000,000	3,898,518
Total	824,750,000	91,065,001

EXPENDITURE.

	Estimates for 1926-1927.	April 1, 1926, to May 22, 1926.
	£	£
National Debt Services	364,000,000	51,640,973
Road Fund	17,500,000	2,052,044
Payments to Local Taxation	14,100,000	2,311
Payments to Northern Ireland	5,300,000	507,048
Other Consolidated Fund Services	2,600,000	237,308
Supply Services	417,241,000	57,204,500
Total	820,641,000	111,644,184

The Anglo-South American Bank, Limited.
Head Office: 117 OLD BROAD STREET, LONDON, E.C.2
Authorised Capital £10,000,000 | Issued Capital £8,734,660
Reserve Fund £4,000,000 | Paid-up Capital £4,367,330
The Bank has with its Affiliated Institutions, THE BRITISH BANK OF SOUTH AMERICA, LTD., and THE COMMERCIAL BANK OF SPANISH AMERICA, LTD. 83 Offices in the principal countries of LATIN AMERICA
As well as 7 Branches in SPAIN.
Auxiliaries: ANGLO SOUTH AMERICAN TRUST COMPANY, NEW YORK (Incorporated under the laws of the State of New York) and BANQUE ANGLO-SUD AMERICAINE, Soc. Anon., PARIS.
Irish Agency: NORTHERN BANKING COMPANY, LTD., BELFAST.

IRISH FARMING OUTLOOK.

TWO YEARS' TURF SAVED.

(FROM OUR AGRICULTURAL CORRESPONDENT.)

From Donegal to Clare, through the province of Connaught, in the course of a Whitsuntide tour, I found one remarkable feature of the landscape. This was the progress made with turf-cutting. The long spell of dry weather left the bogs in such a state that conditions for saving the fuel of the West were extremely favourable, and, after their depressing experience of 1924, farmers have not been slow to take advantage of every opportunity. In some cases the turf when cut was almost ready for burning, and many bog-owners are cutting a two years' supply.

It was curious to notice the manner in which the recent night frosts seemed to affect early potatoes and fruit crops. In different parts of the same county one found farmers having different tales to tell. In Belmullet, Co. Mayo, for instance, early potatoes looked promising, and other crops were also well forward, while at Ballaghadereen the ill-effects of frost were seen on low-lying land. In the Westport district autumn wheat had rather a reddish tinge.

Variations also occurred in the County Clare, farms near the seaboard and those in high positions suffering less from frost than those at a low level. A similar remark might be applied to the Counties of Roscommon, Galway and Leitrim.

PASTURES LOOKING WELL.

Harsh winds tended to check the growth of vegetation generally, but a marked recovery has taken place as a result of the more genial climatic conditions of the past few days. In the majority of cases pastures are looking well, and there is promise of a substantial hay yield. In no case could it truly be said that the early potatoes have been ruined. On the contrary, the outlook may be regarded as distinctly satisfactory. Particularly welcome was the rainfall of last Monday. This, with the higher temperature now ruling, has given a tremendous impetus to growth, and it looks as if there would be no occasion for grumbling.

Heavy hail showers have caused damage to flax brairds in the County Donegal, but the area under that crop in the county this season is less than that of a year ago.

Slight damage has been done to potato tops and fruit blossoms in County Cork and Kerry, but here again the trouble occurred chiefly in low-lying places. Grass, too, is abundant, and some farmers are able to put their stock out at night. Heat and rain came along just at a critical moment, and saved what appeared to be a serious situation.

DUBLIN DISTRICT COURT

HOLIDAY ACCIDENT.

MOTOR DRIVER CHARGED WITH CHILD'S DEATH.

(BEFORE MR. LITTLE.)

Thomas Burke, New street, a motor driver, was remanded on bail till Friday, charged with the manslaughter of Joseph Malone, aged six years, who lived at 3 Whithorn lane, Ringsend, by knocking him down with a motor truck on Monday afternoon. The truck was the property of Thomas O'Shaughnessy, 132 Foley street.

Station Sergeant Birmingham stated that on learning that the child was in Sir Patrick Dun's Hospital, unconscious and suffering from concussion, he took the driver into custody. The driver said that he was driving over the bridge at Ringsend at about 4 p.m. at the rate of about five or six miles an hour. A lot of boys were playing on the pathway, and one of them ran out into the road backwards and was struck by the left mudguard of the lorry and knocked down. He took the boy to the hospital.

Continuing, the sergeant said that when informed that morning that the child had died he had the defendant charged with manslaughter. The defendant made no statement.

PREFERRED PRISON TO A HOME

Molly McGuinness, a domestic servant, of no fixed address, was charged with stealing £9 15s. 4d. worth of clothing belonging to Mrs. Annie Buckley, a servant maid employed at Arnacreeva, Dundrum, and a watch and other articles, valued £2 14s., the property of Bridie Rafferty, another maid employed at the same residence.

The defendant, who declined the option of going to a home, was sent to jail for seven days.

LONDON METALS MARKET.

TIN RISING.

TIN firmer, and sellers more reserved in view of higher Eastern cables, combined with a fair demand. On balance cash ruled 40/- and forward 60/- per ton dearer compared with the closing rates of Friday. Standard cash quoted £269 15/- to £269, three months £269 5/- to £268 10/-, settlement price £269. 350 tons changed hands, cash at £267 5/- to £269, and, finally, £269 15/-, three months £265 15/- to £268 5/-; English ingots quoted £267. COPPER steady, but generally quiet. Standard cash quoted £56 5/- to £56 7/6, three months £57 2/6 to £57 5/-, settlement price £56 5/-. 300 tons sold, comprising three months at £57 3/9 to £57 2/6 and £57 3/9. Electros quoted £64 5/- to £64 10/-. Best selected £60 to £61 5/-, strong sheets £90, wire bars £64 10/-. LEAD quiet; 350 tons sold; good soft foreign pig, June at £28 13/9, August £29 1/3, September £29 2/6 to £29 3/9; settlement price £28 10/-; English quoted £30. SPELTER steady, with moderate dealing; 400 tons sold, May at £32 3/9 to £32 2/6, August £32 11/3, September £32 15/- to £32 12/6; settlement price £32 2/6 per ton.

GLASGOW IRON AND STEEL.—Closed since the general strike. Clydesdale Steel Works at Mossend have resumed work and fuel on hand will keep them going for some weeks. Other steel and iron manufacturers have not resumed. Orders, which are of small dimensions, are being met from stock, whilst inquiries generally are very light.

COMPANY NOTICES.

BRITISH-AMERICAN TOBACCO COMPANY, LIMITED.

NOTICE OF DIVIDEND TO HOLDERS OF ORDINARY SHARE WARRANTS TO BEARER.

Notice is hereby given that the Directors have declared a third Interim Dividend on the Ordinary Shares for the year from the 1st October, 1925, to the 30th September, 1926, of Tenpence per share, free of British income tax, at 3/3½ in the £, payable on the 30th June, 1926.

Holders of Share Warrants to Bearer for Ordinary Shares will be entitled to be paid the said Interim Dividend on or after the said 30th day of June, 1926, at the Office of the Guaranty Trust Company of New York, 32 Lombard street, London, E.C.3. Coupon No. 111 must be left for examination at the Office of the said Guaranty Trust Company of New York, 32 Lombard street, E.C.3, three clear business days (excluding Saturday) before payment is made.

Dated 25th May, 1926.

By Order,
A. M. RICKARDS, Secretary.
Westminster House, 7 Millbank, S.W.1.

IRISH MARCONI SHAREHOLDERS' ASSOCIATION.

Shareholders are requested to sign and return to the Company immediately the proxies for the forthcoming General Meeting.

JAMES O'BEIRN, Chairman.
J. J. MACKIN, Hon. Secretary.
25th May, 1926.

K.A.A.

DAIL EIREANN.

AGRICULTURAL PRODUCTION.

A CENSUS TO BE TAKEN THIS YEAR.

COST OF MILITARY PENSIONS.

The chief business in Dail Eireann yesterday was the discussion of votes for the public services.

On the vote for the Army Pensions Acts the Minister for Defence was pressed to frame a scheme for the vocational training of disabled men. He stated that there was no settled scheme, and there were only eight applications during the past year.

When the vote for his department was discussed the Minister for Industry and Commerce stated that he expected to receive the first census return in about a month's time. A census of agricultural production during the period May, 1926, to May, 1927, would be taken.

A "tremendous number" of applications had been received under the Trade Loans (Guarantee) Act. Guarantees had been given in six cases, and the amount involved was £107,100. Ten others were complete, except for certain legal formalities, and £110,000 would be required for them.

ARMY PENSIONS.

QUESTION OF VOCATIONAL TRAINING.

Mr. Blythe moved that £290,000 be voted to complete the sum (£430,000) required in the present financial year to pay wound pensions, allowances and gratuities under the Army Pensions Act, 1923, and for sundry contributions in respect of the administration thereof, and to pay pensions under the Military Service Pensions Act of 1924.

Mr. P. Hughes, Minister for Defence, said that the amounts were statutory, but there had been considerable saving under various sub-heads during the last year. For instance, there was a reduction of £20,000 for payments under the Pensions Act, 1923. Allowances to widows and orphans showed a decrease of £12,000, accounted for by the fact that children had come of age, and were no longer entitled to allowances.

The estimate for vocational training had been reduced from £1,000 to £500. The reason was that very few people had made application for vocational training—there were only two or three applicants during the past year, and none of them filled the requirements. At the moment they had no person under that heading. The estimate for travelling had been reduced by £800, because it was not anticipated that so many persons would have to travel up to medical boards.

The sub-head for pensions under the Military Service Pensions Act showed an increase of £127,500—the estimate this year being £361,300. The reason for the increase was that people had to get back pay. It was hoped that all arrears would be paid off during the present financial year. The total estimate showed a net increase of £114,000.

In reply to Mr. A. Byrne, the Minister said that he hoped to introduce the Military Service Pensions (Amendment) Bill before the end of the session.

INATTENTION.

Mr. Johnson asked if it had been made clear to wounded pensioners what were the advantages of vocational training. He thought that there had been entirely too little attention given to this matter. The need for such training was very considerable, and it should be made known whether any regular schemes were in hand.

Mr. Lyons said that he heard of wounded soldiers who had lost a right leg or right arm, and were totally disabled, to whom this State granted only a pension of 12s. 6d. a week. That sum was inadequate. He urged that some provision should be made for the dependents of those men.

President Cosgrave said that the amount was fixed by Statute.

The Speaker said that the Minister could only pay the amount outlined in the Act. The Deputy should raise the matter on another occasion.

Mr. Lyons, being ruled out of order as he tried several successive approaches to the subject on his mind, exclaimed at last, in a voice of despair, as he resumed his seat—"If it is a thing that you cannot ask a question, and that you come here simply to sit here with your finger in your mouth, it is unnecessary to discuss anything under any sub-head."

NO SETTLED SCHEME.

Mr. Hughes, Minister for Defence, replying to Mr. Johnson's query concerning vocational training, said that no settled scheme had been prepared. Only eight applications had been received since the passing of the Act, and they were mainly for grants to enable men to start in a trade. Every case was examined on its merits. If the applicant was a man who could earn a living at the trade, he was given a reasonable chance.

Mr. Johnson said that the Minister's answer justified his fears. It was quite unreasonable to imagine that men would submit claims unless they had knowledge that schemes were available. It would be well worth the State's while to spend more than the amount provided to put men into some useful occupation, instead of leaving them to lounge and waste their time. The Ministry ought to formulate schemes devised to suit men with different types of disability, and offer them opportunities to undergo training in specific occupations.

Mr. A. Byrne said that it was not surprising that no more than eight applications had been received, in view of the fact that no effort had been made to suggest to the men that training was available.

Mr. Hughes replied that the men knew that the Act of Parliament was there, and some of them knew a considerable amount about it. He did not consider it his duty to send out invitations to men to submit applications for sums of money.

Further pressed, the Minister said that he would see if something could be done with regard to the preparation of schemes.

PROCEDURE.

Mr. Davin asked the Minister to inform the House of the procedure adopted by the Pensions Committee. He said that he had received complaints from applicants for pensions, that, when their applications were heard, there were only two members of the Committee present. He would like to know if there was any rule which provided that a certain number of the Board should be present, and, also, if there was a rule prohibiting the Committee from hearing a solicitor on behalf of applicants? He was satisfied that thousands of claims, which had no justification whatever, had been submitted to the Committee.

Mr. Heffernan asked what qualifications should an ex-soldier possess in order to get a pension.

Mr. Colohan said that a number of ex-soldiers had alleged to him that people who had not given anything like the service that they had given had been awarded pensions, while the applications of those who complained to him had been turned down.

Mr. Lyons asked the Minister to interpret "Active Service," and said that the complaint had been made by ex-soldiers who had given good service to the State that pensions would not be awarded to applicants unless "they had succeeded in closing somebody else's." (Laughter.)

President Cosgrave said that the Board of Assessors had the final decision on the applications, and the interpretation of the words "Active Service" did not lie with the Minister.

MINISTER'S POWER.

Mr. Davin — Has not the Minister the right to re-open a case if it is turned down by the assessors?

The Minister for Defence said that the Board of Assessors decided the number of years and days an applicant had given to the State, and the schedule of the Act decided what pension the man should get. If the assessors determined that a man had service the Minister might refuse a pension, but that was rarely done.

Mr. Davin asked what was the object of the appeal if the Minister had no power.

The President—He may re-open the case.

The Minister—If the applicant produces fresh evidence to me I can send the case back to the assessors, but not unless I get additional evidence.

Mr. Colahan asked if men who did intelligence or police work, or carried despatches, would be considered as qualified for service pensions.

Mr. Davin said that the vote provided for 4,000 men. He recalled that during the debate on the Army crisis the Minister for External Affairs said that the total number of men who were on active service pre-truce was 3,000. Assuming that 1,500 of these went "Irregular," then there was some explanation necessary for the number now being provided with Army pensions. He thought that the members of the Dail and the country should get that explanation.

Mr. Hughes said that the evidence of applicants was taken on oath by the Chairman of the Board, who was a lawyer, and the Secretary, and was then submitted to the full Board. Everything that the Board had done so far had satisfied him, and the Executive Council. Claims were made by people that they were the best men in the various counties, but when these people were brought before the Board and asked to take an oath they declined to do so. That was the sort of thing that the Board had tested out day after day, and then it was said that people were not getting fair play. He did not understand why people came along and tried to bolster up cases they could not stand over.

In reply to Mr. Colahan, the Minister said that the question of pensions for the classes referred to was a matter for the Board, who would consider the nature of the service rendered.

"ACTIVE SERVICE."

Mr. Johnson said that the Minister had not answered the question raised by several deputies as to what constituted active service. It was known that men who had applied, and whose cases had been approved and admitted, were not voted service certificates because the particular kind of service they gave in the Volunteer period was not admitted to be the kind of service called for in the Act.

President Cosgrave said that when the Act was introduced it was made clear that it was for the purpose of giving compensation to those whose lives had been interrupted by service in the National Forces. No question had arisen with regard to those who had been on active service in Easter Week, 1916, and also in the National Army. Between Easter Week, and the date in 1919, when Dail Eireann was established, there was a gap, when very little in the nature of military service had been indulged in. Attendance at volunteer parades and drill would not constitute qualifying military service. It would not fulfil the condition as to interruption of a man's life.

In cases where persons were wholly employed in respect of military service from 1919 to the formation of the National Army, there should not be any great difficulty in proving active service. He was sure that numberless applications would come in claiming compensation in respect of service in the Volunteers. The Board of Assessors was in rather a defenceless position. It was an unpopular administration to have to perform—21,000 or 22,000 applications; 1,600 pensions granted. The Board had a statutory duty to perform, and had performed it.

The vote was passed.

RAILWAY TRIBUNAL.

President Cosgrave moved for the sum necessary to complete the estimate of £8,162, under Vote 56, Railway Tribunal.

Mr. McGilligan, Minister for Industry and Commerce, stated that an increase of £120 had been estimated for expenditure in connection with standard charges. The net sum required was only £4,150, the gross amount being reduced by a payment of £4,000 by the amalgamated company, and other appropriations.

Mr. Davin inquired as to the Tribunal's progress with the work of classification, and Mr. Baxter complained that the persons nominated to represent agriculture on the panel had not been called into consultation.

Mr. McGilligan said that the Tribunal had finished the classification, and it was now in hands for printing. The Farmers' representatives had no right to be consulted, except in circumstances in which they had made no application to be consulted.

The vote was agreed to.

MARINE SERVICE.

President Cosgrave moved a vote of £8,777, the amount required to pay the salaries and expenses of the marine service for the year ending March, 1927.

Mr. Johnson questioned the Minister as to whether the coast watching and life-saving services were adequate.

The Minister (Mr. McGilligan) said that the Irish Lights service had been the subject of a convention, and negotiations in that matter were proceeding. The life-boat service had been linked up by telephone with the coast-watching service, and the telephone was available at all hours.

Mr. Hewat said that there was a substantial deficit on the working of the Irish Lights service. It was not provided for in the estimates, and he hoped that it was not mounting up, or that they would have to foot the bill later on. With all their harbours in the Free State it was regrettable that such a small sum was necessary to cover the shipping that should bring home to them that the Free State's shipping tonnage was almost non-existent. There was very little shipping owned in the Free State at present. He supposed it would be inopportune at the moment to ask the Minister whether the Government had any definite policy on that matter.

The vote was passed.

INDUSTRY AND COMMERCE.

WHAT THE MINISTRY COSTS.

Professor O'Sullivan moved that a vote of £351,700 be granted for the salaries and expenses of the office of the Minister for Industry and Commerce, including Umpire and Courts of Referees, contributions to Unemployment Fund and special salaries, payment to associations under the Unemployment Insurance Acts for advances to workpeople under the Labour Exchanges Act, 1908; fees and expenses of medical referees under the Workmen's Compensation Act, 1906; fees and expenses to surgeons under the Factory Act, 1901, etc.

Mr. McGilligan, Minister for Industry and Commerce, said that to the sum of £228,000 for contributions to Unemployment Fund, and to special schemes, there had to be added proportions from other sub-heads which related to the administration of Unemployment Fund and the special schemes. From the total of these additions had to be deducted appropriations in aid, making the net cost of unemployment insurance and Exchanges £267,100, and that amount taken from the total vote, left £84,676 for services of the Ministry other than unemployment insurance.

The Marine and Transport Section of the Department had to deal with the work of preparing and publishing the financial reports of the railway companies for the year 1924 and the return of the railway accidents and casualties, and had also to make appearances before and render assistance to the Railway Tribunal. Figures relating to the average earnings of the companies for 1911-13 had also to be compiled and submitted to the Railway Tribunal. The workings of Castlecomer, the Wolfhill and the Arigna Collieries had to be investigated, and there had to be an inquiry into and report on the Londonderry and Lough Swilly Railway Company in connection with which there would possibly be a supplementary vote required for the purpose of carrying out the Government-worked railway. Claims for malicious damages to the railways had to be investigated and reports made thereon, and work arose in connection with the liquidation of accounts arising from British Government control of the Irish railways.

MERCHANT SHIPPING.

There had been under consideration for a number of months a piece of legislation in connection with the question of merchant shipping, which he hoped, would be ready in the autumn or winter. It had been promised time after time, but without any proper forecast of the burden of work involved. That work had only recently been appreciated, and he could not yet say that legislation would be ready, as it was engaging a good deal of labour and attention.

The Minister detailed the activities of the Commerce and Technical Branch of the Ministry. Alluding to its concern with industrial assurance, he indicated that the prospects of legislation arising out of the report of the Departmental Committee which considered the subject were doubtful, and that the subject might be referred with broader terms of reference with other insurance matters to a further Committee.

Patents, trademarks and copyright matters were rather at a standstill, he said, owing to delay in the passage of the bill concerning those matters. The bill had received a second reading about this time last year; but for various reasons there had been delay in the constitution of the Joint Committee to which the bill had been referred. However, the Committee had begun work before Easter, and its deliberations were virtually concluded. There was to be one further meeting, at which the recommendations would be put in final order.

In the absence of a new Act, all that could be done in the Department was to file new applications, of which there had been registered 1,700 for patients, 2,700 for trade marks and 80 for designs. The delay had not been detrimental to the bill, as there had been a considerable amount of information acquired in the meantime from an international conference, and from other conferences at home, as to certain improvements that were considered desirable in connection with the bill. Most of that information had been considered, and most of it—he thought it was breaking no secret to say—had been accepted by the Joint Committee.

COMMERCIAL INFORMATION.

In the matter of supplying commercial information, the trade representatives abroad and the High Commissioner's office had sent particulars in respect of about 200 firms who were interested in various products, such as bacon, hams, hides and cereals, and these particulars had been communicated to such exporters in the Free State as were likely to be interested. On the other hand, firms in the Free State who were anxious to be put in touch with buying agents in Great Britain and abroad had been assisted. Information as to markets abroad had been distributed, and there were occasional inquiries as to the standing of firms abroad.

Stating that arrears had been cleared up in regard to the administration of the Weights and Measures Acts, the Minister mentioned petrol pumps, and stated that special tests had been imposed on those within a radius of fifty miles from Dublin. It appeared to be necessary to have legislation to allow for the special supervision that would be necessary in regard to that particular type of measuring instrument.

Turning to the activities of the Industries Branch, the Minister said that the principal work was in connection with the Trade Loans (Guarantee) Act. A tremendous number of applications had been received under the Act, and 94 of those were considered. Some of them were clearly outside the scope of the Act, and as soon as that was pointed out they were withdrawn. Certain others were withdrawn by the applicants themselves. Of those considered, 23 were recommended, 52 rejected, and 3 were still under consideration by the Advisory Committee. The figures referred to applications received from the passing of the Act till the end of last month. No guarantee, in fact, was given until after the 1st April, 1926.

AMOUNTS GUARANTEED.

Answering Mr. Davin, the Minister said that there were six cases in which the guarantees had actually been given, and the amounts were—£98,500, £11,100, £8,000, £50,000, £3,500, and £6,000—a total of £107,100. There were ten cases which had passed the Advisory Committee and the two Departments concerned, but in which certain legal formalities were still due. The amounts in those cases would be about £110,000 all told. There were then six other cases which had passed certain of the hurdles prior to the legal formalities; they could not be said to have been sanctioned. The amount of money that they would represent was very big—over £400,000. Certain others had been recommended, but the applications afterwards were withdrawn.

Dealing with work under the Factory and Workshops Act, the Minister said that there were 60,000 (or 70 per cent.) visits paid to places which came under this Act during the past year, while inspections under the Trade Board Acts numbered 2,600 in the same period.

The Minister next spoke of the work of the Statistical Department, but only a sentence here and there in his statement could be heard in the Press Gallery.

THE CENSUS.

Mr. Johnson asked the Minister when did he anticipate a return from the Census.

The Minister said that he expected the first returns in a month from now.

Mr. O'Connell—Have all the documents been yet collected?

The Minister—When I stated a month I was under the impression that they had. I understood that Thursday of last week was the last day, but I have not inquired. He added that the forms were very detailed in character, and though, in consequence, they might take a little longer to collect, it would save further trouble. When a collection had been completed it would take a month before the Government got a rough return. A census of the agricultural production for the period from May, 1926, to May, 1927, would be taken.

Referring to the provision of a new International Labour Office, he said that the Government was considering what would be the most appropriate gift from the Free State. It had not yet been found possible to decide what its exact nature would be, and the only thing they were sure of was that the sum to be expended would not exceed £300.

INDUSTRIAL POSSIBILITIES.

Mr. W. Hewat said that the provision of unemployment insurance should be taken into consideration as a separate organisation altogether. They had to recognise the purely commercial value of the ministerial work in the same way as they would any commercial concern. They did not want at this stage to accept the outlook put before them on every possible occasion, that the future held nothing for trade or commerce or industry except that which had to do with agriculture. He would like to see the Minister standing up for the possibilities of the future of the Free State industrially.

Mr. Johnson—"J.J." will do that.

Mr. Hewat—He is looking after it from the wrong direction.

Continuing, he said that he would have liked the Minister to have talked more about the industry, even if he had touched on the Shannon scheme. There was no doubt that commerce and industry were languishing in the Free State to an extent that was almost unprecedented. So far from the urge of nationality focussing people's minds to concentrate on industry in the proper sense of the word, it seemed to him that there was less inclination and confidence in commercial operations than he had ever known. Most of their older industries were languishing, and, looking on the policy of the Government generally, one might come to the conclusion that they had given less consideration to the maintenance and development of industries that were in existence than to the setting up of what might be called new industries.

Though the necessity for economy was great, he would like to see the Department of Industry in future getting more consideration. Development of industry was worth more thought than it was getting. There was the question of shipping, and, subsequent to the Labour Congress at Geneva, to which the Ministry was sending a delegation, he hoped that the Minister would be able to say that there was some prospect of developing shipping in the Free State.

GEOLOGICAL SURVEY.

Mr. Baxter asked what had been done in regard to a geological survey of the country.

Mr. Davin said that he would like some details of the financial inquiry that the Minister had casually mentioned would be made into the position of the Great Southern Railways and the Londonderry-Lough Swilly Company. Would the Minister say whether the Great Southern Railways Company had improved as the result of amalgamation? He also asked why a supplementary vote was necessary in the case of the Londonderry-Lough Swilly Company. He welcomed the decision to extend the operations of the Trade Loans (Guarantee) Act for another year.

Major Cooper welcomed the reduction in the cost of the Statistics Branch, which was all the more notable, he said, in that it related to the year in which they had taken the census of population and were to publish the results. He did not grudge the £30,000 which they were voting for the collection of statistics, but he thought that the statistics should be made more readily available. He advocated publication of a year-book of Free State statistics.

Mr. Baxter said that if the census of production was to be more accurate than the last census, the information would have to be collected with more care.

MINISTER'S REPLY.

Mr. McGilligan, replying, said that the geological survey was under the charge of the Minister for Education, and, as Minister for Industry and Commerce, he was able only to make certain definite inquiries concerning mineral deposits.

Referring to the Londonderry and Lough Swilly Railway Company, he said that there had been financial inquiries, and he thought that it might be necessary to provide money this year. It would have to be brought forward in the Supplemental Estimates, but the sum would be smaller than that granted last year.

He had no hope that the census returns would be got through without additional expenditure, and a supplemental vote would be necessary.

The vote was passed, and

The Dail adjourned until to-day at 3 o'clock.

QUESTIONS IN DAIL.

HOME-MADE PAPER.

In Dail Eireann yesterday, Mr. Blythe, Minister for Finance, informed Mr. W. Sears that paper of home manufacture was used for Government purposes in the Saorstat to the amount of £5,387 14s. 6d. in 1923-24; £3,711 8s. 3d. in 1924-25, and £6,669 18s. 9d. in 1925-26.

Mr. Johnson—What was the total amount expended on paper manufactured outside Ireland?

Mr. Blythe said that the amount for the three years was £68,714 19s. 5d.

Major Bryan Cooper—Can the Minister give the reason why it is not possible to use paper manufactured in the Saorstat for all purposes?

Mr. Blythe said that it was obvious that all sorts of paper were not manufactured in the Free State. If they had to use only certain classes of paper it would mean a greatly increased charge.

TRIM URBAN COUNCIL.

Mr. D. Hall (Labour) asked the Minister for Local Government if his attention had been called to the action of the Trim Urban Council in resigning and failing to strike a rate for the present financial year.

Mr. Burke said that he had ordered an inquiry, which had been fixed for Tuesday, 8th June, at 11 a.m. at Trim.

AREA UNDER CULTIVATION.

Mr. Hogan, Minister for Lands and Agriculture, informed Major Bryan Cooper that the area under corn and green crops, flax and fruit in the Saorstat were—in the year 1925 1,909,503 acres, in 1926 1,680,681 acres, in 1915 2,749,087, and in 1925 1,571,201 acres.

£2 1s. 11d. TO COLLECT 12s. 4d.

In a written reply to a question by Mr. J. White as to the cost of collecting a Land Commission decree for 12s. 4d., the Minister for Lands and Agriculture said that the costs amounting to £2 1s. 11d., were made up as follows—State Solicitor's costs 12s 11d., percentage 2s., poundage 2s., and bailiff's fees £1 5s.

TO-DAY'S AGENDA.

The report stage of the Rent Restrictions Bill and the estimate for the Department of Posts and Telegraphs will be taken in Dail Eireann to-day. The former item was on yesterday's Order Paper, but was postponed to give deputies an opportunity of studying certain official amendments circulated in the form of a White Paper by the Ministry of Justice during the morning. The amendments are the results of the discussion on the committee stage, when Mr. O'Higgins promised to meet some of the objections made by members of the House.

CO-OPERATORS AND COAL CRISIS.

HEAT AT BELFAST CONGRESS.

SCHEME TO SETTLE DISPUTES.

There was an animated discussion on the coal crisis at the annual Co-operative Congress in Belfast yesterday. The Congress, is attended by fifteen hundred delegates from Ireland, Great Britain and abroad.

The question of the coal strike had been raised on Monday, when, following a debate, it was referred back to the Standing Orders Committee to draft a fresh resolution which would more adequately express the views voiced in the previous discussion.

Alderman Hayward, J.P., the Chairman of the Central Board, moved the new resolution, which was in the following terms:—

"That this Congress regrets the present difficulties in the industrial world owing to the mining crisis, and expresses its strong belief that the miners' standard of life should not be reduced. To this end it calls upon the Government to state at once its willingness to accept the Samuel memorandum as submitted to the Trades Union General Council, which led to the cancelling of the general strike. Further, that the Joint Parliamentary Committee be instructed to ask at once for a deputation to meet the Prime Minister to urge the acceptance by the Government of the memorandum referred to."

In moving the resolution, Alderman Hayward explained that when the matter was referred back to the Standing Orders Committee it was felt that it would be better to submit a resolution which would contain some contribution from the Congress by way of suggesting a means of ending the industrial trouble in the mining industry.

Mr. S. F. Perry, J.P., London, in seconding, said that if the Government had acted on the Samuel memorandum they would now have been well on the way towards a peaceful settlement of the present trouble. The proposals of the Government, coming only a few days after the Samuel memorandum had been accepted by the T.U.C., were a grave departure from that memorandum (Hear, hear.) Thousands of workers from one end of the country to the other felt there had been a gross betrayal on the part of their cause. (Applause.)

A number of delegates objected to certain phrases in the resolution, and after a lively discussion it was referred back to the Standing Orders Committee for further consideration. Three delegates from mining districts were appointed to consult with the Committee.

Just before the Congress adjourned in the evening a new resolution on the mining crisis was produced by the Standing Orders Committee, with the assistance of the three mining representatives. It was submitted and carried without discussion.

The resolution expressed the strong belief of the Congress that the miners' standard of life should not be reduced, and urged the Government to take steps to implement the Royal Commission report with regard to the re-organisation of the industry.

TECHNICAL EDUCATION.

Mr. W. J. M'Guffin, J.P. (Belfast), President, occupied the chair.

Earlier in the day Mr. W. R. Rea, J.P., Chairman of the Education Committee, moved a resolution to the effect that the Congress, while recognising the importance of efficiency to the realisation of the business success of the co-operative movement, and the necessity for adequately trained staffs as a condition of attaining this efficiency, urged upon societies the desirability of encouraging technical education for employés, and of making the holding of certificates a condition of new appointments or promotions, and suggesting that a beginning might be immediately made when selecting shop managers.

Mr. Rea, in moving the resolution, emphasised the necessity of having efficient staffs, and declared that there was no necessity to apologise for the training scheme at present in existence.

Mr. Adams (Birmingham) suggested that more facilities should be given to the junior employés for attending classes.

Miss Taylor (Liverpool) remarked that these training certificates should also be extended to the Management Committee and even directors. (Applause.)

The resolution was passed.

Mr. S. Fairbrother, who moved the adoption of the report detailing the work of the Co-operative College, mentioned that there now had students from Switzerland, India and Denmark.

Professor Hall, M.A., adviser of studies, referred to the success of the college. While the college was primarily increasing the efficiency of British co-operators, it was also going to contribute to the development of the world co-operative movement. (Applause.)

The report was adopted.

CO-OPERATIVE LITERATURE.

Mr. T. W. Mercer moved a resolution urging the importance of the sale of co-operative literature and suggesting that a book-stall or a book-selling department be established by every society as a branch of the trading operations.

Remarking that the most powerful things in the world were papers and printers' ink, the speaker stated that all their trading operations and all their political work depended on the circulation of their literature. Communism was a detestable doctrine, but the enthusiasm of the Communists was wholly admirable. Let them show the same zeal in increasing the sale of their literature.

The resolution was adopted.

Mr. A. B. Jones, in moving the adoption of the Labour Committee report, which was agreed to, stated that they had a successful year so far as immunity from strikes and disputes was concerned.

Regarding the establishment of joint advisory councils, he said that they felt, as this was a new organisation, they must go slowly with it. This was a definite attempt to introduce into the movement the workers' control of industry on right and proper lines. He hoped that these councils would be set up more freely in the ensuing year.

THE SETTLEMENT OF DISPUTES.

Moving the adoption of a scheme which had been agreed to between the co-operative societies and trade unions for the settlement of disputes,

Mr. A. H. Jones stated that the scheme was really substantial, and it was also an agreed one. It did not interfere with the existing machinery, but it was only to be brought into action when they had failed to agree elsewhere. The scheme did not press upon them or the trade unions compulsory arbitration, but it did involve compulsory conciliation.

Mr. Chapman (Blythe), who seconded, welcomed the scheme, and said that it was a statesmanlike step towards settling disputes.

Mr. W. R. Blair, speaking on behalf of the Co-operative Wholesale Society, said that they dealt with over 70 trade unions, and in six and a half years they had disputes with only six of them. The Society, however, would have to stand out from the Employers' Federation.

Mr. P. J. Agnew, J.P., said that the machinery, if given a fair trial, would bring peace within the co-operative movement. The Co-operative Wholesale Society ought to come in and help the retail societies over their difficulties.

Mr. Scullen (Paisley) complained that the machinery was not adequate enough for dealing with the situation such as that created by the general strike. "Some people say we never will have a general strike again," the speaker went on. "It is all 'tosh.' We will never be able to satisfy the rapacity of the employing classes of this country. They will try to crush us down, and it is likely we will have another strike."

"No," cried a man in the gallery.

"Perhaps not you," retorted Mr. Scullen, "but I, well—I am a worker."

Mr. H. Midgley (Belfast) also welcomed the scheme. Co-operation, if practised from A to Z, must finally overthrow the capitalist system.

Mr. Jones, in closing the debate, said that the scheme was perfectly workable, and the Co-operative Wholesale Society ought to come into it. It would make for peace and happiness, and ought to be adopted.

The resolution was adopted.

CONSERVATIVES AND THE MOVEMENT.

On the consideration of the report relating to the Co-operative Parliamentary Party, Mr. A. Barnes, M.P., the Chairman of the party, gave an account of the year's working, and deemed the relations with the Labour Party.

"Some of our members have got the wind up since you came here," said Mr. Mercer, who declared that they in Belfast agreed with the speeches made from the platform in the Congress and at public meetings.

Mr. Winterbotham (Greenfield), who stated that he was a Conservative, asked if they were going to split the movement by throwing out the Conservatives, who numbered a million. The Northern Province of Ireland had stood its ground, and all honour to it.

The President—Do not make political speeches.

Mr. Winterbotham—If we go, we shall take our purchasing power with us. There is 25 per cent. of Tory capital in the organisation. The Co-operative Party, when the Congress is over, is another part of the Socialist Party. (Cries of "No," and hear, hear.)

Mr. S. Kyle, M.P. (Belfast), opposed a resolution which was moved, requesting the removal of all remaining restrictions on the importation of cattle from Canada. The resolution, he said, was opposed to the best interests of the agricultural industry; besides, these cattle were inferior to their own breeding stock.

The resolution was carried by a large majority.

WORLD'S BIGGEST MUSIC BARGAIN

10/- worth of Music for 1/3

FIVE COMPLETE PIECES

including the full words of all songs, appear in each part of this wonderful fortnightly work. None of the pieces included is obtainable separately for less than 2/-

MUSIC MASTERPIECES

Gems from the World's Most Famous Operas and Musical Plays

Full Music Size — Fortnightly Parts 1s/3d each

Contents of the Issue on Sale To-day:

TOSCA
Selection arranged by Herman Finck - - Puccini

CATHERINE
"I am but a Simple Maid" - - Tchaikowsky

DAS RHEINGOLD
Entrance of the Gods into Valhalla - - - Wagner

MARRIAGE OF FIGARO
"Voi che sapete" ("Ye, who of loving know the gentle art") Mozart

TONI
"For my Friend" - - - - Hugo Hirsch

Other famous musical numbers appearing in earlier parts of MUSIC MASTERPIECES include:

YVONNE — "Tantalising Toto" Arthur Wood
AIDA — Selection arranged by Herman Finck — Verdi
Madam BUTTERFLY — Selection — Puccini
SAMSON & DELILAH — "Softly Awakes My Heart" Saint-Saëns
I PAGLIACCI — "On with the Motley" Leoncavallo
LA BOHÈME — A Selection of the Principal Melodies (Arranged by J. Edward Green) Puccini
THE LAST WALTZ — The Great Waltz Song Oscar Straus
THE MAID OF THE MOUNTAINS — "Live for To-day" Fraser-Simson
A SOUTHERN MAID — "Love's Cigarette" Fraser-Simson
THE LADY OF THE ROSE — "Silhouettes" - - Jean Gilbert
Madam POMPADOUR — "Love Me Now" - - Leo Fall
KATJA THE DANCER — "Leander" - - Jean Gilbert
BETTY IN MAYFAIR — "Dreamland Lover" Fraser-Simson
THE STREET SINGER — "Heart's Desire" H. Fraser-Simson
FRASQUITA — "The Return of the Legion" Lehar

Complete detailed contents of each part will be found in the current issue. Your newsagent or music dealer can supply any issue of MUSIC MASTERPIECES containing the special musical pieces you require. Give him the number of each part and ask him to order them for you if he has sold out.

On Sale at all Newsagents, Bookstalls and Music Dealers. May only be exported to the British Dominions (excluding Canada) and possessions overseas including Egypt and mandated territories.

"Ooh! That CORN"

TAKE IT OUT SO THAT IT WON'T COME BACK

Don't merely cut the top off with a razor or burn it off with caustic lotions, plasters, etc. That doesn't do any good. It may do great harm by causing infection or even blood poisoning.

The business end of a corn is the root. That is what hurts when pressed on sensitive nerves, and it is the part you have to get out.

A good handful of Reudel Bath Saltrates dissolved in a gallon or so of hot water will soften corns and callouses, like water softens soap. Just soak them in this for a while, then take hold of the corn with your fingers and out it will come root and all. The refined Reudel Bath Saltrates costs very little, and any chemist will have it. A half-pound is sufficient to rid the whole family of all foot troubles.

THE ORIGINAL—THE YELLOW PACKET

REUDEL BATH SALTRATES

MORE THAN A BATH SALT

P.S.2.

Cadbury's Milk Chocolate

REDUCED PRICES

1/3 per ½ lb. block

Quality Maintained

BOURNVILLE DESSERT CHOCOLATES 9½d per ½ lb.

KING GEORGE CHOCOLATES now 1/- per ½ lb.

See the name Cadbury on every piece of chocolate

Scrub no more!

It is easier and cleaner to polish the linoleums and stained wood surrounds in all your rooms with Stephenson's Floor Polish. With a duster wrapped round a broom, or a polisher, Stephenson's easily rubs up bright, and your floors are clean in no time.

It pays to polish with—

Stephenson's Floor Polish

At 7½d., 9½d., 1/1, 1/3 & 2/6

Sole Manufacturers: STEPHENSON BROTHERS, Ltd., BRADFORD.

SWEET AS A ROSE USE THE OXYGEN DEODORANT

Ban-O-Dor is in stick form, contained in a sliding adjustable metal holder specially suitable for the handbag. It soothes the skin, is invisible after application, and cannot injure the most delicate lingerie or gown. It is non-astringent, and wherever applied there can be no odour. Use Ban-O-Dor regularly at arm-pits or wherever the air is much confined. In no other way can you gain the same absolute protection from possible embarrassment.

FREE TRIAL — Send p.c. for Ban-O-Dor free sample post paid and in plain sealed wrapping, together with directions for many unofficial uses of Ban-O-Dor. Rosetrich Laboratories (Dept. B 65), 22 Euston Buildings, London, N.W.1.

Price only 1/6 at chemists & hairdressers.

BAN-O-DOR

PUBLIC AMUSEMENTS.

GAIETY THEATRE.
CHARLES DORAN
AND HIS SHAKESPEAREAN COMPANY.
MATINEE TO-DAY AT 2.30.
HAMLET.
To-night at 7.45— OTHELLO.
To-morrow (Thursday)—JULIUS CÆSAR.
Friday—MERCHANT OF VENICE.
Saturday Matinee—MACBETH.
Saturday Evening—RICHARD III.
Monday—AS YOU LIKE IT.
Tuesday—A MIDSUMMER NIGHT'S DREAM.
Wednesday Matinee—JULIUS CÆSAR.
Wednesday Eve.—MUCH ADO ABOUT NOTHING.

OLYMPIA THEATRE
(LATE EMPIRE).
TWICE NIGHTLY .... 7 and 9.
THE NEW LAUGHTER REVUE,
"ARE YOU WORKING?"
IN THIRTEEN SCENES.
All Star Cast includes
McGREGOR AND HOOD, THE FOYS AND 10 FRANKLYN GIRLS.
Box Office, 11-4. 'Phone 3208.

ABBEY THEATRE.
TO-NIGHT and the FOLLOWING NIGHTS at 8.15.
Matinee, 2.30, Saturday.
First Production in Ireland,
"GETTING MARRIED."
George Bernard Shaw.
Booking at Theatre, 10.30-3, 4.30-6, and at Clery's, O'Connell street, 9 to 6.

METROPOLE CINEMA.
JACQUELINE LOGAN
AND
CULLEN LANDIS
IN
"PEACOCK FEATHERS."
From the Novel by Temple Bailey.
Daily at 2.40, 4.50, 7.0, and 9.10 p.m.
KOKO SONG CARTUNES. "SAILING."

THE GRAFTON.
CONWAY TEARLE,
WITH
MARTHA MANSFIELD,
IN
"SOCIETY SNOBS."
Also THE OUTLOOK ON "PEKINGESE."
NEXT WEEK—"THE VIRGIN."

GRAND CENTRAL.
3.0-10.30.
"A THIEF IN PARADISE."
Starring DORIS KENYON, RONALD COLMAN and AILEEN PRINGLE.
A Thrilling and Beautiful Super-Production, from Leonard Merrick's Novel, "The Worldlings"; also STEPHEN DONOGHUE in "BEATING THE BOOK."
Next Week: TOM MIX in "CONQUERING BLOOD."

BOHEMIAN PICTURE THEATRE.
"WHITE DESERT."
Claire Windsor. Pat O'Malley. Robert Fraser.
1/- and 1/6.
6.30 to 10.30 p.m.

RAINBOW BAZAAR AND FETE,
ST. JAMES'S SCHOOLS,
SOUTH CIRCULAR ROAD, RIALTO,
MAY 26th—29th.
Opening Ceremony by LADY DE C.-WHEELER, TO-DAY (WEDNESDAY), at 3 o'clock.
RUN INDOORS AND IN THE OPEN.
Admission.......... 6d. Children.......... 3d.
SATURDAY:
Opening Ceremony by RIGHT HON. LORD GLENAVY, P.C.

AARDEVIN MUSICAL AND DRAMATIC SOCIETY
(PUPILS OF AARDEVIN HOUSE)
HAS ARRANGED AN ATTRACTIVE PROGRAMME
In aid of the Sunshine Home, for
TO-DAY (WEDNESDAY), 26th,
IN RATHFARNHAM WAR MEMORIAL HALL,
8 o'clock.
MASTER WM. HAYES (Feis Gold Medalist, 1926) Will Sing.
Admission, 2/- and 1/3.

TO-DAY. TO-DAY.
LITTLE FLOWER KNITTING INDUSTRY, ST. CLARE'S CONVENT, NEWRY.
A SALE IS BEING HELD
In MILLS' HALL, MERRION ROW, DUBLIN.
24th to 29th MAY, 11 a.m. till 8 p.m.
Ladies' and Children's Wear in Great Variety.
Special orders will receive every attention.

WOMEN'S WORK, S.P.G.
A SALE OF CHINA AND GLASS,
UNIQUE IN MANY RESPECTS,
Will be held in
THE MOLESWORTH HALL,
On TO-MORROW (THURSDAY), and FRIDAY, MAY 27th, 28th, from 11—6 p.m.
Light Lunches and Teas.
CAKES AND PRODUCE FOR SALE.
Admission .... Sixpence.

BELFAST BOAT CLUB TOURNAMENT.
ULSTER OPEN CHAMPIONSHIPS.
JUNE 7th till 12th, 1926.
Entries close on May 29th with R. W. HARLAND,
7 Ulsterville Avenue, Belfast.

BALLYMACAD HUNT.
THE ANNUAL BALL
In aid of the Ballymacad Fowl Fund,
Will be held at
CLERY'S BALLROOM,
On FRIDAY, AUGUST 6th
(Horse Show Week).

GREAT SOUTHERN RAILWAY.
SPEND THE EVENING
AT
BRÉ (BRAY).
FREQUENT TRAIN SERVICE THERE AND BACK.
3rd Class 1/-
1st Class 2/-
Tickets available after *4.0 p.m. Week-days; 2.0 p.m. Sundays. Tickets available for day of issue only.
Tickets issued at Amiens street, Tara street, Westland Row, Harcourt street, Lansdowne road and Ranelagh Stations.
*On Wednesdays and Saturdays the issue of these tickets will commence after 2.0 p.m.
M. F. KEOGH, General Manager.

EDUCATION.

ST. ANDREW'S COLLEGE,
21 ST. STEPHEN'S GREEN, N.,
DUBLIN.
SCHOLARSHIPS.
An Examination for Three Open Scholarships and one Wilson Suffern Scholarship will be held at the College on 3rd and 4th June. These Scholarships carry complete Remission of Tuition Fees for three years, extended at the discretion of the Trustees to four, five or six years.
The Examination is confined to Boys who will be over 12 and under 15 years of age on 1st August, 1926.
Full information, with Entry Forms, which must be lodged not later than the 29th May, can be had from the Headmaster.

ST. COLUMBA'S COLLEGE, RATHFARNHAM.
ENTRANCE SCHOLARSHIPS, 1926.
ENTRIES CLOSE JUNE 1st.
For Particulars apply
THE REV. THE WARDEN.

ACADEMICAL INSTITUTION, COLERAINE.
BOARDING AND DAY SCHOOL FOR BOYS.
Thorough Preparation given for Army and Navy Entrance, Civil Service, Banks and Matriculation.
Prospectus on application to
THE HEADMASTER.

BRENTWOOD, SOUTHPORT.
ON PUBLIC SCHOOL LINES.
Recognised by the Board of Education.
SENIOR SCHOOL (Boarders Only, from 13 years).
Head Mistress—Miss Hogben, M.A. (Scholar Girton College, Cambridge).
STAFF OF HONOURS GRADUATES.
Girls prepared for University and all careers suitable for gentlewomen.
Exceptional musical training. Great games record.
Special attention to backward and delicate girls.
Junior School (ages 7-14). Head Mistress—Miss Carr.

YOU CAN LEARN GREGG SHORTHAND in one-third the time, and read it in one-half the time, required by other systems. Full particulars from Gregg Publishing Co., Ltd., Kern House, Kingsway, London, W.C. 2.

SCHOOLS FOR BOYS & GIRLS.
TUTORS FOR ARMY AND ALL EXAMS.
Messrs. J. and J. Paton, having an up-to-date knowledge of the best Schools and Tutors in the United Kingdom and on the Continent, will be pleased to aid parents by sending (free of charge) prospectuses and trustworthy information. The age of the pupil, district preferred, and rough idea of fees should be given.
J. & J. PATON, EDUCATIONAL AGENTS,
143 CANNON STREET, LONDON, E.C. 4.

PUBLIC AMUSEMENTS.

THEATRE ROYAL.
6.45 .... TWICE NIGHTLY .... 9.0.
CECILIA (Cissie) LOFTUS,
The International Mimic.
Assisted by MISS MARION KIRBY.
THE FAMOUS SWANEE'S,
"Torrani," Two Ben Tons, Les Zanas,
SUTCLIFFE FAMILY.

THE PAVILION,
DUN LAOGHAIRE. 3.30 to 10.15.
A FINE PROGRAMME! LAST DAY OF
"THE MASKED BRIDE."
MAE MURRAY'S BEST FILM.
At 4.10, 6.35 and 9.5. Chaplin in "Pay Day," etc.
TO-MORROW: "THE WHITE DESERT."

LA SCALA THEATRE.
"MIKE,"
WITH SALLY O'NEIL—FOR THE LOVE OF MIKE COME AND SEE IT. THE GREATEST COMBINATION OF LAUGHS AND GASPS EVER FILMED.
DON'T MISS THE SEASON'S BEST COMEDY.
SHOWING AT 4.15, 6.45 and 9.15 p.m.
CONTINUOUS PROGRAMME FROM 3 TO 10.30 P.M.

ARCADIA, BRAY.
ENORMOUS SUCCESS.
SEASIDE DANCES
WEDNESDAY, SATURDAY, SUNDAY,
7.45 to 11. Admission 2/6
HARRISON'S BAND.
NEW MAPLE FLOOR.

ROYAL HIBERNIAN ACADEMY OF ARTS.
The Council of the Academy are prepared to arrange for the Free Admission to the Exhibition of Pupils of Dublin Schools, under the supervision of their teachers. Application should be made to the Secretary, 13 South Frederick street, Dublin.
EXHIBITION CLOSES ON THE 29th OF MAY.

PUBLIC NOTICES.

THE CLONGOWES UNION.
UNION DAY, 1926.
The Annual General Meeting of the Union will be held at Clongowes on Sunday, June 6th, at 12.45 p.m. Cards of Admission for members and their guests may be had on application prior to the 28th inst. to the Honorary Secretary, The Clongowes Union, 32 Nassau street, Dublin.
The Chars-a-bancs of the Lally Motor Transport Company will leave O'Connell Bridge, Dublin, for Clongowes at 11.30 a.m. on Sunday, June 6th, returning in the evening. Return fare, 7/6. Seats should be reserved at the offices of the Transport Company, Bessborough avenue, North Strand, Dublin ('Phone: Drumcondra 292), prior to the 3rd June.
Dated this 14th day of May, 1926.
K.A.A.

DRUMCONDRA HOSPITAL.
THE
ANNUAL GENERAL MEETING
Will be held at
THE HOSPITAL, WHITWORTH ROAD,
On TO-MORROW (THURSDAY) 27th MAY,
At 4.30 p.m.
SIR JOHN MOORE, M.A., M.D., F.R.C.P.I.,
will preside.
SIR SIMON W. MADDOCK, D.L.,
and others will speak.

ANNUAL ASSEMBLY OF THE
BAPTIST UNION OF IRELAND,
(D.V.) HARCOURT STREET CHAPEL, DUBLIN,
MAY 24th to 27th, 1926.
Public Meetings to-day (Wednesday), 26th May.
10 a.m.—Meeting for Worship and Prayer. Chairman, C. G. Warner, Esq. Address by Pastor D. Henderson, Belfast.
4 p.m.—Annual Meeting Irish Baptist Total Abstinence Society. Chairman, C. G. Warner, Esq. Addresses by Pastor F. H. Forbes, Ballykeel, and Pastor C. M. Doherty, Belfast.
7.30 p.m.—Annual Public Meeting of Irish Baptist Home Mission. Addresses by Pastor A. Jardine, Belfast (the Mission Work of a City Church) and Pastor G. McKillen, Tobermore (Times of Blessing in Co. Derry).
ALL HEARTILY WELCOME.

FETHARD, CO. TIPPERARY.
TO BE LET, on 99 years' building lease for Housing or Industrial purposes, the Site of the former Military Barracks, containing about 15¼ acres, with the remains of the buildings thereon, including the Hospital Building, which is intact. Apply to the Secretary, Office of Public Works, 51 St. Stephen's Green, Dublin.
61/H3055 W.H.Co.

DUBLIN UNIVERSITY BOAT CLUB.
An EXTRAORDINARY GENERAL MEETING of the above Club, in pursuance of Rule 14, will be held in the CLUB HOUSE, ISLAND BRIDGE, at 5 p.m., on WEDNESDAY, 2nd JUNE, 1926.
T. O. DUNBAR, Hon. Sec.

ADDRESS AND PRESENTATION
TO
REVEREND JOHN CARSON,
B.D.Univ.Dub.
The Lord prosper you, we wish you Good Luck in the name of the Lord.—Ps. Cxxi. Verse viii.
Reverend and Dear Sir,
We, the Select Vestry, Congregation and Friends of ST. MARK'S PARISH, desire to convey to you our most sincere congratulation upon your unanimous appointment to the Incumbency of the United Parishes of Clondalkin and Tallaght.
While we exceedingly regret your departure from amongst us, we rejoice that you have been called to a new sphere in the Ministry of the Church, where the demands upon your physical energies will not be so exacting or laborious.
For the past thirty-one years, five as Curate and twenty-six as Rector, you have devoted yourself unselfishly to the furtherance of every good work connected with the parish. Your solicitude for the careless, your interest in the welfare of the young, your sympathy and kindness to the aged, your desire at all times to assist the poor and alleviate distress, illness, and sorrow; your practical and spiritual comfort in times of trouble and affliction have won for you a lasting affection in the hearts of all to whom you ministered, and nowhere more than in the homes of those laid aside by pain and suffering.
Our Church fabric, with the addition of a new Organ, painting, decorating and electric lighting, are in excellent condition; our Finances are in a high state of efficiency; our Sunday and Day Schools, together with the numerous parochial organisations, have been fully maintained since you took over the responsibility from our former Rector, the Rev. Edmond Robinson, in whose steps it was difficult for any successor to follow.
Under your guidance, we are enabled to feel a pardonable pride in being associated with a Church where such splendid Christian work is unostentatiously carried on, and where, above all, the simple Gospel Message is preached so earnestly and faithfully.
To Mrs. Carson we also tender our sincere congratulations, and likewise regret her departure from us. Her Christian character and amiability of manner have endeared her to all, and it is most gratifying to know that she will have in the United Parishes scope for the exercise of that Christian usefulness which characterised her during her stay amongst us.
We now ask your acceptance of the accompanying gift as a small token of our affection and esteem, and we wish you and Mrs. Carson many years of health and happiness, and pray that God's blessing may rest upon you both.
Your sincere friends,
Signed on behalf of the SELECT VESTRY, CONGREGATION AND FRIENDS,
E. J. CONNOR, A. W. McDERMOTT,
W. DILLON, Captain;
R. HUNTER, A. E. WYNNE, M.D.;
THOMAS STANFORD, JAS. LOGAN.
May, 1926

REPLY OF REV. JOHN CARSON.
My Dear Friends,—I thank you from my heart, on behalf of Mrs. Carson and myself, for the very kind words of your Address and for the useful and valuable gift which you have given me. After being so long with you, I naturally feel the parting of this evening very much.
For more than half the years of my life I have lived amongst you. From the very first and at all times you have welcomed me in your homes. You have trusted me with some of your most sacred confidences. You have patiently overlooked my shortcomings, and gladly and generously given of your time and means for the support and welfare of the Parish.
The blessing of God has been with us, and will be with you in the years to come.
You can, I believe, with every confidence look into the future. Your finances are in a healthy condition, and, indeed, for years have not given me an hour's anxiety. Your Parish work, which is extensive and varied, is well-organised, and carried on by the self-denying labours of earnest, God-fearing men and women, who love their Church; and I believe that my successor will say after a short time, as I now say, that St. Mark's Parish is a happy place to work in. It has an earnest and devoted band of helpers, and I must love its people.
I bid good-bye to you who have been so kind to me and my family for so long. I am making my home among a people who have already shown me many kindnesses; but the tree must feel the pain of transplanting after thirty years.
Always your sincere friend,
J. CARSON.

ADVERTISEMENT INDEX.

	Page		Page
Amusements	6	Lost and Found	2
Auctions	12	Medical	2
Apartments	12	Music, Pianos	12
Business Premises	12	Miscellaneous	12
Contracts	1	Poultry, Eggs	12
Dress	2	Public Notices	5
Education	6	Schools	2
Furniture	12	Shipping	12
Garden	2	Situations	2
Horses	1	Specific Articles	2
Hotels	3	Seaside and Country	12
Houses and Lands	12	Tuitions	2
Legal Notices	1		

County Sanitorium Proposal.—At the meeting of the King's County Board of Health yesterday, Dr. D. J. O'Regan, tuberculosis officer, recommended the provision of a country house, to be converted into a county sanatorium. The report is to go before the Local Government Department.

The Irish Times.

WEDNESDAY, MAY 26, 1926.

NEWS SUMMARY.

IRELAND.

At the Co-operative Congress in Belfast yesterday the coal crisis was debated with some heat, and finally a resolution was adopted expressing the belief that the miners' standard of life should not be reduced and that the industry should be reorganised.—(Page 5.)

Mr. John Mackie, who presided at the annual meeting in Dublin of the Institute of Chartered Accountants in Ireland, expressed the belief that any large measure of relief from national taxation can only come from increased national productivity.—(Page 7.)

GREAT BRITAIN.

We print to-day the text of a correspondence between Lord Oxford and Mr. Lloyd George on the subject of Mr. Lloyd George's attitude to the recent general strike and to the Liberal Party's shadow Cabinet.—(Page 7.)

ABROAD.

Latest reports concerning the volcano eruption in Northern Japan state that several small villages were submerged and two hundred buildings washed away by the resultant floods. One hundred bodies have been recovered.—(Page 7.)

The French authorities have refused to carry on further negotiations with Abd-el-Krim.—(Page 7.)

Thirty-three persons were killed and one hundred injured when two trains collided at Munich on Monday.—(Page 7.)

SPORTING.

At Baldoyle yesterday Louvixen won the Sutton Plate, Tag End the Kinsealy Plate, Kilreckle the Seaside Plate, White Orb the Baldoyle Derby, Nice Prospect the Howth Plate, and Mischievous the Seafield Plate.—(Page 10.)

At Hurst Park Hinton Bridge won the Piccadilly Plate.—(Page 10.)

At Wolverhampton Gay Christian won the Wolverhampton Handicap.—(Page 11.)

At Redcar Blythswood won the Skelton High-Weight Handicap.—(Page 11.)

FINANCIAL.

London Stock Markets were steady, with business on a small scale and prices well maintained.—(Page 4.)

Loans were in keen demand in Lombard street, and up to 5 per cent. was paid for overnight advances, but the general rate was 4 to 4½ per cent. French francs were slightly more valuable.—(Page 4.)

The Liberal Party.

The correspondence between the Earl of Oxford and Asquith and Mr. Lloyd George, which we publish to-day, throws interesting, if rather dismal, light on the inner workings of the once great Liberal Party in Great Britain. Lord Oxford's letter to his colleague can be interpreted only, in Mr. Lloyd George's own words, as "a solemn rebuke and repudiation" of the attitude which the former Prime Minister adopted towards the general strike. It contains two main charges. In the first place, Mr. Lloyd George refused to attend a meeting of the Liberal "Shadow Cabinet" on May 10th, when the strike was at its height, on the ground that Lord Oxford, Viscount Grey of Fallodon and Sir John Simon all had made comments on the situation from which he felt bound to dissent; and in the next place, he contributed an article to an American newspaper in which he expresed opinions entirely at variance with the official policy of the Liberal Party. Lord Oxford says in plain words that Mr. Lloyd George's "primary duty" was to have attended the Liberal meeting at a time of national emergency, and that in his American article he departed from the unanimous decision of the party on May 3rd to condemn "the anti-social campaign of a general strike." On May 4th, Lord Oxford continues, he defined the Liberal policy in the House of Lords. He was not uncritical of the Government's handling of the situation, but asserted that the paramount duty of Liberalism was to "concentrate on the task of frustrating the common danger which threatened the whole nation."

Mr. Lloyd George's reply shows that Liberal unity is a myth. He throws the blame for what has happened on Lord Oxford himself and on his two chief lieutenants, Lord Grey and Sir John Simon. All three, he alleges, contributed statements to the *British Gazette*, which cut right across the agreed policy of the Liberal Party, inasmuch as they condemned the general strike without any criticism of the Government. Mr. Lloyd George insists that his attitude has been logical and correct throughout the crisis, and even defends his American article, declaring that, as it has found the approval of the *Manchester Guardian*, it cannot have transgressed the canons of Liberal law. For the rest, he draws attention to his speech at Cambridge on May 1st, in which he declared that Liberals must support the Government against the general strike, but accused Mr. Baldwin and his colleagues of having bungled badly. He repeats his assertion that the action of the Government in breaking off negotiations after the *Daily Mail* incident was "precipitate, unwarranted, and mischievous," and finally offers to meet the party for further discussion, if Lord Oxford thinks that any good purpose could be served by such a meeting. The tone of both letters is suave, but determined. Mr. Lloyd George does not budge an inch from the attitude which he adopted during the strike, and, since Lord Oxford dissociates himself strongly from his views, his position in the Liberal Party has become almost untenable. He will make an important speech at Llandudno Junction to-day, when he may take his constituents into his confidence.

What will Mr. Lloyd George do? The general public may not have much interest in his intentions, but they are of paramount importance to the Liberals. When the Coalition was dissolved two and a half years ago Mr. Lloyd George and his National-Liberal followers threw in their lot again with the so-called "Wee Frees" under Lord Oxford's chieftainship. The latter's elevation to the House of Lords provided a temporary solution to the vexed problem of the party's guidance in the House of Commons; but the Radical wing of the Liberals has been opposed to Mr. Lloyd George ever since re-union was achieved, and there would have been an open split long ago but for one essential fact: Mr. Lloyd George controls the huge fund which the Liberal Party amassed during the days of the Coalition. Without his financial assistance Liberalism hardly could survive, and the fund seems to be tied up in such a way that whither he goes the money goes with him. The much canvassed possibility of his joining the Labour Party, therefore, is of more than ordinary importance. The temptation to burn his boats and to revert to his first political love must be very strong; for Mr. Lloyd George in his Limehouse days was a rabid Socialist, and, while his mind has mellowed with the years that have passed since his campaign against the Dukes, his real sympathies never have changed. He is a political opportunist *par excellence*, who will not hesitate to wreck the Liberal Party if he thinks that his own ends will be served by the break. This wayward man, who has risen to such heights and fallen to such depths, holds the fate of Gladstone's party in his hands. Politics are full of such misfortunes.

Houses for the People.

Vigorously the Dublin City Commissioners are pushing forward their housing schemes. Tenders have been invited for the erection of over 500 more houses at Drumcondra. At Marino already one-third of a scheme for the erection of 1,300 houses has been executed, while at Fairbrothers' Fields contracts for over 400 houses are nearing completion. Much as the Commissioners are doing, and much as the Government-aided schemes have done throughout the country, the Irish people's need of houses is only beginning to be satisfied. In no country in Western Europe were there such large arrears when the Great War ended as in Ireland. The removal of the slums of Dublin presented so enormous a task that no man had the spirit of a Hercules wherewith to attack these Augean stables. In the country towns miserable huts still lined the by-roads, housing human families, although hardly fit to shelter cattle. In the countryside itself the day of the mud cabin still was within recent memory. Decent labourers' cottages had begun to appear only since the beginning of the present century, and even to-day sod-roofed dwellings may be seen which resemble those that Arthur Young described when he toured Ireland in the eighteenth century. Nothing less than the transformation of the Irish people's material circumstances is the task before the Governments of the Free State and of Northern Ireland; for Belfast has its mean streets and dingy tenements as well as Dublin, and the countryside its overcrowded cottages. We should like to see public spirit moved in Ireland, as in England, towards united and voluntary effort to house the nation. In *The Times* Mr. Guy M. Kindersley, M.P., describes measures which have been adopted by a group of professional men among his constituents in Hertfordshire. These good folk have come together in order to assist with capital and advice people of the wage-earning classes who at present do not know how to go about the securing of dwellings built under Government schemes. Parlour and "non-parlour" cottages have been built at the round cost of £600 and £500 apiece. The local council provides £100 in every instance. Desiring purchasers are required to make an initial payment of £50 on every house, and are allowed to purchase, by means of instalments spread over thirty years and paid in form of rent at 15s. 6d. and 12s. 6d. a week. The group assisting purchasers undertakes liability for the cost of sites and of the erection of houses until such time as they are transferred to the occupiers. In a word, these benefactors of the people have bridged the chasm that yawns between the wage-earner whose savings total £50 or £100 and the attainment of a dwelling. Mr. Kindersley urges fortunate folk everywhere to copy the example of his supporters. Has the Hertfordshire scheme no lesson for Ireland?

Young Citizens.

The example and precept of the Dublin City Commissioners are beginning to bear good fruit. We print to-day a communication which they have received from two hundred boys of the Christian Brothers' Schools in the Parish of St. Laurence O'Toole. These boys have constituted themselves the nucleus of a sort of Prætorian Guard to the amenities of Dublin: the high aim of their new organisation is "to make Dublin the city beautiful." They will act as unofficial custodians of parks, discouraging by reproach and warning such deeds as recently disfigured the new grounds at Fairview. Other objects of their beneficent vigilance will be the protection of walls from defacing inscriptions, and the banishment of scattered paper, orange-skins and banana-skins from the foot-paths; and they will make war on the nasty habit of spitting in public places. The pioneers of St. Laurence O'Toole's Parish suggest that their example shall be followed by other school-children throughout the city, and, to this end, they appeal for the co-operation of managers and teachers. They suggest also that the love of beauty and order and of all the sanctities of Nature shall be promoted through systematic visits of schools to the Botanic Gardens at Glasnevin. It is an admirable programme. We congratulate the boys and teachers who have designed it, and the City Commissioners who have inspired it; and we hope that all schools of all denominations in Dublin, both primary and secondary, will swell the ranks of the new guard. The success of this movement would have three fine results. It would help to cleanse and beautify Dublin. The persuasive pleadings of an army of young *vigilantes* would shame many people out of practices which derive usually from sheer thoughtlessness. Finally, for the boys themselves, the early sense of responsibility for Dublin's decencies would be a truly valuable education in citizenship. The Commissioners say that the new organisation "marks the birth of the civic spirit." May we not hope, indeed, that this crusade of youth against selfishness, dirt and ugliness may have blessings not only for Dublin, but for the State?

A National Park.

America's famous Yellowstone Park is likely to find a rival in South Africa. The Union's Minister for Lands, Mr. P. W. Grobler, has decided to nationalise the Sabre Game Reserve under the title of the Kruger National Park. This large expanse of wild country lies North and East of Pretoria, and is divided by hills from the territory of Portuguese East Africa. Its human life consists of a few natives, but it is rich in animals of many kinds, in forest trees and rare grasses, and in caves where the archæologist can study Bushman paintings. Impressive river-gorges thread the Reserve, and the Eastern hills offer possibilities of rock-climbing. The latest report of the Warden, Colonel Hamilton, estimates the number of full-grown lions in the Reserve at six hundred. Zebras and several species of deer are plentiful; there are two large herds of elephants, and the other fauna include, in smaller numbers, giraffes, buffalo, leopards and hyenas. If the Union Government is able to finance Colonel Hamilton's plans, the Reserve may become a noble pleasure-ground for tourists. Already a railway runs through it for eighty miles, and there are some roads which can take motor traffic. With more and better roads, rest-houses, a staff of guides and a couple of bridges, the Reserve could be transformed into a holiday resort, between May and December, for the people of the Union. It would furnish a delightful change from the hot and arid cities, and the presence of some six hundred lions—presumably, more or less at large—ought to guarantee some of the thrills of real adventure. In preserving for posterity, while there is yet time, a piece of primitive Africa, the Union Government is following the wise example of the United States and Canada. By such means only can the world be saved from complete subjugation to the civilised monotony of modern life.

THE REV. J. CARSON'S TRANSFER.

PRESENTATION FROM ST. MARK'S PARISH, DUBLIN.

Last night the Parochial Hall, 7 Westland Row, Dublin, was filled, when an illuminated address and a cheque were presented by the parishioners of St. Mark's Parish to the Rev. John Carson, B.D., on his transfer, on promotion, to the United Parishes of Clondalkin and Tallaght. During the long period of 31 years that the Rev. Mr. Carson was Rector of St. Mark's, and the love and esteem in which he was held, were amply demonstrated last night. Mrs. Carson was presented with a beautiful gold bracelet watch on behalf of the Mothers' Union.

The Archbishop of Dublin presided, and on the platform were:—The Very Rev. H. B. Kennedy, B.D., the Dean of Christ Church Cathedral; the Archdeacon of Glendalough, the Rev. Chancellor Stewart, the Rev. E. Robinson, the Rev. Mr. Carolan, the Rev. E. J. Young, the Rev. H. W. Donald, the Rev. D. H. Hall, the Rev. R. Northridge, the Rev. J. F. Leathley, the Rev. W. J. McCreery; Mr. William Ireland, J.P.; Mr. Thomas Stanford.

The address having been read by Mr. Thomas Stanford, and the Rev. Mr. Carson having replied,

THE PRESENTATION.

The Archbishop, in making the presentation to Mr. Carson, asked him to accept it as a token of a grateful parish to one who had administered to the sick, the whole, the rich and the poor, for something like thirty-one years. It was a tremendous time for a man to look back over. It was with the greatest pleasure that, on behalf of the parish, he made the presentation and address to Mr. Carson. It would be for many years to come a reminder to Mr. Carson of the affection with which his people looked upon him, and of their gratitude for his faithful service amongst them.

He handed Mr. Carson, on their behalf, a cheque for a substantial amount, which had been contributed by the people of the parish—from every house occupied by members of the Church of Ireland in the parish. (Applause.)

The Archbishop next presented the gold bracelet watch from the members and friends of the Mothers' Union of the parish to Mrs. Carson as a small token of affection and regard.

Mrs. Carson suitably replied.

A SPLENDID EXAMPLE.

The Archbishop said that there in St. Mark's they had an example of what a parish could do. Mr. Carson had told him how free from anxiety he was as regards a great deal of parochial work owing to the way that the laity had helped him. That was the proper thing in a parish. It was perfectly futile to think that all the energy and force should come from the Rector. The Rector should inspire and lead, but was not supposed to work for the parishioners, but with them. Since the Disestablishment the Church of Ireland had been a self-supporting, self-financed and self-directed organisation, and the result of throwing the Church back on themselves had been inestimably fine. People had to do things for themselves, knowing that if they did not do them the State would not do it for them. St. Mark's Parish was a splendid example of the result of being thrown on their own and taking care of themselves.

In conclusion, the Archbishop said that he would institute Mr. Donald—their new rector—in St. Mark's Church on the 17th of June at 8 p.m., and he hoped that a large congregation would be present to welcome him. He trusted that their prayers would accompany Mr. Carson, and that for many years he would be spared in his new sphere of duty. (Applause.)

The Rev. Edmund Robinson said that when he was rector of the Parish of St. Mark's in 1895 he appointed the Rev. Mr. Carson as curate, and no rector ever had a more loyal, energetic, conscientious curate than he had in Mr. Carson. (Applause.)

The Dean of Christ Church Cathedral said that he had known the Rev. Mr. Carson for over thirty years, and had been associated with him in various phases of Church work—especially that of temperance—and Mr. Carson was an indefatigable worker. For the past couple of years he had been honorary secretary to the Church of Ireland Temperance Society, and had done extremely good work. Mr. Carson had an intense love for his flock, and that showed the secret of his influence. He felt for them and with them, and they were all united in doing the work of God. The bond of love of the Blessed Lord and Master bound them together in that parish, and so long as they kept that bond of the love of Christ in their work they would never fear for the Church of Ireland. (Applause.)

The Archdeacon of Glendalough (the Rev. Mr. Johnston) said that Mr. Carson and himself were ordained in the same diocese thirty-five years ago, and he could say from his heart that he owed a great deal to the influence which Mr. Carson had exercised over him. (Applause.)

The proceedings closed with the Benediction and the singing of "God Save the King."

TO-DAY'S ENGAGEMENTS.

Gaiety Theatre—"Hamlet," 2.30 p.m.; "Othello," 7.45 p.m.
Theatre Royal—Varieties, 6.45 and 9 p.m.
Olympia Theatre—"Are You Working?" 7 and 9 p.m.
Abbey Theatre—"Getting Married," 8.15 p.m.
Metropole Cinema—"Peacock Feathers," 2.40, 4.50, 7.0, and 9.10 p.m.
The Grafton Cinema—"Society Snobs."
Grand Central Cinema—"A Thief in Paradise," 3.0-10.30 p.m.
La Scala Theatre—"Mike," 4.15, 6.45, and 9.15 p.m.
Bohemian Picture Theatre—"White Desert," 6.30 to 10.30 p.m.
The Pavilion, Dun Laoghaire—"The Masked Bride," 4.10, 6.35 and 9.5 p.m.
Rainbow Bazaar and Fête, St. James's Schools, South Circular road, 3 p.m.
Aardevin Musical and Dramatic Society, Rathfarnham War Memorial Hall, 8 p.m.
Little Flower Knitting Industry—Sale, Mills' Hall, Merrion row, Dublin, 11 a.m. till 8 p.m.
Dail Eireann, 3 p.m.
Organ Recital, Clontarf Methodist Church, 8 p.m.
Dublin Union Commissioners, 11 a.m.
North Dublin Rural District Council, 1.30 p.m.

HUNGARIAN FORGERIES TRIAL ENDED.

BUDAPEST, Tuesday.

The Hungarian forgeries trial came to an end at mid-day to-day after statements had been made by the accused persons. Judgment will be delivered at 6 o'clock to-morrow evening.—(Reuter.)

COURT AND PERSONAL.

Yesterday the King and Queen paid an early visit to the Show of the Royal Horticultural Society, which was opened in Chelsea Hospital Gardens. The display is pronounced to be the finest and the largest that has been seen in the picturesque surroundings of Old Chelsea. Many new flowers made their formal *début*, and the attention of Their Majesties was specially directed to the beautiful new pink carnation, which has been called "Princess Elizabeth," in honour of the infant daughter of the Duke and Duchess of York.

The King and Queen occupied the Royal Box at Covent Garden Opera House, when "La Bohème" was given, with Miss Margaret Sheridan in the principal *rôle*. The house was crowded, and among the audience were the French Ambassador and Mde. de Fleuriau, Mrs. and Miss Haughton, wife and daughter of the United States Ambassador; Viscountess Cowdray and party, Baroness Goldsmid, Lady Ribblesdale, Lady Henry and Mde. Zelie de Lussan.

Among the Prince of Wales's early engagements is the reception which will be given by the British Institute of International Affairs, on Monday afternoon, May 31st, at 10 St. James's square, London. On Tuesday, June 8th, His Royal Highness will preside in the Queen's Hall at the eighty-third annual meeting of the Shaftesbury Homes and the Arethusa Training Ship, and on Saturday, June 12th, he will review the Church Lads' Brigade in Hyde Park.

The Duke of York will be the guest of honour at the New Zealand banquet, which will take place on June 8th in the Hotel Victoria, London. Prince Henry has promised to attend the ball in aid of Queen Mary's Hospital for the East End, which will be held on June 21st in the Hyde Park Hotel. The Marchioness of Blandford, the Countess of Pembroke and Montgomery, the Hon. Mrs. Rupert Beckett and Mrs. Gerard Leigh will hold a reception at 1 Portman square next Monday afternoon to meet the patrons and supporters of the ball.

The Countess of Lytton and Lady Hermione Bulwer-Lytton have arrived in London from India, and will spend the season at 32 Upper Brook street. Grace Lady Denys-Burton and Miss Sophie Denys-Burton have arrived in London for the season. Lord Henry Nevill, Lady Robert Manners and Miss Betty Manners, Sir Hugh and Lady Alice Shaw-Stewart, Lady and Miss Crossley and Major and the Hon. Mrs. Whitaker are among the latest arrivals in London.

Major Wyndham Torr, D.S.O., Military Attaché to the British Embassy in Madrid, is still laid up from the effects of the fall which he sustained while playing polo in King Alfonso's team recently. He is now a little better, and was able to see the King when he called on him last Saturday.

The marriage arranged between A. Gordon Ryall, Wingfield, Shinrone, King's County, and Elizabeth Kathleen (Daisy), elder daughter of the Rev. Canon R. Twiss and Mrs. MacLaurin, Lockeen Rectory, Birr, will take place in the second week in July at Lockeen Church.

The marriage arranged between Mr. O. H. Eustace-Duckett and Miss Barbara Hall will take place on Wednesday, 14th July, in Aghade Church.

Sir William Taylor has returned to town.

Captain and Mrs. Hugh Coghlan have arrived at Barrow House, Monasterevan, which they have taken for the summer.

Miss Slyne has returned to 71 Grafton street.

Dr. Charles B. Goulden, M.A., M.D., B.Ch. Camb., F.R.C.S., will deliver the Mary Louisa Prentice Montgomery lecture in Ophthalmology in the Examination Hall of the Royal College of Surgeons next Friday, 28th May, 1926, at 5 p.m. The subject will be "Accommodation."

Ballymacad Hunt—The Annual Ball in aid of the Ballymacad Fowl Fund will be held at Clery's Ballroom on Friday, August 6th, Horse Show week.

Switzers are showing some very smart Tennis Jumpers in fine Wool, with polo collar and pockets, at 27s. 6d.; others in Crêpe-de-Chine, with short sleeves, at various prices.

Most women know of Ciro Pearls, but the opportunity to examine personally their enchanting beauty at Switzers should not be missed. The special Ciro Pearl Department is a pearl wonderland.

Our Frock Section is replenished with a diversity of types and materials.—W. Holmes, Dublin, Ltd., 69, 70, 71 Sth. Gt. George's st.

Chancellor and Son, Photographers. New Electric Studio, 7 Grafton street, Dublin.

Raffia trimmed Hats for town and country wear. See Ladies' Work Dépôt (Irish Distressed Ladies' Fund), 20 Dawson street.

Cool Summer Frock for a matron, in blue and black figured voile with fine white lace introduced, for 4½ gns. at Slyne's, Ltd., 71 Grafton street.

Return of McBirney and Co.'s Silk Buyer, who is showing the latest in these beautiful fabrics.

Anderson, Stanford and Ridgeway's, Grafton street. Big arrivals of Carpets.

Supreme Motor Car value at Rover House, Lord Edward street, Dublin. 'Phone 1060.

Removals Undertaken by motor vans. Furniture Stored in the only Fire-proof Depository in Ireland.—Millar and Beatty, Ltd.

French Jumper Suits in Jersey and Fancy Knitwear.—Marleen, the Rose Triangle, 114 St. Stephen's Green.

Furs—An opportunity to exchange Old Furs as part payment for New Fur Coats, Stoles and Chokers. Call or write.—David Vard, 24 Grafton street (1st floor) and 16 Duke street, Dublin.

The "Nassau Lever" Watch is dependable. 17s. 6d. & 27s. 6d. John Morton, 48 Nassau st.

Chiropody and Massage. Consultations free. Mrs. Bithrey, 97 Grafton street (first floor).

TO LADIES.—Elastic Stockings, Belts and Medical Appliances. Special department for ladies on 1st floor. Female attendant.—Fannin and Co., 41 Grafton st. Mourning Orders executed on the shortest notice. Prices strictly moderate. 'Phone 4905.—Davis and Co., 45 Grafton street.

WEATHER FORECAST.

General Inference.—*An anti-cyclone is centred north of Iceland, and another over the Netherlands. Secondaries to a rather deep depression, centred out on the Atlantic, are moving northwards over our Western and Northern districts. Winds will be southerly and the weather unsettled in the West and North, but mainly fair and warm in the South-East. Thunderstorms are probable locally, particularly in the South-East.*

Ireland. — *Wind mainly between easterly and southerly, strong at times locally; cloudy; occasional rain or drizzle, perhaps thunder; local coastal fog; moderate temperature.*

All Irish Seaboards.—*Wind between southerly and easterly, light to moderate, stronger at times locally; cloudy; occasional rain or drizzle, perhaps thunder; mist or fog locally; sea slight to moderate.*

Dixon and Hempenstall Barometers and Thermometers, 12 Suffolk Street, Dublin.—(Advt.)

DUBLIN WEATHER REPORT.

May	Bar.	Thermometer: Temp. 10 p.m.	Max.	Min.	Grass Min.	Wind.	Rain. m.m.	Sun hour
19	29.914	50.3	55	50	35	S.E.	—	11.3
20	29.990	50.0	53	48	43	—	Trace	0.3
21	30.106	56.0	60	46	37	—	—	1.5
22	30.189	53.4	57	44	37	S.E.	—	11.6
23	30.024	53.7	57	49	45	S.E.	0.1	2.3
24	30.004	57.9	58	53	47	S.W.	2.1	—
25	29.972	53.0	60	54	51	S.E.	—	3.3

SUN.
SUMMER TIME.
To-day.... Rises .. 5.10 Sets 9.34
To-morrow.. " .. 5.9 " 9.35
Lighting-up Time 10.34

HIGH WATER—DUBLIN.
SUMMER TIME.
To-day.... Morning 11.49 Afternoon .... —
To-morrow.. " .. 0.7 " 0.25

TWO NEW CARDINALS.

ROME, Tuesday.

At the Consistory on June 21st next, Monsignor Perosi, Assessor at the Holy Office, and Monsignor Capotosti, Secretary of the Congregation of the Sacrament, will be appointed Cardinals.—(Reuter.)

LONDON LETTER.

THE MINING DEADLOCK.

59 FLEET STREET, LONDON,
TUESDAY NIGHT.

Nothing was to be heard of negotiations concerning the coal dispute in official circles to-day, and it seems that there is absolutely nothing doing in this connection. The Prime Minister remains at Chequers, and all the mining leaders seem to be out of town. I understand that there is a possibility of a renewal of negotiations before the end of the week, since the trade union leaders recognise that the shortage of coal is likely to play serious havoc with the unions, already financially pressed as a result of the failure of the general strike. It is rumoured to-day in connection with this matter that a way out may yet be found, and that both the Government and the miners will avail themselves of any favourable opportunity to end the dispute, while the coal-owners are certain to follow. The great drawback, however, is the leadership of Mr. Cook.

The Government's Anxiety.

The railway companies, it is understood, have sufficient coal to carry them through three months of greatly reduced traffic facilities, while the public consumption is likely to be considerably abated by the advent of fine weather. Industrial supplies, however, are becoming short, and it is in this direction that the Government is most anxious. A meeting of the Cabinet will be held towards the end of the week, when all the figures concerning coal suplies will be considered, and a rationing scheme possibly may be a result. The Government necessarily will be prepared to use all its resources to obtain and distribute foreign coal, should the strike be so prolonged that there might be exhaustion of the home supplies in sight.

The Egyptian Elections.

The consequences of the Egyptian general election are awaited with considerable concern in many quarters. The High Commissioner, Lord Lloyd, certainly will not tolerate the slightest attempt to deal with the famous "four reserved points" in an anti-British sense. It is expected that Zirwar Pasha, the present Premier, will be succeeded when the Egyptian Parliament meets early next month by either Sarwat Pasha or Adly Yeghen Pasha, both of whom have held this high office before. Although neither is a genuine Zaghlulist—Adly Pasha, in particular, is a man of independence and integrity—it is anticipated that Zaghlul Pasha, the real power behind them, will endeavour to work his will through whichever of them happens to be in office; that such a subterfuge cannot endure long, that the Premier will resign, and that then the long expected conflict between Zaghlul Pasha and the Residency may break out.

Mosul.

Reports that an Anglo-Turkish agreement is on the point of being concluded with regard to the Iraq frontier and the ownership of Mosul are received in London with some interest, but without any great confidence that the outstanding questions between the two countries will be adjusted so easily. Hopes of agreement have been so often disappointed that there is a disposition to await further details before accepting reports concerning a new policy of moderation on the part of the Angora Government. The Turkish claim to the possession of Mosul hitherto has been adamant, and, if a more reasonable spirit is now being evinced, it may be taken as indicative that there have been changes in the disposition of the various groups comprising the Turkish Government, and that the commercial element, anxious for a better understanding with Great Britain, is making its influence felt.

The Horticultural Show.

"It is very peaceful after these anxious days" was a remark of the Queen this morning, when, with the King, she paid a long visit to the Spring Show of the Royal Horticultural Society in the grounds of Chelsea Hospital. The Queen, who was looking remarkably well in a coat of platinum grey, with a black and white hat, took the deepest interest, with the King, in the many beautiful rock gardens and other arrangements for the display of beautiful plants. The King also manifested a keen interest in orchids, being something of an expert in this direction, and he pointed out several that he thought to be rare, particularly a creamy blossom with a formidable name, *Lycaste Swinnerie Armeniaca*. The Queen preferred to linger among the specimen gardens, and she spent a very considerable time in paying a visit to each.

A Heat Wave.

It was very warm in London to-day, and the long-expected heat wave is supposed to be on the point of arrival. During every one of the past ten years London has had a heat wave in May, but, owing to the fact that the present month has been one of the coldest on record, it was scarcely expected that we should be favoured this year. Since Friday, however, the advent of genial summer weather has given rise to the hope that the month is going to maintain its good reputation and see the initiation of a spell of really fine weather. The centre of a fine weather system is now co-operating with a big Atlantic storm centre to bring a supply of hot air from Southern Europe and North Africa, and there is likely to be a decided rise of temperature during the next two or three days.

The Irish Guards.

It was feared that the abandonment of the Royal visit to Aldershot this year might prevent the presentation of the new Colours to the Irish Guards by the King. It is proposed, however, that the presentation shall now take place in London on the Horse Guards Parade, or in the grounds of Buckingham Palace, which has been the scene of similar ceremonies on several occasions. The difficulty, I understand, is the fixing of a convenient date.

Mr. Lloyd George.

Mr. Lloyd George is expected to make an interesting speech to-morrow at Llandudno, but it is very doubtful that he will announce his intention of going over to the Socialist Party; for he is by no means assured of a hearty welcome by the members of that party. Mr. Snowden and Mr. Thomas probably would be glad to see him sitting on the Front Opposition Bench, but Mr. Ramsay Macdonald and many other Socialists, particularly the extremists, would prefer to see Mr. Lloyd George remain where he is. In political circles to-day it was not anticipated that Mr. Lloyd George would make any very sensational pronouncement at Llandudno, since it is considered that his moment has not yet arrived.

ABBEY THEATRE.

On Saturday night a performance of "Autumn Fire" brought the Abbey Theatre Company's season to a close. Since August last the company has played in Dublin continuously, with the exception of a week in Cork, and has produced more than forty plays and given nearly three hundred performances. The theatre will be closed from the first of June, and during the vacation the interior and exterior will be re-decorated; a new system of heating will be installed; and important structural alterations will be made on the stage.

ONDON LETTER.

E MINING DEADLOCK.

59 FLEET STREET, LONDON,
TUESDAY NIGHT.

hing was to be heard of negotiations ning the coal dispute in official to-day, and it seems that there is tely nothing doing in this connec- The Prime Minister remains at ers, and all the mining leaders seem out of town. I understand that is a possibility of a renewal of nego- s before the end of the week, since ade union leaders recognise that the ge of coal is likely to play serious with the unions, already financially d as a result of the failure of the l strike. It is rumoured to-day in tion with this matter that a way ay yet be found, and that both the nment and the miners will avail elves of any favourable opportunity the dispute, while the coal-owners rtain to follow. The great draw- however, is the leadership of Mr.

Government's Anxiety.

railway companies, it is understood, sufficient coal to carry them through months of greatly reduced traffic ies, while the public consumption is to be considerably abated by the t of fine weather. Industrial sup- however, are becoming short, and it this direction that the Government ost anxious. A meeting of the et will be held towards the end of eek, when all the figures concerning supplies will be considered, and a ing scheme possibly may be a result. Government necessarily will be pre- to use all its resources to obtain distribute foreign coal, should the be so prolonged that there might haustion of the home supplies in

Egyptian Elections.

consequences of the Egyptian l election are awaited with con- ble concern in many quarters. The Commissioner, Lord Lloyd, certainly not tolerate the slightest attempt to with the famous "four reserved s" in an anti-British sense. It is ted that Zirwar Pasha, the present ier, will be succeeded when the tian Parliament meets early next n by either Sarwat Pasha or Adly en Pasha, both of whom have held high office before. Although neither genuine Zaghlulist—Adly Pasha, in cular, is a man of independence and ity—it is anticipated that Zaghlul , the real power behind them, will vour to work his will through which- f them happens to be in office; that a subterfuge cannot endure long, the Premier will resign, and that the long expected conflict between l Pasha and the Residency may out.

orts that an Anglo-Turkish agree- is on the point of being concluded regard to the Iraq frontier and the hip of Mosul are received in Lon- ith some interest, but without any confidence that the outstanding ns between the two countries will usted so easily. Hopes of agree- ave been so often disappointed that is a disposition to await further before accepting reports concerning policy of moderation on the part Angora Government. The Turkish to the possession of Mosul hitherto en adamant, and, if a more reason- pirit is now being evinced, it may en as indicative that there have changes in the disposition of the s groups comprising the Turkish ment, and that the commercial t, anxious for a better understand- ith Great Britain, is making its ce felt.

orticultural Show.

s very peaceful after these anxious was a remark of the Queen this g, when, with the King, she paid visit to the Spring Show of the Horticultural Society in the s of Chelsea Hospital. The Queen, s looking remarkably well in a platinum grey, with a black and at, took the deepest interest, with ng, in the many beautiful rock and other arrangements for the of beautiful plants. The King nifested a keen interest in orchids, mething of an expert in this direc- nd he pointed out several that he to be rare, particularly a creamy with a formidable name, *Lycaste rie Armeniaca*. The Queen pre- to linger among the specimen , and she spent a very consider- ne in paying a visit to each.

Wave.

as very warm in London to-day, s long-expected heat wave is sup- to be on the point of arrival. During ne of the past ten years London a heat wave in May, but, owing fact that the present month has e of the coldest on record, it was expected that we should be l this year. Since Friday, how- e advent of genial summer weather n rise to the hope that the month to maintain its good reputation the initiation of a spell of really her. The centre of a fine weather s now co-operating with a big storm centre to bring a supply of rom Southern Europe and North nd there is likely to be a decided emperature during the next two days.

Guards.

feared that the abandonment of l visit to Aldershot this year event the presentation of the new o the Irish Guards by the King. osed, however, that the presenta- l now take place in London on se Guards Parade, or in the f Buckingham Palace, which has scene of similar ceremonies on casions. The difficulty, I under- the fixing of a convenient date.

George.

oyd George is expected to make resting speech to-morrow at o, but it is very doubtful that nnounce his intention of going he Socialist Party; for he is by assured of a hearty welcome by ers of that party. Mr. Snowden Thomas probably would be glad sitting on the Front Opposition t Mr. Ramsay Macdonald and er Socialists, particularly the , would prefer to see Mr. Lloyd main where he is. In political lay it was not anticipated that George would make any very pronouncement at Llandudno, considered that his moment has rived.

ABBEY THEATRE.

rday night a performance of Fire" brought the Abbey Theatre season to a close. Since August npany has played in Dublin con- with the exception of a week in has produced more than forty given nearly three hundred s. The theatre will be closed from June, and during the vacation the exterior will be re-decorated; a of heating will be installed; and ructural alterations will be made

DISCORDANT LIBERAL LEADERS.

A LIVELY CORRESPONDENCE.

LORD OXFORD AND MR. LLOYD GEORGE.

A SHADOW CABINET AND A SUBSTANTIAL GRIEVANCE.

THE text of a lively correspondence between Lord Oxford and Asquith and Mr. Lloyd George on the subject of Mr. Lloyd George's attitude to the Liberal Party's Shadow Cabinet and to the coal dispute and the recent general strike was issued last night.

Lord Oxford, with some bitterness, resents Mr. Lloyd George's absence from a special meeting of the party's Shadow Cabinet, and speaks of the reasons pleaded for that absence as "wholly inadequate." His strong point, however, is the now notorious article which Mr. Lloyd George contributed to an American magazine.

Mr. Lloyd George, in reply, pleads that in absenting himself from the meeting of the Shadow Cabinet he meant to show no discourtesy to Lord Oxford. For the rest, he argues that the whole spirit of his speeches during the strike and of the article to which Lord Oxford takes exception was in strict accord with agreed Liberal policy.

LORD OXFORD'S LETTER.

REGRET AT MR. LLOYD GEORGE'S COURSE.

The Press Association has received the following communication from Lord Oxford:—

Lord Oxford, on May 20th, addressed a letter to Mr. Lloyd George, who received it the same evening. Mr. Lloyd George acknowledged the letter on May 21, and intimated that he would reply in two or three days. As no reply has been received, Lord Oxford has issued his letter for publication. It is as follows:—

44 Bedford square, W.C. 1,
May 20th, 1926.

My Dear Lloyd George,—I have refrained from writing to you until the strike was over and the life of the country had resumed its normal course. I should not be doing my duty as leader of the Liberal Party if I did not now convey to you my regret at the course which you have pursued in the greatest domestic crisis which the country has had to confront in your time or mine. I need not remind you that on the day when the general strike, already declared, was about to come into operation—Monday, May 3—we discussed with our colleagues, at a meeting of the Shadow Cabinet, the proper attitude of the Liberal Party. We were, all of us, critical of some of the steps which, in the origin and progress of the coal dispute, the Government had taken, or omitted to take. But we were united in our determination to condemn, and to join with such influence as we could exercise or command in resisting, the ill-advised resort of the Trades Union Council to the anti-social campaign of a general strike. The next day, May 4, I took the first opportunity open to me to declare and explain in the House of Lords what I had then every reason to believe, and still believe, to be the practically unanimous judgment of our party. I have read over my speech, and I find in it nothing to qualify or amend.

I did not fail to point out that, in my opinion, a better use might have been made by the Government of the respite of nine months, purchased by the subsidy, for the maturing of constructive proposals in the coal dispute. But I urged as strongly as I could that this was not the moment for criticism of the past in any of its aspects, and that our paramount duty was to concentrate on the task of frustrating the common danger which threatened the whole nation. I added two or three practical suggestions towards the attainment of peace.

A few days later, when we were in the thick of the conflict, I addressed, through the only available organ, the *British Gazette*, a short message to help to hearten the mass of the people in their splendid struggle against the coercion of a new dictatorship. Lord Grey wrote in the same sense, and a powerful contribution to a right understanding of the case was made by Sir John Simon in the House of Commons. None of these declarations were in any sense unsympathetic to the miners; still less were they hostile to the principles or the legitimate activities of trades unions, which Liberal legislation has done so much in the past to safeguard.

"WHOLLY INADEQUATE."

I summoned another meeting of the Shadow Cabinet on Monday, May 10th. All my colleagues attended, with the notable exception of yourself. The reasons for your absence, as set out in a letter dated the same morning, seemed to me to be wholly inadequate. The main ground alleged was that declarations have been made in the Government Press, by the leader of the party, *i.e.*, myself, and other Liberals of authority, from which you felt obliged to dissent. You added that you could not see your way to join in declarations which condemned the general strike, while refraining from criticism of the Government, who are equally, is not more, responsible. Whether you were, or were not, at this time aware of the terms of my speech in the House of Lords, I do not know. Though for the moment full and accurate reporting had, as I think, most short-sightedly been rendered impossible, yet the gist of what I said could easily have been ascertained. I regard this as a very grave matter. We had reached the most critical moment of the strike. It was, in my judgment, the primary duty of all who were responsible for Liberal policy, and certainly, not least, of the Chairman of the Parliamentary party in the House of Commons, at such a time, to meet together for free and full discussion, and to contribute their counsels to the common stock. Your refusal to do so I find impossible to reconcile with my conception of the obligations of political comradeship.

I should have been glad to stop at this point. Your speeches in the House of Commons were, of necessity, so scantily and inadequately reported that I make no comment upon them. But I cannot pass by without notice the article which, entirely on your own account, you thought it right, when it was above all things necessary to demonstrate the essential unity of the country, to contribute to the American Press. I have now had the opportunity of reading the full text. It contains a desponding, though highly coloured, picture of our national straits. It predicts a prolonged duration of the conflict, and the ultimate wearing down of the steadfastness of our people through worry about their vanishing trade. I cannot but deplore that such a presentation of the case should have been offered to the outside world on the authority of an ex-Prime Minister of Great Britain and the Chairman of the Liberal Parliamentary party.

It gives me real pain to have to write this letter. As you well know, it is not dictated by personal feelings.

Yours sincerely,
(Signed) OXFORD.

MR. LLOYD GEORGE'S REPLY.

EXPLANATION OF DELAY.

It was stated at 25 Old Queen street, London, last night that Mr. Lloyd George received Lord Oxford's letter at seven o'clock on Thursday evening last after the House rose for the session. On Friday morning Mr. Lloyd George had to leave for the North, but before leaving he wrote to Lord Oxford.

The correspondence, which was issued last night, is as follows:—

25 Old Queen street, Westminster,
London, S.W. 1, May 21st, 1926.

My Dear Oxford,—I appreciate fully the gravity of the unprecedented letter you have written to me, and as decision must affect seriously the fortunes of our Party and add to its distractions, I propose to take two or three days to consider and consult before I reply. I only received it late last night, and I am off to the North early to-day.—Yours sincerely,

D. LLOYD GEORGE.

THE FULL REPLY.

My Dear Oxford,—I have given very careful consideration to your letter, and have done my utmost to prevent its unusual tone from deflecting calm judgment on its contents. Since we decided, two-and-a-half years ago, to effect reunion amongst the divided forces of Liberalism, I have done my best in every way to make that reunion, under your leadership, an effective reality, and if open dissension is once more to be promoted in our ranks the responsibility must rest elsewhere. If it must come, let us be clear as to what the conflict is about, and whether it is on an issue of principle or on points of a purely personal character.

As I understand the gravamen of your letter, it consists of a charge that, in criticising the Government and urging a return to negotiations during the progress of the strike, I was pursuing a course which was unworthy of my position in the Party, and which contrasts unfavourably with the action of Lord Grey, Sir John Simon and yourself, and that it calls for solemn rebuke and repudiation from you, as leader of the Party. As to my criticisms of the Government, they were mainly contained in two speeches, both delivered before the strike actually began—one was delivered at Cambridge, on Saturday, May 1, and the other in the House of Commons, on the following Monday.

As to the former, may I remind you that, at the meeting of the Liberal Shadow Cabinet, on May 3, summoned specially to consider the line to be adopted by the Liberal Party in face of the impending general strike, you and my other colleagues expressed warm approval of the line I took in my Cambridge speech. It was the only speech delivered by a Liberal leader which was at all fairly reported, and as the Liberal Cabinet approved of the declarations contained in it, I will summarise them. I took three points, in the following order:—(1) The Government of the day must be supported in any action it may take to defend order and to preserve the essential services. "The nation must come first and all the time." (2) The Government, by their delays and dawdlings, are primarily responsible for the present situation. It had been "all talking and no tackling." (3) Let them get on with negotiations, and for the first time really tackle the job.

NO DEVIATION.

Although negotiations had then been broken off by the Government, and a general strike was imminent, no one at this important Liberal Council, which settled our policy, suggested that the unconditional surrender of the strikers should precede the resumption of negotiations. From the line then taken, I have never deviated in speech or writing. Fortified by the assent of my colleagues, I spoke in the same sense that afternoon in my speech in the House of Commons, and in my observations from the chair at the meeting of the party. I deprecated the general strike and the conduct of the negotiations by the Government, but, as I was pleading for conciliation and a renewal of negotiations, I spoke of the mistakes made by both parties with much restraint. After the strike had actually commenced, I directed only two criticisms at the Government. I complained that the Ministerial editor of the egregious *British Gazette*, the only means of communicating Parliamentary debates to the public, had completely suppressed your speech in the House of Lords in the official Government journal—a speech, by the way, in which, as you pointed out in your letter, you had, after the strike had started, severely condemned the Government for their mishandling of the situation, and put forward suggestions for which I am reproved. All my protests, however, resulted merely that on the following day the *British Gazette* inserted a few lines, torn from their context, and giving no kind of idea of what you had proposed as a means of settlement. I then endeavoured, with the assistance of the three editors of the London Liberal papers, to have that speech reproduced in an independent paper, and, on that failing, succeeded in publishing the vital suggestions of it in one of them. I afterwards called attention to the action of the Government in suppressing the appeal for resumption of negotiations, issued by the Archbishop of Canterbury, on behalf of himself and the other leaders of the Christian Churches.

SUPPORT OF EMERGENCY MEASURE.

Apart from these two criticisms, my two speeches during the strike were confined to a support of the emergency measures taken by the Government to a plea that these powers should be exercised with moderation and impartiality, and to a support of the Archbishop's appeal for an immediate resumption of negotiations on the basis of calling off the general strike, a re-opening of the mines, and a temporary subsidy. These proposals were identical with those embodied in a document prepared by Sir John Simon, approved by the Shadow Cabinet, and by the Liberal Parliamentary Party. He summarised them subsequently in his second speech in the House of Commons—a summary which was also mutilated in the Government organ, which appeared to have adopted the policy that no Liberal statement should be issued, except assertions that we were falling in behind the Conservative Party, and had no constructive policy to offer at all.

In what respect do these proposals differ from the policy I urged upon the Government? I was giving expression throughout to an elementary Liberal principle that force was no remedy. I applied it impartially to strikers and Government. In both the Boer war and the great war the Liberal Party disavowed the policy of refusing to announce terms, or to engage in parleys for peace until there had first been an unconditional surrender. On both occasions that attitude was regarded as a die-hard policy. But I gather you do not base your censure of my conduct on the speeches I delivered, as you state that you have had no opportunity of perusing them. The only one you read—the Cambridge speech—you expressed approval of. The other speeches will be found in "Hansard," when published, and as they are the only words I uttered in public during the strike I am entitled to ask why they were not at least read before I was condemned for the course I pursued.

THE SHADOW CABINET MEETING.

It is true I did not attend a meeting of the Liberal Shadow Cabinet on May 10th. I sent, however, from the country, a full summary of my suggestions concerning the crisis addressed to Sid Godfrey Collins, with which, I believe, you entirely agreed. I append a copy for your perusal. It represents quite fairly the position I took. May I point out that I have been a more regular attendant at the Shadow Cabinet meetings than any other of your leading colleagues? You say you were "to meet together for a full and free discussion

(Continued on Page 8, Column 3.)

QUICKENING THE CIVIC SPIRIT.

DUBLIN SCHOOLBOYS' NEW ORGANISATION

TO MAKE THE CITY BEAUTIFUL.

The Dublin City Commissioners, Mr. Séamus O Murchadha, Dr. W. C. Dwyer, and Mr. P. J. Hernon write:—

We have received the following letter on behalf of the pupils of the Christian Brothers' Schools, St. Laurence O'Toole's Parish, and, on account of its importance, we shall be obliged if you will publish it in full.

"We desire to take this opportunity to thank publicly the pupils of the Christian Brothers' Schools and the Marino and District Tenants' League for their promise of co-operation in the work of securing among our citizens just appreciation of the things that go to make a city of which we can be proud. The organisation about to be established by these school-boys marks the birth of the civic spirit. It will be admitted, we think, that the schools and boys' and girls' sodalities and organisations in the city are the natural home for the fostering of such a spirit. For that reason we would appeal to the managers and directors of the schools of the city and of boys' and girls' organisations to recommend the formation of an organisation similar to that about to be established by the boys of the Christian Brothers' Schools, St. Laurence O'Toole's, with a view to helping the good work of inculcating the civic spirit that will justify the use of our city's motto, '*Obedientia civium urbis felicitas*.'"

THE PROPOSALS.

The text of the letter is as follows:—

"22nd May, 1926.

"James Murphy, Esq., City Commissioner, Dublin.

"DEAR SIR,—On behalf of the pupils of the Christian Brothers' Schools, St. Laurence O'Toole's, we, the undersigned, desire to inform you that we are about to establish an organisation of schoolboys in our parish, who will bind themselves to co-operate with you in every way they can to make Dublin the City Beautiful.

"We love our native city, and shall feel proud, as youthful admirers of the improvements you are making, to lend a hand in anything that will tend to beautify it.

"For this purpose we resolve:—

"(1) Never to injure the trees, shrubs, plants or flowers that adorn the streets and parks of our city.

"(2) To condemn such acts of vandalism on the part of those who have little self-respect, less honour, and no civic pride.

"(3) We will use every endeavour to prevent the defacing of walls, cutting names or initials on seats or trees, and remind offenders that they should protect what is intended for their benefit.

"(4) We consider that the throwing of the rind of oranges and bananas on the footpaths is a very dangerous practice, and will remind those who are forgetful that many have been seriously hurt by walking on such.

"(5) Spitting on footpaths is a filthy habit, and the scattering of pieces of papers, match-boxes, etc., certainly does not tend to beautify any street; to prevent such is part of our programme.

"If the educational authorities permitted school-boys to go occasionally and visit the Botanic Gardens, and see the flower beds and borders, containing the flowering and ornamental plants, the glass houses, in which are kept the beautiful specimens that come from warmer countries, in our opinion the effect of such visits would be conducive to much more refinement than one can see at present in the Fairview grounds.

"With much respect, we remain, dear sir, a few of your admirers.

(Signed on behalf of 200 boys),
"Aodhán O'Congháile,
"Eoghan O'Donnchadha,
"Eamón MacAodha,
"Padhraig O'Lionnáin.
"F CAHILL, Teacher."

FOR NATIONAL FLAG.

LIVELY DEBATE ON SOUTH AFRICAN BILL.

CAPE TOWN, Tuesday.

Considerable heat marked a discussion in the House of Assembly yesterday of the bill for a South African national flag.

Mr. Malan, Minister of the Interior, emphasised that the bill did not reject British citizenship. The constitutional position was that the Union Jack was the living emblem, while the old Republican flag was dead. (Dissent from General Smuts and the Opposition.) The Government had given up Republican colours, and had conceded the display of the Empire flag on certain occasions.

The Opposition's dissent was renewed on his emphasising that the agitation for the inclusion of the Union Jack meant refusal to accept the national flag.

Dr. Malan then declared that the Government would not proceed further this session with the bill on the understanding that early in the next session the Assembly would deal with the bill on the same lines.

Replying to a question, the Minister said that the flag should not include the Union Jack or the old Republican colours. He added that the Government were not wedded to the present design and must work for agreement. The Union Jack stood for conquest and subjection and reminded them that they were not free.

General Smuts said that he would feel it very deeply if the South African flag did not contain the old Republican colours. The Englishman had the same feeling with regard to the Union Jack. The line of approach should be not the exclusion of the old flags, but their inclusion. Thus they would get the symbol of South African unity, and not the symbol of division.

Colonel Cresswell, Minister of Defence, expressed complete accord with Mr. Malan, thereby evoking cries of "Shame."

In the afternoon the debate was even more intense. Mr. de Vandermerwe, speaking for the rank and file of the Nationalists, made an appeal for the recognition of their sentiment that the Union Jack was the symbol of a century old wrong. He would accept any design by the British section if it omitted that "symbol of bitterness."

Speaking in Dutch, General Hertzog, while pointing out that he had no feeling of enmity or rancour towards the Union Jack, said that that unity of spirit which was essential to the national life would never be brought about by putting the Union Jack on the national flag. He proposed to wait another year, so that the sentiments of the Dutch-speaking citizens might honestly and openly be made known. All they asked was that they should not have to stand any longer in a position of inferiority in South Africa.

The debate then adjourned.—(Reuter.)

GENERAL SHOT DEAD IN PARIS STREET.

UKRAINIAN JEW ARRESTED.

PARIS, Tuesday.

General Petlura, Hetman of the Ukraine during the last years of the war, was shot dead this afternoon on the busy Boulevard St. Michel by a Ukrainian Jew named Schwartzbar.

Schwartzbar, who was immediately arrested, gives as the reason for his action that General Petlura oppressed the Ukrainian Jews during his term of office.

The murder seems to have been the outcome of a long pent-up race hatred. Schwartzbar fought in the French Army during the war, winning the Croix de Guerre. He only knew of General Petlura by hearsay as Hetman of the Ukraine, who was alleged to have cruelly oppressed the Jews. Schwartzbar swore vengeance, and when he recently discovered that the General was living in Paris, editing a newspaper in the Ukrainian language, he bought a revolver and tracked down the former Hetman. He did not, however, carry out his purpose at once, but bided his time, taking his meals in the same restaurant as General Petlura day after day. At last, this afternoon, he accosted Petlura outside the restaurant, shouting: "Blackguard, defend yourself," and then poured five bullets into his brain. The murderer, who was nearly lynched, quietly gave himself up to the police.

General Petlura during the time he resided in Paris published a Ukranian paper known as *The Trident*.—(Reuter.)

OPERATIONS TO CONTINUE.

NO NEGOTIATIONS WITH ABD-EL-KRIM.

HIS LETTER DEVOID OF PRECISION.

FRENCH ADVANCE SATISFACTORY.

FROM "THE TIMES" CORRESPONDENT.
PARIS, Tuesday.

The Council of Ministers this morning considered the letter from Abd-el-Krim to M. Steeg, the Resident-General in Morocco. The letter asked for the suspension of hostilities. The Council decided to reject the proposal.

In the words of the official *communiqué*, the letter, "being devoid of any precision, any guarantee, or any authority," must not be allowed to interfere with the progress of the operations now going on.

In a statement after the meeting, M. Briand went further, and said that there was no need to listen to Abd-el-Krim, "because he no longer represents anything." The Rifi leader, in the view of the Government, was a fugitive, who only wished to gain time, and reorganise some further despairing resistance.

M. Painlevé, Minister for War, supported this statement by saying that all that the French and Spanish Governments now had to do was to deal with the tribes who had not yet come to terms.

THE TWO LETTERS.

PARIS, Tuesday.

M. Ponsot, who was one of the French delegates at the Ujda peace parleys, to-day stated that the two letters written on May 22 by Abd-el-Krim were both written more or less in the same strain. They consisted of a few lines only, and merely asked for the suspension of hostilities.

M. Ponsot, after having spoken of the dislocation of the Riffi *bloc*, added:—"There can be no question of a re-opening of *pourparlers*. If Abd-el-Krim wishes for peace, it will automatically ensue with the advance of our troops. This advance satisfies the most optimistic expectations, and if it is necessary to hurry it on we have the means."—(Reuter.)

THE COAL DISPUTE.

NO MOVEMENT TOWARDS A SETTLEMENT.

This is the twenty-sixth day of the coal dispute, and there is no movement towards a settlement.

Mr. John Baker, Secretary of the Midland Miners' Federation, and a member of the Miners' Executive, said yesterday that he could see no ray of sunshine in the coal outlook. He had had several requests from local coal-owners who desired to secure arrangements from miners to resume work on terms to be mutually agreed upon, but it was impossible to make any local settlements, as the Federation area as a whole had to stand together.

The great essential was the re-organisation of the industry, and he believed that if that were carried out the industry would be able not only to pay pre-strike rates of wages, but to give higher wages.

MR. COOK'S LAMENT.

APPEAL TO OTHER UNIONS NOT TO HANDLE COAL.

At Radstock yesterday, Mr. A. J. Cook, Secretary of the Miners' Federation, said that it was a tragedy that the general strike was called off. The railwaymen and dockers, however, had fully done their part. He would ask them to continue doing so, and not to handle coal or allow coal to be imported. If they did, they might start something that would lead to revolution.

His answer to the Prime Minister's latest threat was that the miners would never again consent to interference with the working day. Any questions of further wage sacrifice could be considered after reorganisation. The dispute could be ended on the lines of the miners resuming in *status quo*, with a guarantee that the changes and economies desired would follow.

After his speech Mr. Cook collapsed. He fell off the platform on to the grass, where he had a violent attack of sickness. He was taken to a neighbouring house and attended by a doctor. He revived later, and hopes to be able to resume his journey to London to-day.

ALLEGED SABOTAGE.

TWO MEN CHARGED AT STAFFORD.

At Stafford yesterday Benjamin Taylor (25), platelayer, of Hixon, near Stafford, and Bertie Powner (28), railway fireman, of Colwich, were remanded in custody on a charge of committing an act likely to endanger the lives of passengers on the London, Midland and Scottish Railway between Colwich and Rugeley.

It was stated that on the night of May 10th eighty screws and bolts, with four fishplates, were removed from a sixty-feet rail on the up main line, and six fishplates, with bolts and keys, were knocked out of a rail on the down fast line. A rail on the up fast line was lifted off the sleepers.

When arrested, Powner, it was stated, said: "Are you sure it's me?" When charged jointly the accused said that they had nothing to say. Taylor added: "I will say it later on."

MAIL BOAT SERVICES.

There will be no change in the Kingstown-Holyhead mail boat service before Saturday. The present arrangement is that a boat leaves Kingstown for Holyhead every morning, and one leaves Holyhead for Kingstown every afternoon. Three of the London, Midland and Scottish Railway Company's cargo boats deal with the week's goods and live stock traffic. A vessel is due to arrive at the North Wall to-day. Owing to the continuance of the coal strike, the company is unable to make its plans for more than a week ahead.

MASKED MEN TAKE A MOTOR CAR.

CHARGE AGAINST TWO CORK MEN.

At the Cork District Sessions Court yesterday, before Mr. D. B. Sullivan, James O'Mahony, 33 Dominick street; John Tarrant, 1 Anderson's quay; and Bertie Lyons, 1 Anderson's quay, were charged on remand with having on the 11th of the present month, at Hettyfield, Douglas, Co. Cork, while armed with revolvers, conspired to rob Patrick O'Sullivan of a motor car value £350, and eight gallons of petrol value 14s.

The evidence showed that at about eleven o'clock on the night of May 11th voices were heard outside Mr. O'Sullivan's house, and when Hannah O'Connor, a servant, went out she saw these men, one of whom told her that they wanted Mr. O'Sullivan. The men were not disguised then. She returned to the house and closed the door. Afterwards she saw a masked man outside the window, with what appeared to be a revolver in his hand. At an identification parade in the Civic Guard station she picked out two men who appeared to resemble two of the men whom she saw outside the house. Mr. O'Sullivan did not go out of the house when the men asked for him.

A nephew of Mr. O'Sullivan said that he was present when three men entered the garage and took the motor car. All of the men wore masks and two had revolvers. He afterwards picked out two men at the barracks who appeared to resemble two of the men who took the car.

Further evidence showed that the car was found on the day after it was taken, in Perrott avenue, College road, Cork, and Mr. Patrick O'Sullivan said that the speedometer showed that it had travelled about eighty-five miles. It was a Dodge saloon car, value for £350, and had not been injured.

The accused men were remanded.

Mr. O'Connor, State Solicitor, prosecuted, and Messrs. T. Russell, W. St. C. Rice and F. R. Barry appeared for the accused.

CHINESE TROOP MOVEMENTS.

DESPERATE MOVE PLANNED.

CHRISTIAN GENERAL HURRYING HOME.

FROM "THE TIMES" CORRESPONDENT.
HONG KONG, Tuesday.

The Canton troops are receiving intensive training in preparation for the Northern Expedition. Meanwhile, Canton's ally, the Hunan General Tong Shang Chi, has suffered reverses, and has retreated to the Kwangtung border. Chang Kai Shek's First Army remains in garrison at Canton, but he will lead the forces into Chekiang if the expedition progresses that far.

Since Chang Kai Shek (the Commander of the Canton Armies) suppressed Communism the Russian artillery military advisers have been leaving Canton. Chang Kai Shek is reported to have seized large quantities of munitions, which are said to have been imported by the Russians without the Government's knowledge, and were intended, it is thought, for a Communist rising. (Per Press Association, Copyright.)

MOVE TO PREVENT COALITION.

IRISH TIMES FOREIGN SERVICE.
FROM OUR OWN CORRESPONDENT.
SHANGHAI, Tuesday.

That the Cantonese Kuomintang Party is planning a desperate move to prevent the unification of the Northern military factions is indicated in reports from Canton to-night, to the effect that the Canton military headquarters are dispatching two divisions of troops toward Hunan and Kianhsi provincial borders. The specific purpose is interpreted here as a move to prevent the coalition of Marshal Wu Pei Fu and Marshal Chang Tso-ling.

In addition to this the Kuomintang Party is seeking a coalition with the Kuominchun Party in the North-West for the purpose of bringing pressure against the Chihli-Fengtien alliance simultaneously from the North and South.

GENERAL FENG'S MOSCOW VISIT.

According to Doctor Wang Chengting, former Foreign Minister under the Kuominchun Government, who is now sojourning at Shanghai, the Christian General Feng Yu Siang is hurrying to China from Moscow for the purpose of assuming the command of the Kuominchun forces, and leading a renewed drive against the Chihli-Fengtien alliance, and co-operating with the Canton Party in the South.

Doctor Wang admits the possibility of the Christian General having obtained financial backing from the Soviet in the form of loans, but discredits reports that the General has been bartering away Mongolian concessions in exchange for Soviet money.

GREAT LINER'S ESCAPE.

DUBLIN PASSENGER'S NARRATIVE.

On the 13th of the present month there appeared in the *Irish Times* these paragraphs:—"The Orient Line have received a message from the commander of their R.M.S. Otranto that at 9 p.m. on Tuesday (11th inst.) she struck a rock north of Cape Grosso. She is making no water and is proceeding to Athens, her next port of call. No alarm is felt by the owners as to the safety of her 550 passengers.

"The Otranto is on a pleasure cruise, which was begun on the 26th ult., and is due to return to Southampton on May 31st."

It now appears that of these 550 passengers fourteen belonged to Dublin, including Dr., Mrs. and Miss Atock and party, Sir Conway Dwyer, Mr. F. W. Elson, Dr. and Mrs. M. J. Gibson, Mr. H. J. Grey, and Mr. G. E. Smyth, of the Great Southern Railways Company. Although the steamer was not due to reach Southampton until the end of this month, the passengers have already landed, and one of those who have arrived in Dublin gave an account of his experience when seen by an *Irish Times* representative yesterday.

STRUCK A ROCK.

ALARM ON BOARD.

This gentleman said that the Otranto started on a pleasure cruise from London on the 25th April, and was returning from her maiden trip when the message was conveyed to the passengers that the vessel had struck a rock. They were told to keep calm, as there was no immediate danger, but to put on their lifebelts and get to their boat stations as quickly as possible. Athens, to be reached the next day, was the common subject of conversation in the spacious saloon and lounges when the noise of a fearful crash resounded throughout the ship, suggestive of its being torn asunder. Men and women were thrown from their seats, and very soon a mass of humanity was struggling with tables and chairs, dishes, glasses and cutlery; for some 200 diners were still in the great saloon, where the report was loudest owing to the size of the apartment. From the decks a mighty rock, standing sheer out of the water 200 feet high, stood revealed—in fact, the ship was right alongside, quivering after the staggering blows given her fore and aft. The order and discipline on the part of passengers and crew were admirable.

Fortunately, there was provision, not only in the matter of belts, but also of boats for fully double the number of souls on board. While the passengers, together with the ship's company not actually engaged in navigating, were thus assembled, the captain and his officers were busily engaged. The great watertight compartment had been closed immediately before the impact. After that the vessel was carefully examined lest the water should get ahead of the pumps which were at work. Soundings were also taken, and soon the news came round that she rode in sixty fathoms of water.

ALL DANGER PAST.

One anchor had been torn away, the other jammed tight by the collision. Soon a quiet, slow movement of the engines carried the ship away from the rock's side. Many men who had bidden good-bye to wives and daughters taking to the boats strained their ears for every sound or order. The call of the boat crews from their stations suggested danger passing. The next command to ship's company, "Take off lifebelts," was reassuring, and in less than two hours the order to all to disperse brought a relief only to be realised by those who have been in a "tight corner." The "S.O.S." brought along a German ship which was following the same course, while within the two hours a P. and O. boat loomed in sight. The captain and his officers, however, felt that Phaleron Bay could be reached in safety and without assistance, and soon the vessel was proceeding slowly on her way. The peril past, a few only betook themselves to their cabins and to sleep.

Ten o'clock next morning found everybody in sober mood, and, most fittingly, a great Service of Thanksgiving was held in the largest saloon, which was packed with people anxious to acknowledge God's mercy in sparing their lives. A director of the Orient Line, travelling with his wife and son, expressed his admiration of the conduct of passengers and crew in the previous night's crisis, his regret that the cruise had come to an end, and his determination to do everything possible towards repatriating the passengers. It was no easy matter to find accommodation for 600 people at such a port as Athens, and the overland journey in the great heat was not very inviting.

Most, if not all, of the Dublin contingent have reached home, and, in view of the month's experience in sun-parched lands, have little complaint to make of the rain-filled clouds which keep old Ireland green, even though the east wind feels a bit "nippy."

JAPANESE VOLCANO ERUPTIONS.

200 BUILDINGS WASHED AWAY BY FLOODS.

ONE HUNDRED BODIES RECOVERED.

TOKIO, Tuesday.

Latest reports from Hokkaido state that three violent eruptions occurred to-day. The first resulted in a lava stream pouring down the mountain, completely damming the Mie River, which, consequently, flooded the countryside. The third blew off the side of the mountain, hurling down rocks, trees, and mud, which clogged the Furyono River, thereby increasing the floods and submerging several small villages.

Nearly two miles of railway have been completely destroyed, but a relief train, with eight hundred helpers, is reported to have arrived.

The reports regarding casualties vary greatly, but according to the latest official report from Hokkaido, one hundred bodies have been recovered, while twenty persons were seriously, and two hundred slightly, injured.

Two hundred buildings have been washed away, and about 1,800 acres of farm land inundated. Investigations are continuing, and the total of the damage and casualties is expected to increase.

It may be recalled that in the Tajima earthquake last May two hundred persons lost their lives.—(Reuter.)

LATE NEWS

THE COAL DISPUTE.

A NEW SPIRIT WANTED.

The Times in a leading article says:—One thing obvious above every other in this intolerably protracted dispute is that a settlement without constraint is impossible. There is no will to reach an amicable agreement on the part of either the miners or the owners, so far as their views are reflected by the two national organisations, and since, in the circumstances of to-day, the first step to end the deadlock must be the miners' readiness to accept a reduction of wages, the constraint has first to be applied to them. When the miners have taken the decision that will set the wheels of negotiation again in motion, and make certain an early resumption of work, the time will have come to consider once more how the industry can reap the gains that are to be had from the adoption on the largest scale of the Commission's recommendations. The colliery owners, as well as the miners, are obstructing the application of the proposals for reorganisation though, of course, for different reasons.

The Prime Minister has laid the lash of a stern rebuke upon both parties. Never before has the head of the Government of this country found it necessary to speak in such terms of unqualified condemnation of any organisation of employers. There must be a change of attitude and of temper on the part of the owners no less than on the part of the miners. The interests of the nation and the welfare of the industry demand it. Let owners and miners turn from their negotiations and antagonisms, and combine in constructive and enterprising endeavours to revive a hard-pressed industry. The emergence of such a spirit will provide its own guarantee of success.

COMPLETE DEADLOCK.

NEXT MOVE WITH THE MINERS.

The Labour Correspondent of *The Times* writes:—There was no open development in the coal dispute yesterday, and although the Government offer of a subsidy of £3,000,000 is to be withdrawn at the end of the month the deadlock remains complete. It is not considered by the Mining Association that the present situation calls for any fresh move from the owners' side. The Miners' leaders are in the coal district, and their speeches during the holiday were more concerned with revelations of the circumstances in which the General Council of the Trades Union Congress called off the general strike than with negotiations for a settlement of their own dispute.

Mr. A. J. Cook, though he is not well, is expected to be back in London to-day, but no meeting of the Executive of the Miners' Federation has yet been summoned. Sir Arthur Steel Maitland, Minister of Labour, and Colonel Lane Fox, Secretary for the Mines Department, are in charge of the political side of the situation while Mr. Baldwin is at Chequers.

The attitude of the Government for the moment is that, as the miners have rejected every basis for negotiations so far put before them, it is for the miners now to make their own proposals. Departmental discussions on matters connected with the stoppage of the mines are being held, but it is unlikely that the Government will take any new step until the miners have replied to the Prime Minister's letter of last week.

RAILWAY DISASTER AT MUNICH.

33 KILLED: 100 INJURED.

MUNICH, Tuesday.

The number of persons killed when one passenger train ran into another in the East Station here yesterday is now stated to be thirty-three. About one hundred persons were injured.

BILLS IN NORTHERN SENATE.

TEACHERS' SUPERANNUATION AND UNEMPLOYMENT.

In the Senate of Northern Ireland yesterday, the Teachers' Superannuation, the Firearms (Amendment), and the Unemployment Bills passed through Committee, and were reported to the House, without amendment.

The Marquis of Londonderry yesterday attended a sitting of the Senate.

"RECORDS" BROKEN AT BATH SHOW.

THE KING AND PRINCE OF WALES IN THE PRIZE LIST.

"Records" were broken at the show of the Bath and West and Southern Counties Society, which began at Watford yesterday. The entries numbered 2,120, a "record," as was also the prize money, nearing £5,000. The exhibits were of a high-class character. The King and the Prince of Wales showed some of their finest cattle, which gained several successes. His Majesty took the champion prize in the heifer class with the two years old Peggy, bred at Windsor Royal Farm.

IRISH SAILORS' AND SOLDIERS' LAND TRUST.

The Secretary of State for Dominion Affairs, under the powers conferred upon him by the Irish Free State Consequential Provisions Act, 1922, has appointed Brigadier-General Lord Ardee to be a member of the Irish Sailors' and Soldiers' Land Trust.

NEW MASTER OF TIPPERARY HUNT.

At a meeting of Clonmel Horse Show Committee, Major-General Kellett stated that at a meeting of the Tipperary Hunt Committee Mr. W. P. Hanly attended with a message from Mr. Filmer Sankey, offering to take over the Tipperary Hounds for the coming season, and the Committee had accepted the offer. (Applause.)

CARNEGIE LIBRARY OPENED IN BELGRADE.

BELGRADE, Tuesday.

In the presence of members of the Diplomatic Corps and prominent residents, a Carnegie Library was opened here to-day.—(Reuter.)

ACCOUNTANTS AND TAXATION.

"MUCH ILL-INFORMED CRITICISM."

THE ONLY ROAD TO RELIEF.

HARD THINKING AND HARD WORK.

PUBLIC COMPANIES AND AUDITORS.

Speaking on the subject of national taxation and expenditure at the thirty-eighth annual meeting of the Institute of Chartered Accountants in Ireland in the offices, Fleet street, Dublin, on Tuesday last, the President (Mr. John Mackie) said that much of the talk which passes for criticism is obviously ill-informed and badly out of perspective.

He expressed the view that any large measure of relief from taxation in the near future could only come as the result of increased national productivity. More sustained efforts on well thought-out lines and better business all round were absolutely essential.

The Institute passed a resolution asking the Government, in the public interest, to take steps to prevent the appointment of persons without the requisite professional qualifications from acting as auditors to railways and other undertakings where the duties demand the possession of a high standard of expert accountancy knowledge.

THE EXAMINATIONS.

HIGH RATE OF FAILURES.

The President, in submitting the Council's report and statement of accounts for the year ended 31st December, 1925, said:—The Council's report and statement of accounts for the year 1925, which have been in your hands for some time, do not call for detailed comment on my part. Eighty-six candidates sat for the examinations of the Institute last year. In the preliminary examination 41 per cent. passed; in the intermediate 80 per cent., and in the final only 28 per cent. The high percentage of failures in the preliminary examination is explained by the meagre educational attainments of many of those who presented themselves, and who were obviously unsuitable; while in the case of the final examination the high rate of failures—no less than 72 per cent.—is due to the fact that the bulk of the candidates did not make adequate preparation for what is necessarily an exacting test of their fitness to become chartered accountants. At the same time, I would urge members to give articled clerks ample opportunities of acquiring a sound, practical knowledge of the work carried on in their respective offices, and I would further suggest that the articles of clerks who do not show a real aptitude for a professional accountant's work should be terminated on an equitable basis at the earliest possible moment.

I regret to have to report the deaths of Mr. Thomas White, of Londonderry, who was one of the founders of the Institute; Mr. F. J. McGovern, of Bandon, who was admitted to membership in 1889, and Mr. Samuel McCullagh, of New York, who was admitted in 1900. We tender to the relatives and friends of these gentlemen the expression of our sincere sympathy. The admissions to membership during the past year included our first lady member, in the person of Miss Eileen Woodworth, who, I hope, may be taken as the acceptable forerunner of a goodly company.

REGISTRATION OF THE PROFESSION.

You will see that, after making due provision for all applicable expenditure, the income of the year from the usual sources exceeded the expenditure by £180, which compares with a surplus of £292 for the preceding year. The decrease of £112 is explained by a net reduction of £17 in income and a net increase of £95 in expenditure—principally under the heading of printing and stationery, which, on the present occasion, includes the cost of the Year Book issued to members last October.

The balance sheet discloses a healthy financial position, but it will be noted that no provision has been made for the expenses which have been incurred in endeavouring to formulate satisfactory proposals for the registration of the profession in the Irish Free State and Northern Ireland. I am not in a position to-day to make any statement as regards these proposals, beyond assuring you that the matter continues to receive the earnest attention of the Council, but I take it that the desirability of registration for practising accountants is now generally admitted. The accountant's certificate is required and relied upon for so many purposes by bankers, investors, the Inland Revenue, and others that, in the general interest, it appears to be desirable to take such steps as will prevent people without the necessary qualifications from posing as accountants. That, briefly, is the object of registration which may prove of some benefit to future members of the Institute and of the Society, but will not, in my opinion, make any appreciable difference to established firms. Although registration is then more likely to improve the *status* of such practising accountants as are not members of either of the two premier bodies. It seems to me that both these bodies are justified in going to considerable trouble and expense to ensure that all persons holding themselves out as accountants and auditors shall be subject to the discipline of a statutory authority, which will insist upon a high standard of character and qualifications.

"LAY" AUDITORS.

The question of the appointment of "lay" auditors by the shareholders of large corporations such as railway companies, banks, etc., also deserves your consideration. As matters stand, it is not necessary for such auditors to possess any knowledge of accounts, and it is obvious accordingly that gentlemen, eminent in other walks of life, are quite within their legal rights in endeavouring to obtain such appointments. The matter is, of course, primarily one for shareholders themselves, but it seems reasonable enough to inquire what is the precise object of paying non-experts, when experts are available, who would be competent to protect the interests of shareholders in a manner which could not be expected from unqualified men? The recent ordinary general meeting of the Great Southern Railways Co. is an aggravated case in point, since on that occasion the professional auditor, who had acted as one of the shareholders' auditors of the Midland Great Western Railway Co., and had been nominated to continue to act in that capacity by

TO-DAY'S INDEX.

LEADING ARTICLES:	Page.
The Liberal Party	6
Houses for the People	6
Young Citizens	6
A National Park	6
GENERAL:	
Accountants and Taxation	7
Agricultural Production	5
Belfast Council Contract	5
Broadcasting Programme	11
Central Criminal Court	5
Co-operators and Coal Crisis	5
Dublin, Belfast and the Provinces	8
Dublin District Court	5
Great Liner's Escape	7
Discordant Liberal Leaders	7
Irish Farming Outlook	4
Japanese Volcano Eruptions	7
Legal Diary	2
National Health Commission	8
Quickening the Civic Spirit	7
U.S. Markets	8
LETTERS TO THE EDITOR:	
The Free State Flag	6
Free State Tariffs	6
Cruelty to Circs	6
FINANCIAL NEWS	4
MARKET REPORTS	3
SPORTING NEWS	10-11-4

the directors of the Amalgamated Company, was replaced by a "lay" auditor, who admittedly possesses no accountancy experience. When the professional accountant in question was originally appointed by the shareholders of the Midland Great Western Railway it was felt that in selecting a man who was qualified by years of training and experience in accounts to watch over their interests they had taken a step in the direction of increased efficiency. Is it proposed now to go back, or will the shareholders of the amalgamated undertaking, on further reflection, decide upon the appointment of professional instead of "lay" auditors in future?

I would also like to suggest that, in its review of the problem of local government in the Irish Free State, the Executive Council should take into serious consideration the desirability of providing that the accounts of local authorities shall be audited by qualified accountants. In this connection I may mention that the Institute and the Irish Society of Incorporated Accountants and Auditors were both compelled to decline invitations to give evidence before the Poor Law Commission for the simple reason that none of their members had been afforded an opportunity of acquiring practical experience of the accounts of local authorities in Ireland.

AN UNDIVIDED BODY.

Accountants touch the life of the country at so many points, and from the very nature of their confidential relations with their clients have so many unique opportunities of obtaining first-hand information that I do not think I need apologise for making some reference at the annual meeting of the Institute to certain matters of public interest. I am in the proud position of representing an Irish body which has not been divided by the partition of the country, and which, I hope, will remain undivided, but I do not think any useful purpose would be served by my attempting to deal with the affairs of Northern Ireland, particularly as I could not possibly tell our friends from the North as much as they know themselves! At the same time I am sure they will be interested in the problems of their next door neighbour, who but yesterday was a member of the same family.

The settlement of the boundary question was a big step in the promotion of better relations between the Free State and Northern Ireland, and the simultaneous cancellation of Article V. of the Treaty removed a source of uncertainty as regards the financial position of the Free State. The new double income tax agreement, which greatly simplifies this difficult problem, is a matter for congratulation on both sides of the border, and I think that our friends in the North will also feel that the Free State Government has acted wisely in its approach to the problems of banking and of further protection by the appointment of strong Commissions which will give these vital matters adequate consideration—in an atmosphere free from outside pressure—before making any recommendations to the Executive Council. I trust that the Banking Commission will find it possible to submit a sound scheme for dealing with long-term loans and certain other transactions which cannot properly be handled by the existing Irish banks, who, in my opinion, for what it may be worth, have, on the whole, served the community well and wisely.

THE TARIFF COMMISSION.

So far as the Tariff Commission is concerned, I hope the utmost publicity will be given to its proceedings, and that every interest likely to be affected in any way by a proposed tariff will be adequately and vigorously represented. I cordially endorse Mr. Blythe's suggestion—wrung, no doubt, from a full heart—that, if some people would put as much energy into producing and selling the right classes of goods as they do into trying to prove that they cannot get on without a tariff, they would not need to trouble about protective duties at all.

I feel that the business community does not always give the Free State Government the credit which it deserves for the extraordinary improvement which has been effected during the past three and a half years by the restoration of security for person and property and the gradual building up of confidence in the future of this State. Niggling criticism on small points will do no good. The business community, in its own interests, should help the Government to develop that confidence without which the investor will not put his money into Irish enterprises. This confidence will come as soon as investors are satisfied that business is being done here on first-class lines, and obviously the onus in this connection lies on the business community.

The Government is certainly doing its part in the promotion of legislation on the lines of what may be briefly described as the Bulls, Eggs and Butter Acts, which are all designed to promote better business, and the successful operation of which must have good reactions; but, in my opinion, nothing would give a greater impetus to the development of the desired confidence than the success of the Shannon and sugar beet schemes. The public should, therefore, be kept fully informed as to the progress and objects of these projects, with a view to enlisting national interest and creating a favourable atmosphere.

THE TRADE BALANCE.

I do not propose to trouble you with statistics of the country's imports and exports, but I would like to make the suggestion that, as too much emphasis is laid on what is called the "adverse trade balance," the Government should issue, from time to time, memoranda explaining the bases on which the figures are compiled, pointing out the fact that what are known as "invisible" imports and exports are not included, and giving information as regards the trade balances of other countries.

Business men welcome the increase of the exemption limit for corporation profits tax purposes from £1,000 to £10,000. Would it not be desirable to go a step further, and altogether exempt companies registered and controlled in the Free State? This would entirely remove the tendency inherent in the corporation profits tax to check the investment of capital in industrial enterprises in the Saorstat," and at the same time meet Mr. Blythe's other point; that the Exchequer should receive "a fair equivalent of an average yield of estate duty in respect of property owned by foreign companies in the Saorstat."

NATIONAL TAXATION.

On the questions of national taxation and expenditure, I am afraid I can offer but cold comfort to those who appear to think, and, perhaps, really believe, that the Government can immediately effect reductions of a sweeping nature. Mr. Blythe's very clear and candid statement in introducing the Budget shows pretty conclusively to my mind that, on the basis of a normal Army expenditure of £2,000,000, the total normal expenditure can hardly be less than £24,000,000. In the absence of improved trading conditions this means the maintenance of the existing scale of taxation. The Government have made special efforts to meet the reasonable requirements of the business community by, amongst other things, reducing the standard rate of income tax to the same figure (4s.) as in Great Britain and Northern Ireland; greatly simplifying the double income tax problem; abolishing the corporation profits tax, except as regards less than 100 companies, and arranging, for the time being, to borrow for abnormal expenditure, which in the current year is estimated to amount to £4,427,720. A great deal of the talk which passes for criticism is obviously ill-informed and badly out of perspective, while the suggestions as to reducing the barely adequate remuneration of Ministers and the salaries of civil servants are not only puerile, but inconceivably mean.

It is quite clear that any large measure of relief from taxation in the near future can come only as the result of increased national productivity. More sustained efforts on well thought out lines and better business all round are absolutely essential. Denmark shows what can be done by a clean, capable and industrious people, who believe in themselves and in the value of education. What Denmark has done, and is doing, I am satisfied the Irish Free State can do, but it will mean hard work and, what is, perhaps, more difficult, hard thinking. And still it must be remembered that the Free State starts off with certain considerable advantages as compared with Denmark. Its total national obligations are very small, and its next door neighbour will gladly absorb all its surplus agricultural produce, and pay the best prices for that produce if placed on the market in the best way. By promoting good relations with its neighbour, who also happens to be its best customer, the Free State will not only be obeying a Divine command, but will also be doing good business, which will increase its own prosperity and reduce the burden of taxation.

THE SPENDING OF PUBLIC MONEY.

Just two points in conclusion. I am glad to learn that it is proposed to create a special staff, which will take in hand the question of income tax evasion, which, I believe, is practised on a large scale. The tightening up of the machine in this connection should substantially increase the productivity of the tax and at the same time remove a sense of grievance which is felt by those who account fully for their own tax, and, in effect, also pay the tax due by the evaders.

It seems to me that the informing and interesting reports issued by the Comptroller and Auditor-General should be read and carefully studied by the public, since they show in considerable detail how the public money has been spent, and draw attention to irregular and unexplained transactions. Would it not be well to place these reports on sale at a popular price, and to preface them with a statement explaining, amongst other things, how grants are made and what surrendering a surplus means? I have pleasure in moving that the Council's report and statement of accounts for the year 1925 be, and they are hereby, adopted.

The motion, which was seconded by Mr. J. Harold Pim, and spoken to by Messrs. J. Sedgwick, G. Finlay-Mulligan, D. O'Connor, and A. H. Muir, was unanimously carried.

THE APPOINTMENT OF AUDITORS.

The following resolution, which was proposed by the President and seconded by Mr. J. Harold Pim, was also unanimously carried:

"We, the members of the Institute of Chartered Accountants in Ireland, in annual meeting assembled, having in mind particularly what took place at the recent ordinary general meeting of the Great Southern Railways Co. in connection with the appointment of auditors, request the Government, in the public interest, to take such steps as may be necessary to prevent the appointment of persons without the requisite professional qualifications from acting as auditors to railways and other undertakings, where the duties obviously demand the possession of a high standard of expert accountancy knowledge."

On the proposal of Mr. A. H. Muir, seconded by Mr. J. Harold Pim, Mr. John Mackie was unanimously re-elected President for the ensuing year.

The retiring members of the Council—Messrs. John Mackie, Thomas Geoghegan, W. H. Woodworth and T. G. Walsh—were re-elected, as were also the hon. secretary and treasurer, Mr. G. Brooke, and the auditors, Messrs. Wm. Leslie and Co.-H. Tulloch.

The proceedings concluded with a cordial vote of thanks to the President.

THE ATTENDANCE.

The following members were present:—A. H. Muir, F. G. Walsh, Thomas Geoghegan, S. Smyth, Wm. Mayne, C. F. L. Olden, F. O'Connell, H. Boyd, J. Harold Pim, G. H. Tulloch, John Russell, E. J. Shott, W. H. Woodworth, G. Finlay-Mulligan, P. Butler, T. Condren Flinn, T. J. Morrison, D. C. Telford, J. Sedgwick, F. H. Pim, A. R. Ormsby, R. Stanley Stokes, E. O'Carroll, P. J. Kennedy, M. Kennedy, J. B. O'Shea, J. Fogarty, C. L. Jones, and Miss E. M. Woodworth, with Mr. George Kay, assistant secretary.

Apologies for inability to be present were received from Mr. David Telford and Mr. G. Brooke.

NATIONAL HEALTH COMMISSION.

INSPECTORATE STAFF DINNER IN DUBLIN.

The annual dinner of the National Health Insurance Commission Inspectorate Association was held in the Hotel Russell, Dublin, last night.

Mr. R. V. Walker, President of the Association, who presided, in proposing the toast of "An Saorstat," said that long hours without meals, journeys in all sorts of weather, and an unsympathetic public were some of the things to be put up with by the outdoor staff of the National Health Insurance Commission. But they always felt and knew that the heads of their department sympathised with the life of the outdoor staff.

In paying a compliment to Sir Joseph Glynn the Chairman of the Commission, he said that he was the recognised head of humanitarian social workers of the country.

THE COMMISSION AND ITS WORK.

Sir Joseph Glynn, in reply, said that during all the wars and revolutions the Commission held on at its work, and was not stirred an inch during the fourteen years of its existence. Departments had disappeared and new departments of the Government had come to take their place, but there had been very little change in the Commission. There were three reasons for this: First, during all these troubles they had sat tight; secondly, they had minded their own business; and thirdly, the Commission and staff had all hung together.

Dr. McGuire, a member of the Commission, paid a high compliment to the efficiency and tact of the outdoor staff.

Mrs. Dickie, Commissioner, also replied.

Mr. Delany proposed, and spoke to, the health of the chief inspector, Mr. Darley, and the deputy chief inspector, Mr. T. Roche, both of whom suitably replied.

Mr. Thompson, in proposing the toast of "Our Guests," coupled with the toast the names of Mr. Fielding, Mr. Edwards, and Mr. A. Dickie, K.C.

Mr. Dudley Edwards, in replying, said that their work was a beneficent one, in which they all had the welfare of humanity at heart.

ANTIQUATED IDEAS.

Mr. Dickie, K.C., who also replied, said that, though not officially connected with the Commission, yet from the time that he came in contact with its staff he had nothing but praise for them for the manner in which they carried out their work. He had met a traveller for a big Manchester firm recently when on a journey, and he had asked him something about the trade in Ireland, and why it was that the Irish-manufactured goods did not get better markets. The reason that the traveller gave was that some Irish manufacturers thought that anything would do for the consumer. This traveller had been connected with a firm in Dublin, and on one occasion an Irish manufacturer came into the offices, and when told that the firm wanted something better in the line, he replied that what he made was good enough for them. This was the attitude taken at present by many other manufacturers of the country.

The same remark applied to agriculture in certain districts. The farmers maintained that the customs used by their fathers were good enough for them, which meant, in effect, a beast was sent to the market half-fattened. This was not, however, the viewpoint taken by the individual members of the outdoor staff of the Commission. They did the best that they could do for the people.

Mr. Roche, Deputy Chief Inspector, proposed the toast, "The Ladies," which was spoken to by Mr. Ennis.

SINN FEIN.

MEETING OF ARD CHOMHAIRLE.

The Ard Chomhairle of Sinn Fein met on last Friday and Saturday, Maire NicShuibhne, T.D., presiding.

After the opening statement from the chair, the report of the hon. secretaries was read. The Director of Organisation and several of the provincial delegates gave details dealing with the effect of the recent secessions from the organisation.

Arising out of the financial report, it was stated that, despite the recent finding in the Free State courts, the election deposits of 1921 had not been returned to the candidates.

In regard to the attitude of the organisation to elections, it was unanimously decided to make the following announcement:—"The policy of the Sinn Fein organisation in relation to the contesting of elections remains unchanged."

The following resolution was passed unanimously:—

"That all Teachtai Dala who are prepared to accept the new policy of entering either of the foreign-controlled partition Parliaments in Ireland if the oath of allegiance is removed, are hereby called upon to resign their seats to Ceann Comhairle, Dail Eireann, and to notify the hon. secretaries, Sinn Fein, of their resignation, as they no longer represent the organisation which nominated them and secured their election."

Maire NicShuibhne, T.D., senior Vice-President, was elected President.

Since March last nine members were co-opted on the Standing Committee, to replace those who had resigned. These co-options were now ratified by the Ard Chomhairle, and, in addition, the following were also co-opted:—Maire Comerford, Gorey, and W. L. Kelleher, Cork. Six others will be co-opted from the six-county area, and the Committee will then be at its full strength of 37.

In future the Standing Committee will meet on the second Friday of each month, at 8 p.m. The work in the interval will be dealt with by the various sub-committees and the Officer Board.

A programme of work for Cumainn was outlined, and a small Committee was appointed to take up the matter at once with the Cumainn.

The policy of the organisation was under discussion, and it was decided to extend until the last day of June the time for receiving suggested amendments to it.

MR. LLOYD GEORGE'S REPLY.

(Continued from Page 7, Column 2.)

and to contribute our counsels to the common stock." I thought we had decided on our course of action during the strike at the Cabinet held on the 3rd. I took the decision arrived at then as my guidance, and I never departed from the direction then given.

On this occasion I thought decision had been prejudged by announcements in the *British Gazette*, which I considered a complete departure from our agreed policy—announcements which bear no kind of relationship to the Liberal policy as outlined by you, and which the Government had previously suppressed. They had been issued to the Government Press without any previous consultation amongst us, but I feared it was too late to amend them, and that it would be wiser for me not to come up from this country merely to criticise a policy to which we had already been committed by these fresh declarations, but to send a letter expressing my view. A discussion under these conditions might lead to friction over a situation which was, in its nature, temporary.

NO DISCOURTESY.

I need hardly explain that no discourtesy was intended towards you. I was only anxious to avoid the unpleasantness of provoking discussion upon the communications of you and other of my colleagues, which appeared in a paper which had previously refused to publish your full ideas of the subject. It was too late to do anything but exhibit differences when I hoped that in a few weeks the whole controversy would have blown over. I made no public comment on any of the declarations, as representing only half the policy on which we had agreed. I know how difficult it has been during the past two and a half years to avoid tension. I have done my best to prevent any outbreak, but often at the cost of some humiliation. As to whether it would have been wiser for me to risk friction and attend that meeting there may be some difference of opinion, but, seeing that among those who condemn my action are men who habitually disregard your invitation, my failure to attend on this occasion hardly justifies so provocative a document as you have addressed to one of your colleagues. It is within your knowledge that this was not the first occasion on which decisions have been taken on matters of serious importance to the party, without my having had any previous opportunity of expressing any opinion on the subject.

THE AMERICAN ARTICLE.

As to my American article, you clearly cannot have read it with any care. It was one of the fortnightly articles I contribute to the Press of many countries, the first garbled reports of which did not appear in this country until the strike was well over. It was there misrepresented up to the point of inventing sentences I never wrote. It was written on the first day of the strike. I only give my first impression of it from having before me a shorthand report which corresponded with that of scores of articles which were printed in the American papers, and which was a substantially correct description of what was actually happening. I do not profess to discuss the merits of the dispute. The concluding words fairly summarise its contents—"Up to date it is, in essence, an industrial dispute over wages, unfortunately complicated by this 'sympathetic strike.' There is no revolutionary purpose animating the union leaders who are now in charge. There has been, so far, no bloodshed. There has been no interference with property, and no personal violence. The whole influence of the strike leaders will be exerted in the interests of law and order. Let us trust that a settlement will be reached whilst calm and restraint are being maintained on both sides. There are grave risks in the whole situation. I put my faith on British coolness and in the British Parliament."

Is not this view element which has been regarded with astonishment and admiration throughout the whole world? The *Manchester Guardian*, in its issue of Friday, May 21, summarises the position in the following words:—"It is just such an article as any sensible and moderately-minded man might have written, and, though it is unlikely that Mr. Churchill would have permitted its publication in the *British Gazette*, the Archbishop of Canterbury would, certainly, have been ready to give it his blessing." I am content with this opinion on my article expressed by the most honoured and venerated figure in British journalism.

"ARE YOU SURE?"

You complain that I predict a prolonged struggle, unless the public and Parliament intervene to protect our deranged trade. Are you sure that the industrial struggle, even now, will not be prolonged unless Parliament takes a hand, as I put it? I point out that the miners are accustomed to prolonged strikes. You and I have had a painful experience of that fact. It is true, I assumed that the Trade Union Council would stand by the miners to the end. There I miscalculated. But was it so outrageous an assumption as to deserve censure? The net result of a failure to press negotiations has been this deadlock, so disastrous to our trade at home.

In conclusion, I again ask if there is to be another schism in the party. One would like to know what it is about. Is it on a question of policy? If so, what? It cannot be anything I have written in America. So far as I know, we exercise no censorship in the Liberal Party on each other's books or publications. Is it my absence from one Shadow Cabinet meeting, not to create dissension amongst my colleagues? Surely this is an inadequate reason for commencing a fresh feud in the Liberal Party. Is it because, before the strike began, I offered the same criticism of the Government's conduct of negotiations as you tendered during the progress of the strike, or that I pressed upon the House of Commons the sound counsel offered to the nation by the leaders of the Christian Churches? This is surely unthinkable. From that advice, which the Liberal Cabinet endorsed at its May 3 meeting, I did not recede, and I cannot now repudiate it. Throughout this grave national trouble I have given what I considered to be the best advice to my countrymen, as one who has taken part often in the accommodation of industrial disputes in Campbell-Bannerman's Government, yours, and my own. I need hardly say I shall be prepared to meet you and the rest of my colleagues to discuss the whole position, if you consider such a discussion will be helpful to the party.—Ever sincerely,

(Signed) D. LLOYD GEORGE.

The Right Hon. the Earl of Oxford and Asquith, 44 Bedford square, W.C. 1.

THE LETTER TO SIR GODFREY COLLINS.

The text of the letter to Sir Godfrey Collins, mentioned in Mr. Lloyd George's letter above, runs:—

CHURT, May 10.

Dear Godfrey Collins,—I regret I cannot see my way to attending to-day's Shadow Cabinet. When I first received the invitation from you I was under the impression we were called together to discuss the policy of the party, in view of the grave national emergency which had arisen. Since then, however, declarations have been made in the Government Press, by the leader of the party, and others wielding great authority in the party, committing us, without previous consultation, to a point of view from which I feel obliged most regretfully to dissent. I have always deprecated the general strike, and I am all for supporting the Government in emergency measures to defend law and order, and to enable the nation to carry on without privation, and I have said so explicitly in the House of Commons. But that does not involve a declaration that negotiations for peace should be conditional on an unreserved withdrawal of the general strike, nor does it mean that we should concentrate criticism on the Trade Union Congress for their blunder whilst we abstain from condemning the Government for breaking off negotiations after the Trade Union Congress had accepted a formula drafted by the Government, and whilst they were actually engaged in pressing its acceptance on the miners.

The *Daily Mail* incident was a poor excuse for terminating peace negotiations when they seemed to be on the point of maturing. The action of the Government was precipitate, unwarrantable and mischievous. But for that we might now have had peace. At any rate, we should not have been passing through a general strike, with all the terrible consequences which it may involve, for if the miners had refused the terms pressed upon them by the Trade Union Congress the latter could not have called a general strike in support of them.

I, therefore cannot see my way to join in declarations which condemn a general strike while refraining from criticism of the Government, who are equally, if not more, responsible, and I also think that if we support the Government in absolute refusal to negotiate until the general strike is called off, the struggle may be a prolonged one, and the damage to the nation may well be irreparable. I prefer the Liberal policy of trusting to conciliation rather than to force.

On the question of a practical policy I am entirely in accord with the proposals put forward by the Archbishop of Canterbury, on behalf of himself and the other leaders of the Christian Churches in this land, in his Lambeth declaration:—(1) That an effort should be made to return to the *status quo* before the Government broke off negotiations; (2) that both strike and lock-out should be called off; (3) that the Government should continue the subsidy pending negotiations, and for the short time necessary to give effect to them.—Very sincerely,

(Signed) D. LLOYD GEORGE.

Nenagh Pig Market.—At Nenagh pig market on last Monday, prices showed an advance over previous market at 78s. per cwt. (live weight). Bonhams sold at £5 to £6 a piar. There was a large supply on offer.

ROSSE COLLEGE, ST. STEPHEN'S GREEN. Successes since October 1st, 1925:—6 Guinness's; First Class Clerkships (all the appointments), 19 Bank of Ireland Clerkships (out of 28), 9 Royal Bank (out of 12), and 30 Clerkships in other Irish Banks.—(Advt.)

BELFAST COUNCIL CONTRACT.

CLERK CHARGED WITH ALTERING A TENDER.

There was a sequel to the recent Housing Inquiry in Belfast yesterday, when Thomas C. Wardlow, a clerk in the Housing Department of the Corporation, was charged with intent to defraud, by altering the date of the termination of a tender for broken stones and screenings from the 30th September, 1924, to the 31st of March, 1925.

Mr. John M'Gonigal, K.C., said the charge against the accused was that he extended the term of a tender accepted by his superior (Mr. Cutler) by six months, making it from a four-months' tender into a ten-months' tender, with intent to defraud. Wardlow was employed under Mr. Cutler, the then City Surveyor, in the Housing Department of the Corporation. Among other work it was Wardlow's duty to send out tender forms when material was required, and receive the tenders and bring them before Mr. Cutler, who would decide which was to be accepted. On the 14th May, 1924, Wardlow sent out tender forms for stones and screenings to eight firms. Of those tenders only two were now to be found. The others had disappeared. Of the two tenders found one was that of David Ingram, whose tender had been actually accepted, and was, as they alleged, altered by Wardlow, and the other that of Messrs. Howden Bros., who had never sent in the tender that they had received from the Corporation through Wardlow.

SEVEN TENDERS.

The tender forms were accompanied by a letter, dated 28th May, asking the firms to tender for broken stones and screenings, and it was signed by Mr. Cutler, per "T. C. W." Messrs. Howden Bros. did not tender on that occasion. Seven tenders were returned of the eight sent out, and Wardlow, for the purpose of submitting them to Mr. Cutler for acceptance, made out a comparative schedule—that was to say, in the first column he put the names of the firms tendering, and in the other columns the amounts for the different sizes of stones and screenings. Four of the firms were lower than Ingram. Two other firms were higher in some items. Written opposite the four firms who were lower than Ingram, in Wardlow's handwriting, were the words: "Do not pay wages," and written opposite Ingram's name were the words, also in Wardlow's handwriting, "Pay wages," and the same was against the firms higher than Ingram.

The explanation of those words was that there was a standing order in force whereby contractors must pay standard rates of wages ruling in the trade concerned. The statement "Do not pay wages" was false, and they would have representatives of the firms concerned who would tell them they were paying standard wages. Some of the firms were actually supplying material to the Improvement Committee of the Corporation. Each of the firms would tell them that the date of the termination of the tender was 30th September, 1924. They suggested that Mr. Cutler was induced to accept Ingram's tender by false representation that the firms did not pay trade union wages, and they submitted that evidence was conclusive that there were alterations in Ingram's tender.

At the close of the evidence, Mr. Toppin said that it was his duty to return the accused for trial to the Commission, and he fixed bail in £100 and two sureties of £50 each.

FATAL STREET FIGHT.

DUBLIN MAN EXONERATED.

An inquest was held yesterday in the Meath Hospital, Dublin, on the body of Matthew Masterson, aged 23, who died as the result of a blow received in a fight last Friday night with John Tully, Mountpleasant Buildings, Ranelagh.

Michael Masterson, brother of the deceased man, said that the fight took place outside the Stella Picture House, Rathmines. The men were separated, and then went to Wynnfield road, where they again fought.

In reply to Mr. E. H. Burne, solicitor, who appeared for John Tully, the witness denied that his brother struck Tully from behind.

Dr. Dougan, house surgeon, Meath Hospital, said that death was due to spinal shock, following dislocation of the vertebral column of the neck, with laceration of the spinal cord.

Thomas Masterson, another brother of the deceased man, in the course of cross-examination by Mr. Burne, said that on the evening before the fight he had had some unpleasantness with Tully when walking along the Dodder. He called Tully a coward and Tully struck him. When his brother, Matthew, and Tully were separated during the fight outside the Stella Picture House both of them suggested finishing the fight in Wynnfield road.

When asked whether one of the brothers struck Tully from behind when they were going to Wynnfield road, the witness denied that that was the case. In reply to the Coroner he said that he did not make any attempt to prevent the fight.

Cornelius Fitzpatrick, Iveagh Buildings, who saw the fight, said that the deceased man fell and struck his head lightly against the wall. The witness caught him as he fell and saw him put into an ambulance.

Replying to Mr. Burne the witness said that on Friday night, when Tully came out of the Stella Picture House, the three Mastersons went across the road after him. He did not think that Tully knew that he was followed.

John Grace, Clanbrassil street, said that he saw Tully leave the picture house, and saw the three Mastersons cross the road to follow him. He heard Matthew Masterson tell his brother, Michael, not to interfere, and that he would fight Tully. Matthew struck Tully from behind on the side of the face. It appeared to be a violent blow. Tully turned and struck back. A couple of blows were struck, and the deceased man stumbled and fell on the tram line. The deceased man and Michael Masterson suggested that the fight should be finished in Wynnfield road, and Tully agreed. When they reached Wynnfield road Matthew Masterson struck Tully on the back of the head from behind. After some blows the deceased man fell against the hoarding. His two brothers then attacked Tully, and the witness interfered and got Tully away.

Station Sergeant Riordan, Rathmines Station, stated that Tully came voluntarily to the police station after the occurrence on Friday night.

The jury found a verdict in accordance with the doctor's evidence, expressed the belief that Tully acted under great provocation, and exonerated him from all blame.

LEARNING TO SWIM.

Swimming is as accomplishment not easily acquired. This summer, however, learners may soon become proficient in the art by using the inflated rubber collar manufactured by Messrs. Charles Macintosh and Co., Ltd., 35 Westland row, Dublin, and Manchester. This device fits round the neck, keeps the head over the water, and enables the novice to move about with perfect ease and safety. On boating or sailing trips its advantages in an emergency are obvious. A leaflet giving full particulars of the device may be had, post free, from the manufacturers.

LETTERS TO THE EDITOR.

FREE STATE TARIFFS.

TO THE EDITOR OF THE IRISH TIMES.

SIR,—On reading Mr. J. J. Walsh's speech at Cavan on Sunday last I was reminded of Mr. Joseph Chamberlain's "raging, tearing" agitation of a quarter of a century ago in favour of "Protection." When I read Mr. Chamberlain's earlier speeches I was impressed with his arguments. I thought them unanswerable. A protection policy has a great attraction for many people, but especially for those whose money is employed in industries. There is not an industry in the world that would not wish to be protected" from the competition of other industries. Mr. Walsh's speeches on the subject are very powerful, and on the face of them apparently convincing. So were Mr. Chamberlain's speeches, but they did not convince the British people, and I doubt if Mr. Walsh will succeed in convincing the Irish people that a general tariff would make for their prosperity.

It would be a great advantage to our people—an education—if the most plausible and powerful speeches of Mr. Chamberlain and the best replies to those speeches were published in the Irish Press or reproduced in pamphlet form—to be "marked, learned, and inwardly digested" between now and the General Election of next year, when the electors will be called upon to pronounce judgment.

My own opinion, for what it is worth, is that protection would not be to the best interests of Ireland. I think the Government's attitude to the subject is the wisest attitude. They like to "look before they leap," while Mr. Walsh would "rush in where angels fear to tread." There was a period in our connection with England when our flourishing industries were killed by the tariffs imposed on them by England's Government, and what happened before may happen again. If we tax British imports what is to prevent England taxing our exports? England at present is our chief customer. She takes all the cattle, pigs, eggs, butter, etc., that we can send her. Is there not a danger that if we tax her imports to us she may increase her imports from other nations, and be tempted to leave Ireland severely alone? Already there is an increase of Canadian cattle into England and also of Argentine cattle. Steps, I believe, are being taken to get cattle from Africa.

This may have no terror for the wholehoggers, as it may be their opinion that it would be to the advantage of Ireland if she had no foreign trade at all, but to a self-contained and a self-supporting nation. Mr. George Nicholls would do away with the English language. Mr. Walsh may wish to do away with English-made goods.

It is admitted by all economists that you cannot put a tax on imported articles without raising their price to the purchaser. That means that 95 *per cent.* of the people would be paying through the nose for the benefit of five *per cent.* of the people. During Mr. Joseph Chamberlain's campaign for protection it was proved beyond all question that the British industries that he said were languishing were flourishing on account of the crude methods adopted in their production, while many of those industries that he declared were in parlous condition were, on independents investigation, found to be actually flourishing. His "raging and tearing campaign" did a service to England—it woke her up. Up-to-date machinery and methods replaced old-fashioned machinery and methods. Has Ireland nothing to learn from that campaign?"

Mr. Walsh referred to increased emigration. The truth is that since the guerilla war with the Black and Tans and the "Irregular war" of Mr. Eamon de Valera, and since the days when looting and wholesale robbery were carried on day and night, the young men have got a great dislike for their old occupations. Those who were soldiering had a good time, and those who were engaged in looting had a good time, too. There is no excitement about farm-work, and duty to parents has weakened or altogether disappeared. These facts, no doubt, account for the increased emigration, and they also account to some extent at least for the general poverty that prevails since those days.

This tariff question is a most serious one. It should be carefully studied. It is not one to be rushed. A great many things can be said for and against it. As Mr. Walsh has said, it is not a question of sentiment, but a question of business. I think the question is in the safe hands of President Cosgrave and his Executive Government.—Yours, etc.,

WILLIAM O'MALLEY.

The Grove, Athlone, May 25th, 1926.

THE FREE STATE FLAG.

TO THE EDITOR OF THE IRISH TIMES.

SIR,—Senator Gogarty, in writing in your issue of May 22nd on the Free State flag, touches on a matter of very great national importance, and one upon which I, personally, feel very deeply. I only wish to speak for myself, and leave it to your readers to judge what proportion of Irishmen share my sentiments. First of all, was the tricolour flag ever authoritatively and formally adopted by the Irish Free State? Personally, I always regarded it as a kind of stop-gap, until more settled conditions were established, and a truly national flag could be agreed upon; and also as a natural and legitimate piece of cock-crowing on the part of a party which had certainly gained a signal victory against what I had considered as overwhelming odds.

But when Senator Gogarty calls upon me to use any honour the tricolour flag he compels me to play his spanking. A flag to be used and honoured by me must stand for something that I honour and approve of. To my mind, the tricolour flag is inseparably associated with the late Sinn Fein rebellion. From my childhood I have been taught to pray for the supreme ruler of Ireland:—"Grant that we, and all his subjects (duly considering whose authority he hath) may faithfully serve, honour and humbly obey him, in Thee, and for Thee, according to Thy blessed word and ordinance." This prayer expresses my strongest religious, moral, political and intellectual convictions. The Sinn Fein rebellion came as a great shock to them all. In my Church this *lex orandi* has ever been the *lex credendi*, and the *lex facienda* of its members. I confess that I have never been able to understand the attitude of Dr. Gogarty's Church. I do not think that its members understand it themselves.

Then again, when the Great War broke out, the whole of Ireland threw itself wholeheartedly on the side of the Empire and its Allies. Our national leaders and our parliamentary representatives to a man did the same. The Sinn Fein rebellion was a repudiation of their policy and their pledged word. It came as a dreadful shock to our Irish soldiers fighting in every field of that far-flung conflict. Ireland, so often befriended by France, was now fighting by the side of France, while an emissary of Sinn Fein was trying in vain to tempt Irish prisoners of war to betray their allegiance and go over to the enemy.

How a spirit of disaffection which began with a handful of irreconcilable members of the Irish Republican Brotherhood gradually spread like an epidemic is a psychological phenomenon which I shall not now attempt to explain, and which, probably, Dr. Gogarty understands better than I do. I accept the Free State and Ulster settlement as now the only hope for peace and prosperity for Ireland under present circumstances, and I agree with all that Senator Gogarty says about the good qualities of the Free State Government. But one can hardly be expected to change the religious, moral and political convictions of a life-time. There is no "studious insolence" in declining to do so; and one cannot be blamed for refusing to appear to recognise what one believes to have been morally wrong, and politically injurious to one's country.

A flag, like language, is a symbol of thought, and symbols should be truthful. It is possible that in time such a meaning may be so generally attached to the tricolour flag that all Irishmen could accept it; just as it is possible that in time the Union Jack may be so accepted. It is an interesting and, perhaps, hopeful, fact that the imperial flag, bearing in every quarter of the globe the red cross of St. Patrick, is still the flag of the Ulster colony, and that its use in Ulster is the only justification for its use throughout the world. Would any Irishman really desire that St. Patrick's Cross should cease to fly wherever the imperial flag flies?—Yours, etc.,

DUDLEY FLETCHER.

Coolbanagher Rectory, Portarlington, May 25th, 1926.

CRUELTY TO BIRDS.

TO THE EDITOR OF THE IRISH TIMES.

SIR,—I wonder whether it is a common practice in Ireland to set rabbit-traps in tillage fields, after potatoes have been sown, in the hopes of catching rooks—or "crows," as they are called over here? Where I am at present, in County Tipperary, this is done. If an unfortunate bird is caught, it is then often tied with a short piece of string, by the leg, to a wooden post driven into the ground, to scare off other "crows" from the field. It must suffer agonies from its lacerated leg, and, as it has no water to drink, and hardly any food, it naturally dies in a short time; but I am sure the time does not seem short to the poor tortured bird, and the pain and fright are horrible to picture.

Is this practice legal? Of course, we are all aware that rooks do take some potatoes, but, on the other hand, they also eat quantities of grubs hurtful to crops, which fact farmers seem to forget.—Yours, etc.,

"SASSENACH."

Co. Tipperary, May 24th, 1926.

U.S. MARKETS.

A LIVELY DEMAND.

(REUTER'S TELEGRAMS.)

NEW YORK, Tuesday.

Stocks opened steady and trading broadened, but was still mostly of a professional character. Railroads were the early leaders, and they advanced 1 to 4 points on further reports of favourable earnings. Pools resumed operations in numerous specialities. Oils responded to merger rumours and reports that increased dividends are possible owing to the prevailing prices of the crude and refined produce. Later Railroads reacted under profit-taking, but the lively demand continued elsewhere. Oil issues, Postum Cereal, United Drug, International Harvester, Pullman, American Locomotive, Baldwin Locomotive, Foundation Company, South Porto Rican Sugar and American Can gained 1 to 3 points. U.S. Steel Common, American Smelting and Refining, Rubbers and Motor Shares were sluggish, however, but the market closed firm. Government Bonds steady. Railroad Bonds firm. The day's sales amounted to 1,320,000 shares.

Money on call closed steady at 4 per cent. bid and 4½ per cent. asked. All business was transacted at 4 per cent. Sterling exchange irregular. Silver 4c. lower at 64¾.

The visible supply of Canadian wheat (including amount in bond in the United States) decreased 4,492,000 bushels on the week, and now totals 46,045,000 bushels.

		Inac.	Mon.
Call Money		4p. 4¼c.	4p. 4¼c.
Exchange on Lon.	60 days sight	4.82	4.82
Do do.	Demand Bills	4.85⅛	4.85⅛
Cable Transfers		4.86¼	4.86¼
Do. Montreal		holiday	holiday
Exchange Paris, cable		3.71	3.78

Fac. Parity.	Stocks.	Closing Bid Prices Tues.	Business Done. Mon.
103½	U.S. Funded	102¾	102⅞
140	Atchison, Topeka, Santa Fe	127	127½
101⅞	Do. Pref.	99	99
61⅝	Baltimore and Ohio	49⅝	49
184½	Canadian Pacific	144⅛	144⅝
114	Chicago, Milwaukee, & St. Paul	10⅜	11
25	Chicago and North-West	71	73⅜
24⅜	Erie	24¾	25
40⅛	Erie 1st Preferred	39⅞	39⅞
1.5⅛	Illinois Central	119	119½
128⅛	Louisville and Nashville	122½	123½
17⅞	Missouri, Kansas, and Texas	3⅝	3⅝
33⅛	Missouri Pacific New	22⅜	22⅞
99⅛	New York Central & Hudson R.	123½	123⅝
149	Norfolk and West Com.	145	145¼
72⅝	Northern Pacific Com.	71⅝	72
51⅞	Pennsylvania Shares	40⅜	40⅝
84⅛	Reading Shares	84⅛	84⅝
41⅞	Do. Pref.	41	41⅛
118⅛	Southern Railway	118	118⅝
104½	Southern Pacific	101⅜	101
153⅞	Union Pacific	149⅛	149⅝
51⅛	Do. Pref.	50⅛	50⅛
119⅛	American Steel and Refining	118⅛	118⅛
49⅝	Anaconda Copper	45⅜	45⅝
104⅛	American Tobacco Common	99⅛	99⅛
95⅛	New York Consolidated Gas	89⅜	89⅜
224	General Electric

THE BRITISH LEGION'S REMEMBRANCE SERVICE.

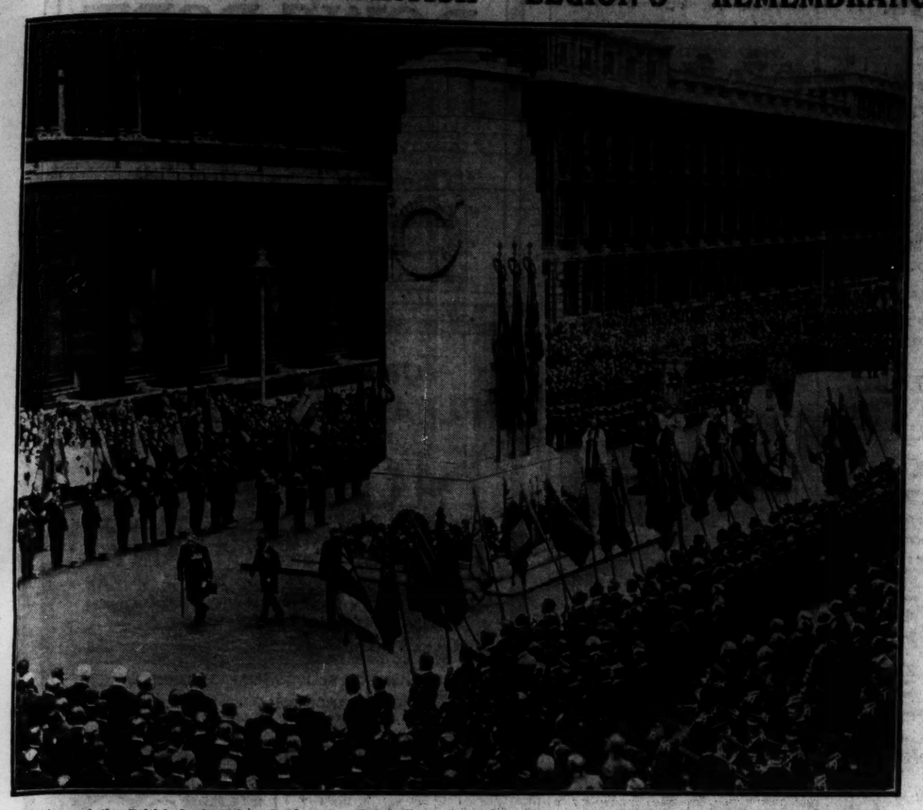

Members of the British Legion of ex-Service Men from all parts of Great Britain and Ireland gathered at the Cenotaph, London, on Sunday for the Service of Remembrance. The Prince of Wales and Earl Haig are seen returning to their places after they had put Wreaths at the base of the Cenotaph.

The Prince of Wales Inspecting the Men on the Horse Guards Parade.

The King takes the Salute at the Gates of Buckingham Palace.

LATEST FASHION.—A Sleeveless Gown of Black Taffeta, with a full skirt, trimmed with cream lace and bordered with cream net.

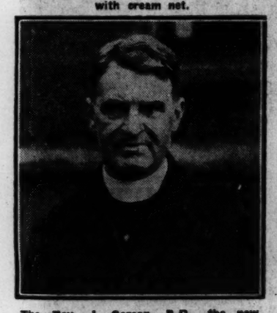

The Rev. J. Carson, B.D., the new Rector of Clondalkin, who received a presentation from his former parishioners—St. Mark's, Dublin—last night.

This picture, taken by one of the Passengers, shows how the Otranto's bows were damaged.

The Orient liner Otranto struck a rock off the Coast of Greece when on a pleasure cruise. Several Irish people were on board.

The Annual Dinner of the National Health Insurance Commission Inspectorate Association was held in the Russell Hotel, Dublin, last night. Sir Joseph Glynn presided, and among others at the top (right) table were: Dr. McGuire, Mrs. Dickie, Mr. A. Dickie, K.C.; and Mr. T. Roche.

Mr. W. Barnett's White Orb winning the Baldoyle Derby from Major Dixon's Peace River.

A View of the Grand Stand and Enclosure at Baldoyle yesterday.

LIFE AND WHAT IT SUGGESTS.

MR. CHARLES DORAN'S ADDRESS.

Mr. Charles Doran and several members of his Shakespearian company were the guests of the Dublin Rotary Club yesterday at Clery's Restaurant, Dublin. It was "ladies' day," and there was a large attendance, Mr. M. P. Rowan presiding.

After an absence of several months, during which he visited many Rotary clubs in Australia, Mr. William McConnell, honorary secretary, on his return, was received with an enthusiastic welcome.

MR. DORAN'S ADDRESS.

Mr. Doran, whose address was on "Life and What it Suggests," expressed his appreciation of the privilege which had been conferred upon him by being for the second time entertained by the Dublin Rotary Club. Dublin, he said, holds the premier place in the world of art and literature; it is the centre of the Celtic race, and has a stage tradition which it is always jealous of. As a result artists like himself were always on the *qui vive* in playing before a Dublin audience. He had a lively and unforgetable recollection of the kindness that had always been extended to him in Dublin.

"Life and what it suggests"—to him it always suggests conflict. We are living, said Mr. Doran, in the most difficult period of the world's history, and especially in Ireland we are living in a transition within a transition. The Napoleonic wars sent the world reeling, but after the greatest conflagration that the world had ever seen it was remarkable how steady civilisation is at present. When one thought of Shakespeare one could not omit the Elizabethan Age, the invincible Drake, and the doughty adversaries, Frobisher and Howard of Effingham; and one could imagine at that Service in St. Paul's, which was attended by Elizabeth and her champions, for Drake's deliverance, our master poet, Shakespeare, sitting in a corner of the building getting "copy" for his historical plays.

Shakespeare was the greatest singer of his own or any other age. His song was swept broadcast from those Western hills across the storm-swept heights of Trafalgar, along the Italian headlands to the farthest steppe of Ind. He held dominion over all races, creeds and climes; he sang the song of the spheres, the melody of mankind.

Mr. Doran ran rapidly over some of Shakespeare's characters to illustrate the conflict of life which is ours to-day as it was in the poet's day. The artist's function in the conflict is "to hold the mirror, as it were, up to nature"; his mission is that of the ambassador on a high quest, and when the conflict is fiercest his light is often more sure.

So must we, concluded Mr. Doran, in confidence and with a sure faith, journey on; so in grace, in humility, in travail, in competence, one would receive an answer to the prayer—"Give peace in our time, O Lord, and Your strength will be as the everlasting hills."

On the motion of Dr. Fannin, seconded by Mr. Purdy, the thanks of the Club were voted to Mr. Doran for his interesting address.

THE LITTLE FLOWER KNITTING INDUSTRY.

ATTRACTIVE SALE OF WORK.

A sale in connection with the Little Flower Knitting Industry, St. Clare's Convent, Newry, is being held daily this week at Mills' Hall, 8 Merrion row, Dublin. The Sisters of St. Clare started this industry a few years ago, in order to give occupation to the girls of the Newry district. There is an attractive display of various articles at the sale. They include ladies' hand and machine-made costumes and jumper suits, cardigans, infants' and children's outfits, in pretty colours; also golfing stockings and muffliers, in great variety. All articles are made from the best wools, and are of assured fit and finish.

NEW MAORI DIOCESE.

The formation of the new Maori Diocese of Ao-tea-roa, and the problem of discovering a suitable bishop for its administration, were the principal matters discussed at the triennial meeting of the Native Church Board of the Diocese of Auckland, New Zealand. The Archbishop presided, and there were also present sixteen Maori clergymen and laymen. The Maoris were desirous that a bishop of their own race should be appointed, but the members of the Board were convinced that the difficulties of organising the new diocese would be so great that no one of the Maori clergy possessed sufficient experience to undertake the work. The following motion was passed unanimously:—"That in the opinion of this Church Board the first bishop for the Bishopric of Ao-tea-roa should be a Maori-speaking pakeha." "Pakeha" is the Maori for one who does not belong to the Maori race.

E. P. Hendren, the World-Famous Cricketer writes:—

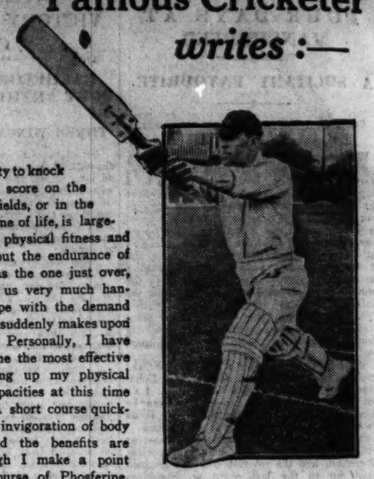

"THE ability to knock up a big score on the playing fields, or in the more serious game of life, is largely a matter of physical fitness and strong nerves, but the endurance of such a winter as the one just over, leaves most of us very much handicapped to cope with the demand which spring so suddenly makes upon our systems. Personally, I have found Phosferine the most effective means of toning up my physical and mental capacities at this time of the year. A short course quickly produces an invigoration of body and brain, and the benefits are lasting, although I make a point of taking a course of Phosferine, at regular intervals, throughout the cricketing season. It is with pleasure that I recommend Phosferine to my brother sportsmen, and business men."—26, Cairn Avenue, Ealing, W.5.

From the very first day you take PHOSFERINE you will gain new confidence, new life, new endurance. It makes you eat better, and sleep better, and you will look as fit as you feel. Phosferine is given with equally good results to the children.

PHOSFERINE

THE GREATEST OF ALL TONICS FOR

Influenza	Neuralgia	Lassitude	Nerve Shock
Debility	Maternity Weakness	Neuritis	Malaria
Indigestion	Weak Digestion	Faintness	Rheumatism
Sleeplessness	Mental Exhaustion	Brain Fag	Headache
Exhaustion	Loss of Appetite	Anæmia	Sciatica

From Chemists. Liquid and Tablets. The 3/- size contains nearly four times the 1/3 size
Aldwych

Wilkinson's Ltd., ROVER HOUSE, Lord Edward St., DUBLIN.

B.B.C. "EDITORIALS."

OFFICIAL EXPLANATION.

One of the officials of the British Broadcasting Company gave an explanation yesterday, in reply to the criticisms which have been raised on the broadcasting of the "editorial" matter on the wireless. He said that during the strike, when news bulletins were broadcast, a strong desire was expressed that they should add "newsy" talks, in the nature of reviews or comments, on matters of general interest. These had been supplied, and were of a topical character.

It was only by a stretch of imagination, they submitted, that such talks could be regarded as partaking of the character of a newspaper editorial. They were rather reviews of passing events, and had, under a different guise, appeared in the programme for a considerable time. They were not controversial, and they sought only to emphasise points on whihc there was general agreement. Talks bearing the title of "editorial," previously called "topical talks," it was proposed to continue. Several persons contributed to these.

On inquiry at the General Post Office, London, last night, it was stated that the matter was being considered by the officials. The British Broadcasting Company holds its licence to broadcast from the Postmaster-General.

OBITUARY.

COLONEL T. E. WILLINGTON.

Colonel Theobald Ernest Willington, formerly of the 4th Battalion Leinster Regiment, died on Monday last at his residence, Oldbridge, Pallasgreen, County Limerick, in his sixty-second year. Educated at Wellington College, he joined the Leinster Regiment in 1885, and after the resignation of Colonel Sir Anthony Weldon, he commanded it. Colonel Willington served in the South African War and in the European War. He was one of the founders of the Lahinch Golf Club.

Division of Land.—Land Commissioners are engaged dividing up the Atkinson estate at Ashley Park, near Nenagh (1,100 acres) amongst the landless men in the locality.

Fine Black Glace Kid laced Shoe. Also stocked with smarter toe and higher heel, **40/-**

Can be had in One-bar Styles.

Comfort and Style.

The concealed generous fitting in this "Wide-Phit" model assures absolute comfort to a wide spreading foot without sacrificing the smartness every woman rightly loves. If you cannot call, write and quote the number and size you require.

Stephens & Bourke

26 STEPHEN'S GREEN.
79 RATHMINES ROAD.
14 STH. GT. GEORGE'S ST.
14 COLLEGE GREEN.
38 MARY ST. (late Doyle's).

Canon H. S. Radcliffe, Rector of Gaywood, has been appointed Archdeacon of Lynn, in the place of the late Bishop of Thetford, and the Rev. W. Longley, Secretary of the Norwich Diocesan Conference, and the Rev. C. M. McAnally, Rector of Great Massingham, have been appointed Honorary Canons of Norwich Cathedral.

TIMELY TALKS, No. 5.

Cookey the Cook:

"How did you do it?"

Mrs. Plumduff: "Don't be jealous, I do the same as you—use Borwick's—and I always get the most tempting cakes and pastry—light as a feather and so delicious."

Cookey the Cook: "And it's important to use good plain flour—not fancy flours—and add the baking powder at baking time. Nothing equals

BORWICK'S

BAKING POWDER

for successful and economical home-baking."

THE BEST IN THE WORLD.

GOSSIP FROM THE COURSE.

TWO TRIALS.

FOUR DAYS AT MANCHESTER.

A SOLITARY FAVOURITE.

FROM OUR TRAVELLING CORRESPONDENT.

MANCHESTER, Tuesday Night.

We hear to-day that Lord Astor's Derby candidate, Swift and Sure, won his trial this morning at Manton, beating Lancegaye by a length, with Daimyo a bad third. An effort has been made during the last few days to talk up Swift and Sure as a likely winner of the Derby, but there is nothing in his public form to suggest that he is good enough—rather is it the other way. He won the Exeter Stakes last year from Finglas at a time when Colorado was suffering from the ailment he contracted at Ascot, but in the Guineas he was not seen behind Lord Derby's colt. He did win the Chester Vase since then, but the fact that Bicarbonate was second seems to discount the form a good deal.

Short Story was beaten a neck in her Oaks trial by the four-year-old Alness, with Foliation third and Gay Bird a bad fourth. I do not think that much importance need be attached to this, for Short Story has never shown her trainer anything at all at home.

It should be a particularly good meeting which begins at Castle Irwell to-morrow afternoon, and the interest will be sustained right up to the last event on Saturday. Swift and Sure does not run for the Royal Standard Stakes, and Cross Bow, from the same stable, waits for the Cup on Friday. The chosen Manton candidate will, therefore, be Booklet. St. Becan has been sent, but I do not fancy him in the least. Captain Blood, the much-talked-of Sunstar colt, owned by Mr. J. B. Joel, will make his first appearance on a racecourse, and on his running will depend whether he is started in the Derby. St. John is a nice colt who has shown promise, and will be in the field, as will Rainbow Bridge and Jessel. I think the issue rests between BOOKLET and Rainbow Bridge, and that the former will win.

The King Coal Stakes will be another good event, in which Santorb is top weight. Leonardo waits for the Cosmopolitan Cup at Lingfield on Saturday, when he has an excellent chance. Mandelieu, and not Spithead, will represent Mr. Lambton, and his gallops with Colorado should have brought him on a good deal. Market Basket is a certain runner, and he has been doing particularly well. The stable in which he is trained, R. Day's, has its horses in great form. Glommen has not run this season, but on his last year's form has a chance. Vermilion Pencil is likely to wait for the Cup on Friday, but Wild Charlie, a genuine stayer, owned by Mr. George Hardy, a local brewer, is well fancied. It is doubtful whether he is class enough to beat Mandelieu or MARKET BASKET, of which I choose the latter.

Friar of Orders Gray is a nice colt who will be introduced in the Whitsuntide Foal Plate, but he is hardly likely on a first appearance to beat the smart ISRAFIL, who is chosen to win.

There is a meeting at Yarmouth clashing with Manchester which interests few trainers outside those who live at Newmarket. I believe that GOLD STAR is greatly expected to win the Norfolk and Suffolk Handicap. BEL RESPERO is likely to win the Hastings Maiden Handicap, and ROYAL FALCON the Nelson Plate.

It was necessary to make a hurried departure from Hurst Park this afternoon before racing had concluded to ensure getting to Manchester, for train services on the trunk lines throughout the country are strictly limited in number, and take about twice the usual time in which to accomplish the journey. To a newcomer to the Turf, Shian Mor, a colt by Buchan out of Orlass, who cost 4,700 guineas at the Sledmere sale last year, was accorded the honour of being made favourite for the first race, the Toy Stakes, as he had done something good in a trial with a recent winner in Friary Court.

He is a thick-set youngster, and probably requires a good deal of work. Further, he ran a trifle green, and with his jockey easing him up in the last few strides, he was just beaten out of a place. Dawson Waugh's Friar Marcus filly, L'Abbesse De Grasse, who had run well at the last meeting here, was the first to leave the gate, and never being headed she was able to resist the challenge of Rustle and win by half a length.

The horses engaged in the Riverside Selling Handicap seemed to be of moderate class, but Mr. Barton, the owner of the winner, Alfred the Great, a son of Battle Axe, thought him worth buying in for 550 guineas.

It was a deplorable day for favourites, and not one won until Silvretta, with odds of 9 to 4 laid on her, scored in the last race, the Thames Stakes. There had been some rather vigorous betting over the Vyner Plate, with Box Hill a good favourite, and a half dozen others well backed. All were beaten by a 100 to 8 chance in First Edition, a French colt, who came to run for the Lincolnshire, and is from the same stable (C. Leader's) as yesterday's big winner, Simeon's Fort.

It was Heliaster who showed the way to the distance, where he was challenged simultaneously by First Edition and Sweet Rocket. A splendid finish between Childs on the former, and Donoghue on the latter, resulted in the former winning by a short head. As the winner was giving weight to everything except Windward, it can be counted to him as a good performance.

In the two year old selling race Irish Stew, an odds-on favourite, was beaten in a common canter by Warrior's Star, who raced clear in the first hundred yards and was never even approached. This is a nice brown Happy Warrior filly, bred by Mr. W. Morrisey, and sold at the Dublin Horse Show sales last year for 210 guineas. It was her first appearance, and it is possible that she may not be seen in a selling plate again this season.

Despite his 9st. 10lb., Sparus was made favourite for the Piccadilly Handicap, but, after Grand Joy had made the running until passed by Ton Ton and Hinton Bridge, the favourite failed by a length to give 38lb. to Hinton Bridge. The good form shown by Sparus, however, speaks well for the condition of the horses trained at Manton, and we can look to a number of winners coming from this stable between this date and the end of the Ascot meeting.

GALTEE MORE.

FORM HORSES.

MANCHESTER.

2. 0—Honeybunch. 3.30—Fins filly.
2.30—Royal Hussar. 4. 0—Ixia (nap).
3. 0—Booklet. 4.30—Israfil.

YARMOUTH.

2. 0—Lorikeet filly. 3.30—Petroushka.
2.30—Irish Magic. 4. 0—Bel Respero.
3. 0—English Fare. 4.30—Royal Falcon.

Eclipse.

SPECIAL SELECTIONS FOR TO-DAY.

Westminster Gazette:—To-day's best—Israfil. Double—Booklet and Israfil.

Daily Express:—Safety bet—Israfil (to win). Double—Mandelieu and Israfil.

Daily Mirror:—Double — Mandelieu and Israfil (nap).

Daily Graphic:—Double — Blinnan and Mandelieu.

SPORTING PARAGRAPHS.

Owners and trainers should note that entries close to-day for Phœnix Park, Proudstown Park, Mallow, Thurles and Longford meetings.

Mr. H. Ussher brought off a double event at Baldoyle yesterday with Tag End and Kilreckle, and J. Moylan rode three winners.

The correct placings for the Holiday Plate at Hurst Park on Monday were:—Golden Fairy, 1; Herbalist, 2; Black Gown, 3.

L. J. WATKINS, 77 DAME ST., DUBLIN. HUNTING BOOTS, LEGGING SPECIALIST. Repairs and Alterations to Boots and Leggings.—(Advt.)

PHŒNIX PARK CLUB RACES
SATURDAY, MAY 29th.
FIRST RACE, 3 O'CLOCK. LAST RACE, 5.30.
A Special Passenger Train leaves Broadstone at 2.15 p.m., and returns at 6 p.m.
Excursion Tickets will be issued to Dublin from all Stations on the Great Southern Railway's System on the Morning of the Races.—(Advt.)

BALDOYLE DERBY.

VICTORY OF WHITE ORB.

BACHELOR'S TONIC AND PORT ARTHUR DISAPPOINT.

THREE WINNERS FOR MOYLAN.

As might only be expected, the crowd on the second day at Baldoyle was nothing like so large as on the Bank holiday, but it was nevertheless of excellent dimensions in all departments, and if runners were not as numerous the sport panned out well, particularly from the point of view of backers, who made very few mistakes in the course of the afternoon.

Appropriately enough, the big event, the Baldoyle Derby, furnished by far the best race of the day, and in winning it in such decisive fashion White Orb put up a very good performance, and showed himself to be much better equipped in the matter of stamina than any of his rivals. The two English-trained candidates, Bachelor's Tonic and Port Arthur, were distinctly disappointing, and so far from its being the match between them which the wagering indicated, neither had anything whatever to say to the finish, and came in nearer last than first. The hot pace set by Peace River proved their undoing, and though half a mile from home Port Arthur looked like contesting the issue he dropped back beaten just as they turned into the straight. Then White Orb, who had always held a good position, began to overhaul the two leaders, and shooting to the front inside the distance scored comfortably from Peace River and Clough, the former of whom is still backward and will not be seen at his best until towards the end of the season.

White Orb, who is by the National Stud sire, White Eagle, had not previous to yesterday succeeded in winning a race, and a fortnight ago at Phœnix Park disappointed his connections when beaten by Waiting, whilst last week he could only finish fifth in the Irish 2,000 Guineas, but he now made ample amends, and should do further useful service for Mr. W. Barnett, who hails from Belfast.

The odds laid on Louvixen for the Sutton Plate were landed with considerable ease, and, after waiting on Buffoon and Dizira until "set fair" for the winning post, he only had to be shaken up to settle the issue in a few strides. Mr. H. Ussher, who has been doing so well with his two-year-olds this season, was again to the fore in the Kinsealy Plate, which he won by the aid of Tag End after a rousing set-to with Lonesome, who led until close home, but failed to withstand the challenge of the grey son of Tagrag, whose third consecutive success this was, yet he failed to command a bid when submitted for auction at the entered selling price of £100. His stable companion, Kilreakle, then proceeded to account for the Seaside Plate, in which Temple, who left off slightly better favourite, was always held safe by the Brackenstown representative.

The Curragh winner, Nice Prospect, made light of his 10lb. penalty in the Howth Plate, which he won cleverly, if not easily, from Mirabeau, who at one time held a long head, but compounding in the closing stages succumbed by a length to Mr. Myerscough's colt, who gave J. Moylan his third winning ride of the day. For the wind-up Mischevious, who appears to be just as good on the flat as he is over a country, readily accounted for the Seafield Plate, in which Drumlassie unfortunately broke down. Details:—

3.0—THE SUTTON PLATE of 125 sovs., of which the second receives 15 sovs. and the third 10 sovs. A handicap hurdle race. 1 m. 7 f.
Mr. T. P. O'Neill's ch. c. LOUVIXEN, by Louvois—Vixen's Pet, 4, 11-9 ... J. Moylan 1
Major Gerrard's DIZIRA, 5, 10-5 ... S. Regan 2
Mrs. J. C. Bartholomew's BUFFOON, a, 10-2 ... J. McNeill 3
Captain T. W. Hughes's Knockeffer, a, 10-9 ... D. Ward 0
Mr. J. Fox's Ballylundan, a, 9-13 (car. 10-0) ... J. Finn 0
Mrs. M. Punch's Star Donovan, 6, 9-7 ... Mr. T. B. Cullinan 0
(Winner trained by J. J. Parkinson.)
Betting—5 to 4 on LOUVIXEN, 5 to 1 agst. Dizira, 6 to 1 each Knockeffer and Ballylundan, 20 to 1 Buffoon, 100 to 1 Star Donovan.
Buffoon set the pace to Dizira, Louvixen, Knockeffer and Ballylundan, with Star Donovan behind, to the last hurdle, where Louvixen took command, and won easily by five lengths; three lengths separated second and third. Ballylundan was fourth. Time—3 mins. 34 4-5 secs.

3.30—THE KINSEALY PLATE of 100 sovs., of which the second receives 10 sovs. and the third 5 sovs. For two years old. 5 f.
Mr. H. I. Ussher's gr. c. TAG END, by Tag Rag—Short Line, 9-3 ... J. Moylan 1
Mr. J. J. Parkinson's LONESOME, 9-10 ... E. Quirke 2
Mr. Jas. O'Grady's SILVER DAWN, 8-7 ... T. L. Brown 3
Mr. J. Staunton's Lonely Flight, 8-11 ... M. Wing 0
Mr. M. Dawson's Black Cap, 8-4 ... G. Wallis 0
Mr. H. M. Hartigan's Brown Bread, 8-4 ... P. Fitzgerald 0
Mr. J. V. Rowan's Scarlet Shrimp, 8-4 ... Jas. Doyle 0
(Winner trained by Owner.)
Betting—5 to 2 each agst. TAG END and Silver Dawn, 4 to 1 each Lonesome and Scarlet Shrimp, 10 to 1 Lonely Flight, 20 to 1 Brown Bread, 100 to 1 Black Cap.
Lonesome led from Tag End, Scarlet Shrimp, and Silver Dawn, for three furlongs, when Tag End headed him and won by three-quarters of a length; three lengths divided second and third. Scarlet Shrimp was fourth, Brown Bread fifth and Black Cap next. Time—63 2-5 secs.
There was no bid for the winner.

4.0—THE SEASIDE PLATE of 100 sovs., of which the second receives 10 sovs. and the third 5 sovs. A flat race. Weight for age, etc. 1 m. 7 f.
Mr. A. D. Comyn's br. g. KILRECKLE, by Eria—Loveless, 5, 12-5 Mr. F. E. McKeever 1
Major Dixon's TEMPLE, 4, 11-12 ... Mr. T. B. Cullinan 2
Mr. C. Odlum's DUPLICATOR, 4, 11-5 ... Mr. T. Nugent 0
Mr. J. J. Parkinson's Bridge of Athlone, 4, 12-5 ... Mr. P. Nugent 0
(Winner trained by H. I. Ussher.)
Betting—6 to 4 agst. Temple, 2 to 1 each KILRECKLE and Bridge of Athlone, 100 to 1 Duplicator.
Duplicator made the running, followed by Kilreckle, Bridge of Athlone and Temple, until half a mile from home, when Kilreckle drew out, followed Temple, and won by a length; ten lengths divided second and third. Time—3 mins. 36 2-5 secs.

4.30—BALDOYLE DERBY of 1,000 sovs.; 850 sovs. to the owner of the winner; 50 sovs. to the breeder of the winner; 75 sovs. to the owner of the second, and 25 sovs. to the owner of the third. For three years old. 1½ m.
Mr. W. Barnett's ch. c. WHITE ORB, by White Eagle—Mercy, 8-3 ... B. M. Quirke 1
Major D. Dixon's br. c. PEACE RIVER, by Cygnus—Isle of the Blessed, 8-10 ... Joseph Canty 2
Sir T. Dixon's b. g. CLOUGH, by Opott—Telscombe, 8-7 ... M. Wing 3
Mr. A. Lowry's Bachelor's Tonic, 9-7 .. T. Burns 0
Jam Sahib of Nawanagar's Port Arthur, 8-10 ... James Doyle 0
Major Shirley's Ettington, 8-10 ... D. Ward 0
Mr. F. S. Myerscough's Minervus, 8-3 J. Moylan 0
Mr. J. J. Parkinson's Bally Bee, 8-10 A. Barrett 0
Mr. M. Ballesty's Rathcango, 8-3 ... M. Ward 0
Mr. P. Monahan's Marten's Light, 8-0 John Doyle 0
Mrs. B. H. Walker's Toitive, 8-0 ... J. Dines 0
(Winner trained by J. Rogers.)
Betting—5 to 4 agst. Bachelor's Tonic, 3 to 1 Port Arthur, 10 to 1 each WHITE ORB, Peace River, and Minervus, 100 to 8 each Clough, Bally Bee, and Ettington, 20 to 1 Toltive, 100 to 1 any other.
Setting a strong pace, Peace River came on from Clough, White Orb, and Marten's Light, with Ettington Minervus and Bally Bee in front of Bachelor's Tonic and Port Arthur, and Toltive bringing up the rear. So they ran until half a mile from home, when White Orb and Port Arthur moved into third and fourth places, respectively, and White Orb, heading Peace River and Clough at the distance, won by three lengths; five lengths divided second and third. Ettington was fourth, Bally Bee fifth, Minervus sixth, Toltive seventh, Bachelor's Tonic eighth, and Port Arthur next. Time—2 mins. 35 1-5 secs.

5.0—THE HOWTH PLATE of 100 sovs., of which the second receives 10 sovs., and the third 5 sovs. A handicap. 5 f.
Mr. F. S. Myerscough's b. or br. c. NICE PROSPECT, by Prospector—White Toy, 3, 8-3 ... J. Moylan 1
Mr. J. C. Galstaun's MIRABEAU, 3, 6-9 ... John Doyle 2
Mr. C. T. Wallis's VESINGTON COMET, 3, 6-5 ... W. Rea 3
Mrs. F. H. Brooke's Flying Phœnix, 4, 9-2 ... D. Ward 0
Mr. E. S. Dowling's Louvarissa, 4, 7-12 J. Dines 0
Mr. Joseph Read's Golden Bird, 4, 8-1 Jas. Doyle 0
(Winner trained by E. Fordred.)
Betting—5 to 4 agst. NICE PROSPECT, 5 to 2 Mirabeau, 4 to 1 Golden Bird, 5 to 1 Flying Phœnix, 6 to 1 Louvarissa, 100 to 1 Vesington Comet.
Mirabeau, striking off the quickest, made the running from Flying Phœnix, Nice Prospect, Vesington Comet and Golden Bird. After three furlongs Nice Prospect took second place, and heading Mirabeau close home, won by a length; five lengths divided second and third. Golden Bird was fourth and Flying Phœnix next.

5.30—THE SEAFIELD PLATE of 100 sovs., of which the second receives 10 sovs., and the third 5 sovs. A flat race. Weight for age, etc. 1½ m.
Mr. F. H. Prince's br. g. MISCHIEVOUS, by Jackdaw—Jennie Wise, 4, 9-2 ... J. Dines 1
Mr. T. O'Rourke's DON SANCHO, 6, 8-6 ... D. Ward 2
Col. Honner's ROYAL FALLOCH, 4, 9-7 ... M. Wing 3
Capt. R. B. Brassey's Drumlassie, 6, 9-9 ... Joseph Canty 0
Mrs. S. G. Lyon's Birthday's Gift, 6, 8-6 ... G. J. Smith 0
(Winner trained by R. H. Walker.)
Betting—5 to 4 each agst. MISCHIEVOUS and Drumlassie, 8 to 1 Don Sancho, 20 to 1 Royal Falloch, 100 to 1 Birthday's Gift.
Don Sancho set the pace to Royal Falloch, Birthday's Gift, Mischievous and Drumlassie, for a mile, when Mischievous took second place, and heading Don Sancho in the straight, won by four lengths; two and a half lengths divided second and third. Drumlassie was fourth. Time—3 mins 43 4-5 secs.

LIMERICK JUNCTION.

TO-DAY'S SELECTIONS.

With no less than seven races figuring on the first day's card, visitors to Limerick Junction will certainly be well catered for, and, as excellent entries have been received, the sport should reach a very interesting standard. A special train with dining car will leave Kingsbridge each morning at 11.15 and return at 6 o'clock. Chief importance to-day will attach to the nicely-endowed Limerick Junction Handicap, which will bring out a good field, and may be won by Waiting or Domini. Selections are appended:—

Sologhead Plate—**No Joke.**
Directors' Plate—**Athshannon.**
Ballykisteen Plate—**Bannie or Boiled Egg.**
Limerick Junction Handicap—**Waiting or Domini.**
Novices' Steeplechase—**South Pole**; if absent, **Silent Doon.**
Dublin Plate—**Rathcreevagh.**
Railway Plate—**Hello.**

2.45—THE SOLOGHEAD PLATE of 50 sovs., of which the second receives 3 sovs. A handicap hurdle race. 1½ m. Age st. lb.
ST. EMINENCE (Mr. M. C. Collins) ... Owner a 12 7
WARFATE (10lb. ex.) (Mr. W. P. Power) ... Parkinson a 12 6
PEARLMORE (Miss M. M'Donnell) M'Grath a 12 4
SHE WILL (Mr. J. Stanley, jun.) ... Doyle 5 12 2
PASOL (10lb. ex.) (Mr. J. P. Downey) ... Kirwan 5 12 2
TRIM GATE (Mr. J. J. Parkinson) ... Owner a 11 12
GRAND POINTS (Mr. E. S. Dowling) Owner 4 11 7
MAIDSTOWN (Mr. N. Connolly) ... Owner a 11 6
NO JOKE (Mr. W. Coffey) ... Perry 6 11 3
BUFFOON (Mrs. J. H. C. Bartholomew) ... Bartholomew a 11 3
PAXTON (Mr. J. O'Sullivan) ... O'Sullivan a 11 3
SAY (Mr. R. C. Ross) ... a 11 3
LARRY THE FLAIL (10lb. ex.) (Mr. R. Power) ... Fitzgibbon 6 11 0
ABDULLA (Mr. G. Dodd) ... H. Harty a 11 0
MISS MORELLA (Mr. D. P. O'Brien) Owner 4 11 0
ORBY'S BEAU (Mr. J. Grearke) ... O'Rourke 5 10 13
HIGHLAND DAISY (Mr. J. Hayes) ... Hayes 6 10 13
RAPID RIVER (Mr. R. Crotty) ... Parkinson 4 10 13
LOUVIX (Mr. T. Ray) ... Owner 5 10 9
SILENT BIRD (Mr. T. Toppin) ... Owner 6 10 9
WILD THISTLE (Mr. H. J. Tully) ... Owner 6 10 0
RANNIE (Mr. B. O'Donnell) ... Collins 5 9 12

3.15—THE DIRECTORS' PLATE of 50 sovs., of which the second receives 3 sovs. A handicap. 5 f. Age st. lb.
SWIFT BIRD (Mr. A. H. Ledlie) ... Collins 5 9 5
GREY POINT (Mr. F. Burke) ... Collins 3 9 3
ACTRIX (10lb. ex.) (Mr. J. D. Wilkinson) ... H. Hartigan 3 9 3
DUX AMERICANUS (Mr. A. H. Ledlie) ... Collins 4 9 2
LOUVARISSA (Mr. E. S. Dowling) Owner 4 9 2
ARGOZONE (Mr. J. J. McAuley) ... Coombs 5 8 12
COLIN MOOR (Mr. J. J. Parkinson) Owner 3 8 10
ARGINA (10lb. ex.) (Mr. D. J. Cogan) Rice 3 8 9
HAPPY JEM (Mr. P. McGown) ... Staunton 4 8 6
MINNETONKA (Mr. J. Shell) ... Doyle 4 8 4
TARTARESS (Mr. E. A. Dodd) ... Collins 5 8 4
PASOL (Mr. J. P. Downey) ... Kirwan 5 8 2
ATHSHANNON (Mr. J. C. Galstaun) ... Parkinson 3 8 1
PEACEMAKER (Mr. John Davis) ... Owner 3 8 0
VESINGTON BEE (Mr. C. T. Wallis) Behan 3 8 0
ANN B. (Mr. A. R. Cowle) ... Fordred 3 8 0
SHANNON JUG (Mr. R. C. Ross) ... — 3 8 0
THE LITTLE BOSS (Mr. J. J. Parkinson) ... Owner 3 7 13
MAY PAN OUT (Mr. J. V. Rowan) ... Coombs 3 7 13
SOME TOFF (Mr. R. C. Ross) ... — 3 7 10
GOOD-BYE (Mr. J. T. Rogers) ... Owner 3 7 7
BONSKY (Capt. H. T. Musker) ... Parkinson 3 7 7
BEES AND HONEY (Mr. L. Scott) ... Perry 3 7 7
NO DECEIT (Mr. J. J. McAuley) ... Coombs 4 7 7

3.40—THE BALLYKISTEEN PLATE of 50 sovs., of which the second receives 3 sovs. A weight-for-age flat race. 1 m. 1 f. Age st. lb.
ARIZONA'S KNIGHT (Capt. M. Cooney) ... Owner 5 9 12
SANDROSE (Mr. T. G. Dillon) ... Leonard 6 9 12
CHARLIE'S BOSS (Mr. O. Welland) Owner 5 9 12
LUGDUFF (Mr. J. Mallick) ... Hunter 4 9 12
SUNNY TOY (Mr. H. F. Evans) ... Ray 4 9 12
ASHBURNER (Major J. G. North-Bomford) ... Owner 4 9 12
INNISFAIL (Miss E. M. Nunan) ... Nunan 4 9 12
BANNIE (Mr. B. O'Donnell) ... Collins 5 9 12
ARDNACRUSHA (Mr. D. P. O'Brien) Owner 4 9 12
SPEARMOND (Mr. J. J. Foley) ... Owner 4 9 12
OBI (Mr. J. G. Hartigan) ... Owner 4 9 12
IMAM (£50) (Mr. W. Desmond) ... Owner a 9 3
SILVER PINION (£50) (Mr. John O'Sullivan) ... O'Sullivan 6 9 3
GOLDEN LOMOND (Mr. C. Barry) ... Owner 3 8 9
LUKE DELMEGE (Mr. M. Collins) ... Owner 3 8 9
MISS VITUS (Mr. E. B. Conron) ... Desmond 3 8 9
GIFT OF LAVENDER (Mrs. T. Coombs) ... Coombs 3 8 9
MACUSHLA (Mrs. M. J. Harty) ... M. Harty 3 8 9
LYNCEUS (Mr. J. H. Kirwan) ... Moss 3 8 9
JAPONICA (Mr. F. S. Myerscough) ... Fordred 3 8 9
SWEET LOCH LOMOND (Mr. J. O'Brien) ... Coombs 3 8 9
BINARD (Mr. J. J. Parkinson) ... Owner 3 8 9
SOMME SQUARE (Mr. J. J. Parkinson) ... Owner 3 8 9
LIAM ORB (Mr. T. N. Perry) ... Owner 3 8 9
GENTLE LADY (Mr. J. T. Purcell) ... Owner 3 8 9
RONALD'S PRIDE (Mr. J. Quinlan) Owner 3 8 9
PRIDE OF BURGESS (Mr. M. O'Brien) ... Owner 3 8 9
BIGHTING (Mr. R. C. Ross) ... — 3 8 9
BOILED EGG (Mr. H. I. Ussher) ... Owner 3 8 9
NIKEROON (Mrs. T. H. Wallace) ... Wallace 3 8 9
INNISCARRA (Mr. J. D. O'Connell) ... Owner 3 8 9
PRE-DENIS (Mr. W. J. O'Keeffe) ... Owner 3 8 9
LONELY ISLE (£50) (Mr. J. J. Parkinson) ... Owner 3 8 0
SWEET HONEY (£50) (Mr. J. J. Parkinson) ... Owner 3 8 0

4.15—THE LIMERICK JUNCTION HANDICAP of 250 sovs., of which the second receives 20 sovs. and the third 10 sovs. A handicap flat race. For three years old and upwards. Age st. lb.
EAST GALWAY (Mr. S. S. Shepherd) Arnott a 9 8
PRINCE HIRAM (Mr. T. A. Byrne) ... Ryan 6 9 0
YUKON (Mr. J. G. Hartigan) ... Owner 5 8 11
LOMOND'S LAKE (Mr. P. W. Shaw) ... Parkinson 4 8 8
ST. EMINENCE (Mr. M. C. Collins) ... Owner a 8 6
MERNAULT (Mr. J. Ryan) ... Moss 3 8 6
ERIN GREEN (Mr. T. P. O'Neill) Parkinson 3 8 0
WAITING (10lb. ex.) (Mr. J. J. Parkinson) ... Owner 3 7 13
SCARLET STRIPES (Mr. R. Power) ... Doyle 4 7 12
CREDO (Mr. C. J. M'Namara) H. Harty 6 7 12
KNOCKBARREN (Mr. H. J. Tully) ... Owner 5 7 11
AMBROSE (Mr. J. J. Parkinson) ... Owner 3 7 11
TIBER (Mr. F. S. Myerscough) (10lb. ex.) ... Fordred 3 7 10
PRINCESS SALOME (Mr. P. W. Shaw) ... Parkinson 4 7 6
BELSAY BELLE (Mrs. T. Coombs) Coombs 4 7 6
GREEN SHUTTER (Mr. J. C. Galstaun) ... Parkinson 3 7 3
DOMINI (Mr. F. S. Myerscough) ... Fordred 3 7 3

4.40—THE NOVICES' STEEPLECHASE of 50 sovs., of which the second receives 2 sovs. Weight for age. 2 m. Age st. lb.
SILENT DOON (Mr. D. J. Power) .. Sheehan 6 12 3
BACHELOR'S NEWS (Mr. P. Corcoran) ... Byrne a 12 3
SOUTH POLE (Mr. H. M. Hartigan) Owner a 12 3
MADAM ROSE (Mr. J. O'Dell) ... Owner a 11 10
FRANKFORT LODGE (Mr. J. T. Purcell) ... Owner 5 11 10
TIPPERARY BOY II. (Mr. M. O. Springfield) ... Owner a 11 10
KILBRACK (Mr. E. Walsh) ... Owner a 11 10
LADY IRENE (Mr. J. O'Sullivan) ... O'Sullivan 5 11 10
WILD EDGAR (Mr. M. M'Grath) ... Owner a 11 10
SILVER CREST (Mr. T. R. Maguire) Owner a 11 10
SLIEVE GREEN (Capt. F. Holroyd Smyth) ... Owner 5 11 3
BANAHAN (Mr. R. J. Duggan) Usher a 11 3
GEORGINATOWN (Capt. H. A. Gairdner) ... J. Rogers 5 11 3
LET ME GO (Mr. John Gleeson) ... Owner 5 11 3
DON ENZO (Mr. J. P. Hogan) ... Owner 5 11 3
RED LIGHT II. (Mr. D. Meagher) ... Owner 5 11 3
UNEASY (Mr. R. Wallace) ... Owner 5 11 3
MAURA MY GIRL (Mr. P. Walsh) ... Owner 5 11 3
RED ROCKET (Mr. H. Smyth) ... Smyth 4 10 3
OISEAU D'OR (Mr. H. I. Ussher) ... Owner 4 10 0

5.5—THE DUBLIN PLATE of 55 sovs., of which the second receives 3 sovs. A handicap steeplechase. 3 m. Age st. lb.
KANOWNA (Lord Lascelles) ... Arnott a 12 9
TAKE NOTICE (Sir T. Ainsworth) .. Arnott a 12 4
LUKESTON (Mr. M. O. Springfield) ... Owner a 12 0
RATHCREEVAGH (Mr. R. J. Duggan) Ussher a 11 12
TAGUEL (10lb. ex.) (Mr. Jas. Whelan) ... Owner a 11 8
DONYLAND (Mrs. M. J. Harty) Mr. Harty a 10 12
GOLDEN CHERRY (Mr. J. O'Sullivan) ... O'Sullivan a 10 7
GLENOGE (Mr. J. C. O'Sullivan) Lombard a 10 4
MYRA M. (Mr. T. G. Dillon) ... Lenehan a 9 10
RIVER SUIR (Mr. R. Power) ... Lombard 5 9 7

5.30—THE RAILWAY PLATE of 40 sovs., of which the second receives 3 sovs. A weight-for-age steeplechase. 2 m. Age st. lb.
BAWN-NA-GLAS (Mr. W. J. Parkinson) ... Parkinson 6 12 8
LOUVIX (Mr. T. Ray) ... Owner 5 12 7
GOLDEN LIGHT (Mrs. Croft) ... Ussher 5 12 0
MENELAUS (Mr. T. Horgan) ... Owner a 11 11
CARBERY'S ISLES (Mr. E. Boyle) Lombard a 11 3
REXTHORPE (Capt. J. A. Aislewood) Owner a 10 13
MANDY GIRL (Mr. M. Mitchell) ... Owner a 10 13
FIGHTING BIRD (Mr. C. O'Driscoll) Collins 6 10 13
REVOL-WINE (Mr. J. D. Barret) ... Owner a 10 13
PRIZE THORPE (Mr. W. Carver) ... Owner a 10 13
ROYAL GREEN (Mr. T. Evan) ... Fitzgibbon 4 10 13
GLENANAAR (Mr. W. Watson) ... Collins 6 10 13
HELLO (Mr. M. Dawson) ... Owner 4 10 1

OFFICIAL SCRATCHINGS.

MANCHESTER MEETING.

Manchester Cup—Pons Asinorum, at 9.45 a.m. yesterday.
Red Rose Stakes—Buckler.
Royal Standard Stakes—Genista.
Lodge Maiden Plate—Skylight.
Manchester engagements — Glantrague, Beech Hill, Allois.

MISCELLANEOUS.

Great Yarmouth Maiden Plate—Lady's Collar c.
Bure Plate, Yarmouth—Au Revoir.
Gorleston Sprint Handicap, Yarmouth—Cross Road.
Lingfield Park Breeders' Plate—Buckler, Gay Shield.
Ford Manor Welter Handicap, Lingfield Park—L'Habit Vert, Lordship.
Seaton Delavel Plate, Newcastle—Basin.
Warwickshire Breeders' Foal Plate, Birmingham—Delhi.
Fern Hill Stakes, Ascot—Helenora filly (2 yrs.).
Ascot Stakes—Hobneck.
Berkshire Foal Plate, Newbury—Doneraile.
All engagements—Happy Recruit, Lexicon, Paris Model, Greek Lad, Dariel II., Flying Monk.
All engagements in June this year—Lictor.
All engagements, except in selling races—Nicely filly (2 yrs.).

BUCELLAS LAME.

The Press Association is informed that Bucellas is lame in one of his shoulders, and consequently is not likely to run in the Manchester Cup on Friday. The horse has been absent from exercise for two days.

HURST PARK RESULTS.

1.30—TOY STAKES. A sweepstakes of 7 sovs., with 200 sovs. added. Two years old. Second 50 sovs. and third 25 sovs. 5 f.
Mr. W. D. Waugh's b. f. L'ABBESSE DE GRASSE, by Friar Marcus—Guinea Grass, 8-4 ... T. Weston 1
Mrs. Chester Beatty's RUSTLE, 8-4 R. James 2
Lord Wimborne's ALL'S BLUE, 8-4 ... C. Elliott 3
Also ran—Telaviv (J. Kirby), Shian Mor (H. Jelliss), Godfrey (R. Jones), Echo (G. Archibald), Eclair (C. Smirke), Quickkella (J. Leach), Erythreos (R. Perryman), Toreador (H. Leach), Fano (A. Burns), Claverhouse (J. Childs), Lady Lachine f. (H. Beasley), Silistria (L. Brown), Spionetta (J. McCormack), Molly Moonshine c. (A. Piper), Arzila (M. Beary), Sunny Bridge (J. Thwaites), Leap Year Gift (R. Millar). Off 1.31. (Winner trained by D. Waugh.)
Betting—"Sporting Life"—3 to 1 agst. Shian Mor, 4 to 1 Toreador, 5 to 1 All's Blue, 6 to 1 Claverhouse, 8 to 1 L'ABBESSE DE GRASSE, 10 to 1 Fano, 100 to 6 any other. "Sporting Chronicle"—Same.
Won by half a length; a neck. Shian Mor was fourth, and Sunny Bridge last.

2.0—RIVERSIDE SELLING PLATE (High-weight handicap) of 300 sovs. 1 m. 6 f. 64 yds.
Mr. A. H. Barton's b. h. ALFRED THE GREAT, by Battleaxe—The Hare, 5, 7-12 ... H. Grave 1
Mr. R. C. Dawson's AMORELLINA, 4, 8-11 ... C. Smirke 2
Mr. A. Prince's OTFORD, a, 7-2 ... J. Caldwell 3
Also ran—Tomahawk (R. Perryman), Cavalcade (J. Childs), Midnight Folly (J. McLaughlin), Young Heroine (A. Burns), Palestro (J. W. Martin). Off 2.0. (Winner trained by J. Scott.)
Betting—"Sporting Life"—7 to 4 agst. Amorellina, 9 to 2 Young Heroine, 5 to 1 Tomahawk, 6 to 1 each ALFRED THE GREAT and Cavalcade, 100 to 12 Otford, 100 to 8 any other. "Sporting Chronicle"—Same.
Won by a length and a half; two lengths. Young Heroine was fourth, and Palestro last.
The winner was bought in for 550 guineas.

2.30—VYNER PLATE HIGH-WEIGHT HANDICAP of 500 sovs. Second 35 sovs., third 15 sovs. 7 f.
Lt.-Col. C. W. Birkin's ch. c. FIRST EDITION II., by Teddy—Sun Luck, 4, 9-0 ... J. Childs 1
Lord Londonderry's SWEET ROCKET, 4, 7-9 ... S. Donoghue 2
Sir W. Cooke's HELIASTER, 6, 7-10 ... M. Beary 3
Also ran—Windward (H. Beasley), Sunderland (J. Thwaites), Rock Fire (C. Smirke), Box Hill (T. Weston), Zaza (J. Kirby), Dunnottar (C. Elliott), Lomondside (R. Perryman), Brixton (R. Dick), Set Fast (H. Leach), Dalbianey (R. James), Laughter Tor (J. Brennan), Urgent (J. McLoughlin), Clonlara (A. Burns), Sweet Planet (T. Barber), Make and Break (W. Alford). Off 2.34. (Winner trained by C. Leader.)
Betting—"Sporting Life"—7 to 2 agst. Box Hill, 7 to 1 each Windward and Sweet Rocket, 10 to 1 each Sunder and Dunnottar, Brixton, Set Fast, Urgent and Heliaster, 100 to 8 FIRST EDITION II., 20 to 1 any other. "Sporting Chronicle"—Same.
Won by a short head; a length. Brixton was fourth, and Sweet Planet last.

3.0—RICHMOND SELLING PLATE of 200 sovs. Two-years-old. 5 f.
Mr. H. A. Glen's br. f. WARRIOR'S STAR, by Happy Warrior—South Planet, 8-11 ... R. Jones 1
Mr. R. Day's IRISH STEW, 8-11 ... M. Beary 2
Mr. F. T. Halse's EMBRACEMENT, 8-11 ... J. Kirby 3
Also ran—Our Star (H. Beasley), Fourfooted (C. Smirke), Flaming Rose (S. Donoghue), Pomaceous (H. Leach). Off 3.1. (Winner trained by Larkin.)
Betting—"Sporting Life"—11 to 10 on Irish Stew, 4 to 1 agst WARRIOR'S STAR, 9 to 2 Flaming Rose, 10 to 1 Fourfooted, 100 to 7 any other. "Sporting Chronicle"—Same.
Won by five lengths; four lengths. Flaming Rose was fourth, and Our Star last.
The winner was sold to Mr. G. Duller for 90 guineas.

3.30—PICCADILLY PLATE—A High-Weight Handicap of 600 sovs. Second 75 sovs., third 25 sovs. 1¼ m.
Mr. E. J. Marshall's b. g. HINTON BRIDGE, by Bridge of Earn—Cherry Hinton, 4, 7-0 ... A. Burns 1
Mr. W. M. G. Singer's SPARUS, 4, 9-10 ... R. Jones 2
Lord Lovat's SERETH, 4, 7-12 ... M. Beary 3
Lord Glanely's Grand Joy, 5, 8-12 ... J. Thwaites 0
Lady Bradford's Paddy, 5, 8-10 ... C. Elliott 0
M. Baugatz's Crevecoeur II., 4, 8-10 W. Martin 0
Lady Ludlow's Longquill, 4, 8-9 ... J. Leach 0
Lt.-Col. C. W. Birkin's Tonton, 5, 8-8 J. Childs 0
Mrs. Frame's Polish Patriot, 6, 8-7 ... H. Beasley 0
Sir F. Freake's Sopron, 5, 8-5 ... R. Perryman 0
Mr. W. Landale's Le Mantouan, 5, 8-4 ... T. Weston 0
Mr. M. L. Meyer's Canusa, 5, 8-3 S. Donoghue 0
Mr. E. G. De Mestre's Hobgoblin, 5, 8-0 ... R. Dick 0
Mr. L. Schaverien's Pedestal, a, 7-12 J. Kirby 0
Col. W. S. Story's Nottingham Pet, 4, 7-3 ... J. Caldwell 0
Mr. J. Baylis's Cloth of Gold, 5, 7-0 W. Alford 0
Off 3.31. (Winner trained by Major Morris.)
Betting—"Sporting Life"—9 to 4 agst. Sparus, 7 to 1 Canusa, 8 to 1 each Sopron and Nottingham Pet, 10 to 1 each HINTON BRIDGE and Paddy, 100 to 7 any other. "Sporting Chronicle"—Same.
Grand Joy settled down in front of Tonton, Pedestal, Longquill, Hinton Bridge, Polish Patriot, Sparus and Nottingham Pet, with Paddy last. In the straight Grand Joy began to weaken, while Tonton took up the running, followed by Hinton Bridge, Cloth of Gold, Sparus and Nottingham Pet. Tonton gave way at the distance to Hinton Bridge, who resisted the challenges of Sparus and Sereth, and won by a length; half a length separated second and third. Polish Patriot was fourth, Tonton fifth, Pedestal sixth, Cloth of Gold seventh, Longquill eighth, Canusa ninth, Nottingham Pet tenth, and Grand Joy last.

4.0—THAMES STAKES of 5 sovs. each, with 250 sovs. added. Second receives 35 sovs., third 15 sovs. Three-year-olds. 7 f.
Lord Dewar's ch. f. SILVRETTA, by Pommern—Silver Fowl, 9-0 ... J. Childs 1
H.H. Aga Khan's JAN MAHAL, 8-6 C. Smirke 2
Lord Penrhyn's BEAU FILS, 8-9 S. Donoghue 3
Also ran—St. Laurence (R. Jones), Morgante (J. Halder), Water Melon (J. Leach), Acrobatic (M. Beary), Wyndcliff (H. Jelliss), Baribcan (G. Archibald), Princess Shimmy (J. Brennan), Visionary (H. Beasley). Off 4.3. (Winner trained by F. Darling.)
Betting—"Sporting Life"—9 to 4 on SILVRETTA, 9 to 1 agst. Acrobatic, 10 to 1 each Jan Mahal and Water Melon, 100 to 7 any other. "Sporting Chronicle"—Same.
Won by two lengths; four lengths. St. Laurence was fourth, and Morgante last.

LONDON BETTING—YESTERDAY.

The card on the Derby was called over at the Victoria Club yesterday evening, but the business transacted was decidedly small. Colorado was supported at 5 to 2, this price being again offered. Coronach was backed to win upwards of £2,500, commencing at 100 to 14 and closing at 13 to 2. Lex receded slightly at 10 to 1. Swift and Sure advanced from 20 to 1 to 100 to 7. Apple Sammy was the best-backed candidate of the evening, opening at 100 to 6 and finishing at 15 to 1 after being befriended to win about £6,000. Details:—

THE DERBY.

(Run at Epsom on Wednesday, June 2. 1½ m.)
5 to 2 Colorado (t. and o.) ... Lambton
13 to 2 Coronach (t. and o.) ... F. Darling
10 to 1 Lex (t. and o.) ... R. Day
100 to 7 Swift and Sure (t. and o.) ... Taylor
15 to 1 Apple Sammy (t. and o.) ... B. Jarvis
20 to 1 Roseheartу (t. and o.) ... Persse
28 to 1 Finglas (t. and o.) ... Gilpin

ABOVE PRICES GUARANTEED.
HARRY EVANS,
8 WESTMORELAND STREET DUBLIN
Phones—1693 and 1694.
Telegrams—Happy, Dublin.
—(Advt.)

PLACE YOUR COMMISSIONS WITH
"CIVILITY,"
105-106 T. GRAFTON STREET, DUBLIN.
Wires—"Civility, Dublin." 'Phones—2961, 2, 3, 4.
—(Advt.)

CURRAGH TRAINING NOTES.

THE CURRAGH, Tuesday.

A fine morning.

PARKINSON'S Bawn-na-Glas, Lomond's Lake and Trim Gate galloped a mile and a half at a nice speed. Erin Green, Athshannon, The Little Boss, Eloquent, Grosvenor Reward and Waiting went six furlongs at half-speed.

COOMBS'S Ceylonese and Volti travelled a mile at three-parts speed; Argozone, Golden Bird and the two-year-olds went five furlongs.

DOYLE'S Wisket and May Orb went a good pace gallop of six furlongs; Peacemaker, Wild Argosy and Leonora went five furlongs.

HUNTER'S Monaco and Louvint traversed a mile and a half.

SELECTIONS FOR LIMERICK JUNCTION—TO-DAY.

Sologhead Plate—TRIM GATE.
Directors' Plate—ANN B.
Ballykisteen Plate—BANNIE.
Limerick Junction Handicap—DOMINI.
Novices' Steeplechase—SOUTH POLE.
Dublin Plate—KANOWNA.
Railway Plate—HELLO.

LIMERICK JUNCTION HANDICAP.

PROBABLE STARTERS AND JOCKEYS.

PRINCE HIRAM, 6, 9-0 ... —
YUKON, 5, 8-11 ... —
ST. EMINENCE, a, 8-6 ... Browne
MERNAULT, 3, 8-6 ... Wing
WAITING, 3, 7-13 ... Moylan
CREDO, 6, 7-12 ... John Doyle
KNOCKBARREN, 5, 7-11 ... J. H. Harty
BELSAY BELLE, 4, 7-6 ... James Doyle
GREEN SHUTTER, 3, 7-3 ... T. Blake
DOMINI, 3, 7-3 ... Dines

Vicker's Sporting Guns & Rifles are world famous.—Advt.

MANCHESTER.

TO-DAY'S PROGRAMME AND SELECTIONS.

The most important meeting of the week is, of course, that at Manchester, which opens to-day and extends over four days. The big event of the gathering is the Cup, which is down for decision on Friday. The outstanding feature of to-day's card is the Royal Standard Stakes. Taylor is responsible for quite a "fleet" here, and as Booklet is to be told off for duty it would be unwise to oppose Lord Astor's colt. Captain Blood, the much discussed "dark" Derby colt, is to be saddled here, and if he is as smart as has been stated he will require a deal of beating with only 7st. 5lb. to carry. Other likely runners are Jessel and St. Becan, but Booklet should improve upon his Two Thousand Guineas running and win. Some useful performers will contest the King Coal Stakes. The Manton stable will be represented by Ixia, who, on her third in the Chester Cup, possesses a bright chance. Mandelieu runs for Lambton in preference to Spithead and Icebound, and may be expected to improve upon his form in the Babraham Handicap. Others that cannot be overlooked are Market Basket, Checktaker, Glommen, and Wild Charlie. The last-named may prove a real danger to Mandelieu. Selections:—

Stamford Handicap—**Lorient.**
Wednesday Handicap—**Royal Hussar.**
Royal Standard Stakes—**Booklet.**
Club Plate—**Fins filly.**
King Coal Stakes—**Mandelieu.**
Foal Stakes—**Israfil.***
DOUBLE—**Booklet and Israfil.**

2.0—STAMFORD THREE-YEAR-OLD HANDICAP of 200 sovs. Second receives 30 sovs. and third 20 sovs. 5 f. st. lb.
BIG BEN (Mr. F. W. Horlock) Wal. Griggs 9 0
HAMPSTEAD (Mr. Sol Joel) ... Earl 9 0
MAYRIAN (Mr. Sol Joel) ... Earl 8 13
THE MASTER (Capt. J. Fielden) ... O. Bell 8 11
LE SOURICEAU (Sir G. Bullough) J. Jarvis 8 9
LORIENT (Sir Abe Bailey) ... R. Day 8 7
IRON GUARD (Lady Nelson) ... Hastings 8 4
HERALDRY (Col. Lundgren) ... Persse 8 4
AUTOCRAT (Mr. H. E. Steel) ... Whitaker 8 3
LITTLE GREY (Mr. J. Baylis) O'Sullivan 8 3
SONATE (M. Baugatz) ... S. Darling 8 2
SWEET LAVENDER (Ld. Derby) Lambton 8 2
EVENING ROSE (Mr. O. Tordon) Hamshaw 8 1
SONNET (Mrs. Hartigan) ... M. Hartigan 8 1
HAWKSWOOD (Mr. A. Dawson) ... Pollock 8 0
ARC-EN-CIEL (Mr. H. L. Cottrill) Owner 7 13
CHARMANT (Mr. W. S. Redmond) H. Leader 7 13
RIBSTONE (Ld. Derby) ... Lambton 7 13
SAINTS BELL (Mr. Whitburn) ... Cottrill 7 13
VA SANO (H.H. Aga Khan) ... R. Dawson 7 13
SONIA CAROL (Mr. S. Morris) ... M. Vasey 7 11
QUIET STROLL (Ld. Glanely) ... Archer 7 11
SIMKIN (Maj. J. B. Walker) ... Whitaker 7 11
TIY (Mr. F. Straker) ... Bewicke 7 11
DAVOS (Sir R. W. B. Jardine) ... T. Waugh 7 10
PINAULT (Maj. R. Ireland) ... D. Waugh 7 10
TRIFLING (Mrs. Sol Joel) ... Earl 7 10
WISE MOVE (Mr. Harry Powney) ... Owner 7 10
MR. BROCK (Maj. McCalmont) ... Persse 7 9
FOREST DANCE (Maj. J. B. Foster) ... J. Renwick 7 9
ILLUSTRATION (Mr. J. L. Dugdale) ... Peacock 7 9
BACHELOR'S FATE (Mr. A. Lowry) Powney 7 8
HEATHERDOWN (Mr. F. Gretton) Moreton 7 8
RUSTLE OF SILK (Mrs. J. Bancroft) ... Easterbee 7 8
DINAH PATSY (Mr. T. D. Oakshott) Sadler 7 7
HONEYBUNCH (Mr. M. L. Whishaw) O. Bell 7 7
RIGHT ANGLE (Mr. L. Lane) ... A. Sadler 7 7
TRIGONA (Mr. T. J. Howard) ... Lines 7 7
LOOKING FORWARD (Ld. Wolverton) ... Lambton 7 6
SEA EGG (Mr. E. G. de Mestre) ... Owner 7 6
TAGGIO (Mr. L. H. Walker) ... H. Leader 7 6
VELLAS (Mr. E. C. Haill) ... Tabor 7 6
COCKTAIL (Mr. J. C. Baird) ... Hogg 7 5
HAPPY ERA (Mr. G. R. Armstrong) Owner 7 5
EASTERN SUN (Sir Abe Bailey) ... R. Day 7 4
DELORAINE (Mr. F. Weeden) ... Coldbeck 7 3
PICTOR IGNOTUS (Mr. C. N. Newton) Ward 7 3
WORLD OF ROSES (Mr. Webster) ... Cale 7 3
ALLERTON (Sir L. Green) ... Hammett 7 2
BONNIE EILEEN (Mr. McLean) McGuigan 7 2
SHY LASSIE (Mr. H. O. Madden) ... Owner 7 2
FITZHARDINGE (Mr. J. A. Moodie) ... Hardinge 7 2
DARYA-I-NOOR (Mr. H. A. Crallan) Osborne 7 1
GREY GOWN (Mr. A. Boazman) ... Peacock 7 1
ROIATION (Mr. J. Baylis) ... Private 7 1
AMATHEA (Mr. M. Albrecht) ... Osborne 7 1
LARRET (Mr. M. Vasey) ... Owner 6 13
ELMFIELD (Mr. J. Ramsden) ... Pickering 6 12
SLENDERLINE (Mr. N. Field) R. J. Colling 6 9

Form.	Probable Runners and Jockeys.	Betting Forecast.
322	MAYRIAN ... H. Wragg	9/2
100	LORIENT ... Beary	5/1
03	HERALDRY ... H. Beasley	6/1
00	SWEET LAVENDER ... Weston	8/1
030	SONNET ... McCormack	10/1
400	CHARMANT ... Harwood	100/8
300	SONIA CAROL ... F. Taylor	10/1
000	RUSTLE OF SILK ... R. Jones	100/8
004	HONEY BUNCH ... Dempsey	8/1
003	TRIGONA ... Marshall	7/2
000	SEA EGG ... Sirett	100/8
30	VELLAS ... R. Stokes	10/1
000	COCKTAIL ... C. Richards	100/8
000	DELORAINE ... Alford	100/7
003	WORLD OF ROSES ... Bramhold	100/7
400	GREY GOWN ... Bancroft	100/7
000	ROIATION ... Hodges	100/7
400	AMATHEA ... D. Morris	10/1
000	ELMFIELD ... Jacobs	100/7

2.30—WEDNESDAY SELLING HANDICAP PLATE of 200 sovs. 6 f. Age st. lb.
GOLDEN ARCH (Mr. Medley) ... Pollock a 9 0
BELLA DO (Mr. S. Morris) ... M. Vasey 5 9 0
CALL ALICE (Mr. E. O'Sullivan) Owner 6 8 8
JURAT (Mr. A. Lowry) ... Powney 5 8 8
BENGAL (Eleanor Lady Torrington) ... Bartholomew 6 8 3
BOGNOR (Mr. Sol Joel) ... Earl 3 8 3
DIN O' WAR (Mr. S. Beer) Leach, jun. 6 8 2
SILVER ISLAND (Mr. D. Goold) Colling 5 8 0
ROYAL HUSSAR (Mr. J. Solomon) Cottrill a 8 0
BARBARA GODOLPHIN (Mr. P. Jackson) ... M. Vasey 4 7 13
MOUSE-TRAP (Mr. T. Queen) Hutchison a 7 10
POPSY (Mr. H. H. Collins) ... Owner 3 7 10
NEGOTIATE (Mr. Ormrod) M. Hartigan 4 7 10
FOREST GIRL (Ld. Wolverton) Lambton 4 7 10
VICAR LANE (Mr. H. Morris) O'Sullivan 3 7 9
OAKWOOD (Mr. B. Irving) ... Armstrong 5 7 7
MUSIC STAR (Mr. J. McLean) McGuigan 5 7 6
CONSORT (Mrs. de Piedge) ... Pope 3 7 4
THE MERCHANT (Mr. F. G. Kimberley) ... Bullock a 7 4
IRIDESCENT (Mr. H. D. Dennis) Cottrill 3 7 3
SUNDAY RAMBLER (Mr. Kimberley) ... Bullock 6 7 3
ASTIR (Mr. G. Snow) ... J. J. Kelly 4 7 3
GOLDEN FLAKE (Mr. R. Bownass) ... Coulthwaite 6 7 2
MARTIAN (Mr. J. E. Rowson) ... Hogg 3 7 2
TAKE THE VEIL (Mr. Green) C. Piggott 3 7 0
SUNSONG (Mr. Leslie Paine) G. Bennett 6 7 0
EVENING BLISS (Mr. G. Snow) J. Kelly 4 7 0
GOLDEN BALL (Mr. A. Lowry) Powney 6 6 13
WILLIAM'S MOUNT (Mr. F. Armstrong) ... Owner 5 6 13
RECKLESS GAL (Mr. de Mestre) Owner 3 6 12
IRISH WHISKEY (Mr. McGuigan) Owner 4 6 9
ARTISTS' RIFLES (Mrs. Pape) F. Leader 3 6 6

Form.	Probable Runners and Jockeys.	Betting Forecast.
224	CALL ALICE ... J. Beasley	3/1
130	JURAT ... Wadsworth	5/1
030	SILVER ISLAND ... D. Morris	10/1
040	ROYAL HUSSAR ... S. Donoghue	9/2
040	BARBARA GODOLPHIN ... F. Taylor	7/1
044	MOUSE TRAP ... Whiteside	100/8
140	POPSY ... H. Wragg	8/1
000	FOREST FIRE ... Weston	7/1
000	SUNDAY RAMBLER ... D. Jones	100/8
000	GOLDEN FLAKE ... Marshall	100/8
000	MARTIAN ... C. Richards	100/8
100	WILLIAM'S MOUNT ... Lindborg	10/1
400	RECKLESS GAL ... Sirett	100/8
000	IRISH WHISKEY ... Christie	100/8
000	ARTIST'S RIFLES ... Read	100/8

3.0—ROYAL STANDARD STAKES, a sweepstakes of 1 sov., with 1,000 sovs. added. Second rec. 200 sovs., and third 100 sovs.; breeder of winner 125 sovs., of second 50 sovs, of third 25 sovs. 1 m. Age st. lb.
CROSS BOW (Lord Astor) ... Taylor 4 10 0
SWIFT AND SURE (Lord Astor) Taylor 3 10 0
ST. BECAN (Sir G. Bullough) J. Jarvis 4 9 10
FIELD ARGENT (Mrs. S. Whitburn) ... Cottrill 4 9 10
PHARAN (Sir J. Rutherford) ... R. Day 3 9 10
HOSTILITY (Lord Furness) ... Rogers 4 9 0
DALLA (Sir Abe Bailey) ... R. Day 4 9 0
VALOROUS (Sir Wm. Cooke) ... Platt 4 8 11
REVIEW ORDER (Lord Barnby) Persse 3 8 7
JESSEL (Mr. Sol Joel) ... Earl 3 8 5
SUITOR (Mr. F. Hutsby) ... Owner 4 8 3
SHORT STORY (Lord Astor) ... Taylor 3 8 3
BUCKAWAY (Mr. A. Buston) W. Waugh 3 8 2
SUNNY VIEW (Sir A. Bailey) ... R. Day 3 8 2
JANTRA (Mrs. Rudd) ... Oliver 4 7 10
GRANDFLIGHT (Ld. Glanely) F. Archer 3 7 9
LONGEST (Mr. Sol Joel) ... Earl 3 7 9
BOREALIS (Mr. Jas. White) ... L. Ward 3 7 9
BOOKLET (Lord Astor) ... Taylor 3 7 9
SILVER STICK (Lord Ivor Churchill) ... Gooch 3 7 5
ST. JOHN (Sir Wm. Cooke) ... Platt 3 7 5
BRINSLEY (Sir H. FitzHerbert) Clement 3 7 5
CAPTAIN BLOOD (Mr. J. B. Joel) ... C. Peck 3 7 5
ONWARD (Mr. A. K. Macomber) ... S. Darling 3 7 5
BUCCAROO (Mr. Macomber) S. Darling 3 7 5
SHINING LIGHT (Mr. A. de Rothschild) ... Private 3 7 5
LANCEGAYE (Mr. W. M. G. Singer) ... Taylor 3 7 5
TOM BOWLING (Lord Woolavington) ... Gilpin 3 7 5
GOLDEN POLE (Mr. D. Goold) ... R. J. Colling 3 7 2
WILLIAM OF TYRE (Mr. A. Barclay Walker) ... Persse 3 7 2
POMPIRE (Mrs. J. B. Joel) ... Lines 3 7 2
DAMOZEL (Sir C. Hyde) ... Scobie 3 7 2
WRAF (Lord Astor) ... Taylor 3 7 2
GAY BIRD (Lord Astor) ... Taylor 3 7 2
CISTUS (Mr. W. M. Cazalet) ... Taylor 3 7 2
HERCULES (Sir A. Bailey) ... R. Day 3 7 1
RAINBOW BRIDGE (Lord Derby) ... Lambton 3 7 1
AUTOCRAT (Mr. H. E. Steel) ... Whitaker 3 7 1
INNUENDO (Mr. Reid Walker) ... C. Doyle 3 6 13
TAGGIO (Mr. H. Leader) ... Owner 3 6 13
MEADOW SWEET (His Majesty) ... W. Jarvis 3 6 12
JOLLY FRIAR (Mr. J. B. Joel) C. Peck 3 6 12
VICAR LANE (Mr. H. Morris) ... O'Sullivan 3 6 12
LADY OF VENICE (Mr. J. B. Joel) ... C. Peck 3 6 4

Form.	Probable Runners and Jockeys.	Betting Forecast.
201	ST. BECAN ... Elliott	5/1
200	JESSEL ... H. Wragg	8/1
320	BOOKLET ... Marland	7/4
300	ST. JOHN ... H. Burns	7/1
000	CAPTAIN BLOOD ... Dempsey	6/1
000	BUCCAROO ... Wolmer	100/8
322	WILLIAM OF TYRE ... Sirett	10/1
403	RAINBOW BRIDGE ... Weston	3/1
	MEADOW SWEET ... Alford	100/8

3.30—CLUB T.Y.O. SELLING PLATE of 200 sovs. 5 f. st. lb.
WEARDALE (Mr. F. Bates) ... Reader 9 0
BY-WORD (Mr. R. Day) ... Owner 9 0
FELICITE (Mr. T. Hogg) ... Owner 9 0
SHIREEN C., by Torelore (Sir H. Meux) ... Persse 9 0
LADY LACHINE F., by Lemberg (Lord Barnby) ... Persse 8 11
BRIDGEMERE (Sir D. Broughton) Cannon 8 11
CRISDOLLA (Mr. E. Coulson) ... Gwilt 8 11
ADOPTED F., by Junior (Lord Glanely) ... Archer 8 11
WARRIOR'S STAR (Mr. H. A. Glen) ... Larkin 8 11
PEGU (Mr. H. H. Golightly) ... Owner 8 11
HONFLEUR (Mr. C. Green) ... C. Piggott 8 11
WIND-UP (Mrs. Hartigan) ... M. Hartigan 8 11
POLGARIE (Mr. R. V. Hartley) ... Ridley 8 11
CELSIA F., by Young Pegasus (Mr. J. H. Hall) ... F. Leader 8 11
SHERVAUN G., by Argos (Mrs. L. Huntley Walker) ... H. Leader 8 11
WAR PLUME (Mrs. J. B. Joel) ... Cottrill 8 11
ABANDONED (Mr. Sol Joel) ... Earl 8 11
RANK AND FASHION (Mr. H. Libes) ... Owner 8 11
CHALCEDONY F., by Glanmerin (Lord Londonderry) ... Pickering 8 11
YEHONALA (Lord Lonsdale) R. Armstrong 8 11
ARGON G., by Sirrah (Mr. G. Macbeth-Menzies) ... O'Sullivan 8 11
CARRON WATER (Mr. A. E. McKinlay) ... Elsey 8 11
SPALE (Mr. J. McLean) ... Scullion 8 11
DOONE (Mr. S. Morris) ... M. Vasey 8 11
NORTY GURL F., by Theo Bold (Mrs. E. M. Rayner) ... Peacock 8 11
HAPPY GAZELLE (Mr. J. Shepherd) ... F. Leader 8 11
FINS F., by Hapsburg (Mrs. E. de Trafford) ... Cottrill 8 11
HUE AND CRY (Mr. J. White) ... L. Ward 8 11
SERAPHIM F. by Herodote (Mr. White) ... Pope 8 11

Form.	Probable Runners and Jockeys.	Betting Forecast.
0	BY-WORD ... Beary	5/1
4	SHIREEN COLT ... H. Beasley	8/1
	BRIDGEMERE ... Perryman	10/1
314	ADOPTED FILLY ... Thwaites	4/1
11	HONFLEUR ... Hodges	9/2
0	POLGARIE ... Harding	10/1
3	RANK AND FASHION ... Winter	7/1
0	CHALCEDONY FILLY ... Elliott	6/1
4	YEHONALA ... Lindborg	10/1
012	SPALE ... McGuigan	6/1
03	DOONE ... J. Taylor	100/8
	NORTY GURL FILLY ... Weston	10/1
00	HAPPY GAZELLE ... Childs	100/8
4	FINS FILLY ... S. Donoghue	3/1
03	HUE AND CRY ... E. Piper	10/1

4.0—KING COAL STAKES (handicap) of 3 sovs. each, with 500 sovs. added. Second receives 50 sovs., and third 25 sovs. 2 m. Age st. lb.
SANTORB (Mr. A. B. Walker) ... Rhodes 5 9 5
LEONARDO (Mr. A. R. Cox) ... Taylor 5 9 0
SPITHEAD (Lord Derby) ... Lambton 4 8 13
MANDELIEU (Ld. Derby) ... Lambton 5 8 9
GLOMMEN (Mr. Sol Joel) ... Earl 4 8 6
FODDER (Mr. Sol Joel) ... Earl 4 8 6
VERMILION PENCIL (H.H. Aga Khan) ... R. Dawson 4 8 3
CEYLONESE (Mrs. T. Coombs) ... Coombs a 7 13
MARKET BASKET (Sir A. Bailey) R. Day 4 7 10
VIONETTE (Mr. J. A. de Rothschild) ... Pratt 5 7 10
FLINT JACK (Mr. G. J. Plevins) O. Bell a 7 9
ICEBOUND (Ld. Derby) ... Lambton 4 7 7
WILD CHARLIE (Mr. G. Hardy) Hogg 4 7 7
BEECH HILL (Mr. R. Lawther) J. Burns 6 7 6
CHECKTAKER (Mr. H. Harrison) ... H. Harrison 5 7 6
IXIA (Mr. W. M. G. Singer) ... Taylor 4 7 5
JILLSOME (Mr. E. Sandeman) ... Fordred 4 7 2
NICE CHILD (Mr. H. L. Cottrill) Owner 4 7 2
KWANNON (Mr. J. A. de Rothschild) ... Pratt 6 7 1
LIFT BOY (Mr. G. Hardy) ... Hogg 6 7 0
CORBY BRIDGE (Mr. J. J. Bell-Irving) ... R. Armstrong 4 6 11
VAUDRICOURT (Mr. C. Green) Piggott 4 6 8
SUBDUER (Capt. F. ffrench Davis) ... Gilbert 6 6 8
BONNIE KELSO (Mr. Boazman) Peacock 5 6 5

Form.	Probable Starters and Jockeys.	Betting Forecast.
444	MANDELIEU ... Weston	4/1
210	GLOMMEN ... H. Wragg	6/1
200	CEYLONESE ... W. Howard	8/1
210	MARKET BASKET ... Beary	8/1
01	JILLSOME ... A. Burns	11/4
021	WILD CHARLIE ... C. Richards	100/8
360	CHECKTAKER ... S. Donoghue	5/1
003	IXIA ... Marland	7/1
143	CORBY BRIDGE ... C. Brown	9/2
000	VAUDRICOURT ... D. Morris	100/8
002	SUBDUER ... A. Berry	100/8
002	BONNIE KELSO ... Turtle	10/1

4.30—WHITSUNTIDE FOAL STAKES of 1 sov., with 200 sovs. added. For two-year-olds. Second receives 50 sovs. and third 25 sovs.; breeder of winner 50 sovs. 5 f. st. lb.
TRAFAD (Duke of Portland) ... F. Darling 8 12
MERTOY C., by Tredennis (Mr. A. B. Walker) ... Private 8 12
WESTWOOD STAR (Mr. H. L. Cottrill) Owner 8 12
VALLETORT (Lord Rosebery) ... J. Jarvis 8 12
WHIRLWIND (Mr. A. de Rothschild) ... J. Watson 8 12
CHIAROSCURO (Mr. A. de Rothschild) ... T. Cannon 8 12
EDOUARD (Mrs. S. Whitburn) ... Cottrill 8 12
SHIRAZ (Sir Charles Hyde) ... Scobie 8 12
TIMBUCKTOO (Sir G. Murray) ... Hunter 8 12
BEAM (Lord Durham) ... P. Peck 8 11
TORQUIL (Lady Fitzwilliam) ... Dundas 8 9
GAY BABY (H.H. Aga Khan) ... R. Dawson 8 9
LORNA DOON (Lord Glanely) ... F. Archer 8 9
LIONESS (Lord Lonsdale) ... F. Darling 8 9
SOVEREIGN REMEDY (Sir D. Broughton) ... Farquharson 8 9
ALL'S WELL (Mr. H. L. Cottrill) ... Owner 8 9
EL CAPITAN (Mr. S. Unzue) ... C. Leader 8 6
CORSLEY (Mr. G. E. D. Langley) J. Cannon 8 6
FRIAR OF ORDERS GRAY (Sir P. Newson) ... J. Cannon 8 6
FRIARGATE (Mr. H. Rhodes) ... Coldbeck 8 6
MYRMIDON (Lord Rosebery) ... J. Jarvis 8 6
HOTSTUFF (Sir Victor Sassoon) ... Crawford 8 6
GREEN CORAL (Mr. I. Isaacs) ... Hyams 8 6
STARBRACE (Mr. W. A. Read) ... Gooch 8 6
ISRAFIL (Mr. Frank Curzon) ... Watts 8 5
DEW OF JUNE C., by Abbots Trace (Lord Dewar) ... Pickering 8 4
HELENE (Mr. J. P. Arkwright) ... Persse 8 4
CLOCHETTE (Capt. J. F. Tuthill) ... A. Sadler 8 4
MARITZA F., by Arion (Mr. F. Gretton) ... Moreton 8 4
FINGER BOWL F., by He (Mr. J. Bancroft) ... Easterbee 8 3
FLITTERMOUSE (Mrs. Hartigan) M. Hartigan 8 3
FLY DAME (Mr. R. B. Jeffrey) ... Higgs 8 3
NO HUMBUG (Mr. D. L. Wilson) ... Wilmot 8 3
LONG'UN (Mr. C. M. Prior) ... A. Day 8 3
BOUGHT (Mr. D. Sherbrooke) ... Private 8 3
LOCH FORD F., by Flying Orb (Mr. G. Hardy) ... Hogg 8 3
SCARLET ORB (Mrs. T. Carthew) Wootton 8 3
FELICITE (Mr. T. Hogg) ... Owner 8 3
INCENDIARY (Mr. J. A. de Rothschild) ... Pratt 8 2
GREY PHILIP (Mr. I. Isaacs) ... Hyams 8 2
ORANGE BLOOM C., by Polygnotus (Mr. T. Davidson) ... Cottrill 8 2
KING'S SPEECH (Sir A. Baile) ... R. Day 8 2
FORMIC (Mrs. A. James) ... Lambton 8 2
SARSFIELD'S SON (Ld. Kenmare) Dawson 8 2
STAR IN THE EAST C., by Prince Galahad (Mr. H. Pulitzer) ... S. Darling 8 2
MARTYR (Mr. E. Clarke) ... Hogg 8 2
GALLEON (Mr. E. Clarke) ... Hogg 8 2

DOW'S PORT
A search for the finest value in Port can have but one result—
DOW'S.
"One Star" (Invalid)
"Three Star" (Fine Old Tawny)
Every bottle guaranteed by DOW'S Label.

ORIENT LINE
PLEASURE CRUISES TO NORWAY
BY NEW 20,000 TON STEAMERS "ORONSAY" and "OTRANTO"
13 DAYS CRUISE FROM 20 GUINEAS
SAILING EVERY SATURDAY FROM IMMINGHAM
JUNE to AUGUST
LUXURIOUS ACCOMMODATION AND SPACIOUS DECKS
80% OF CABINS ARE SINGLE-BERTH ROOMS
ASK FOR ILLUSTRATED PROGRAMME
Managers: ANDERSON, GREEN & Co. LTD.
5, Fenchurch Avenue, London, E.C.3.

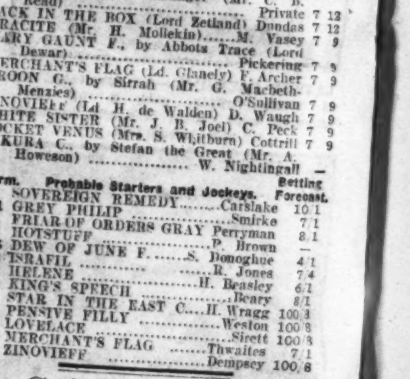

YOU DON'T NEED A CORKSCREW FOR THE FLASK
"Paddy Flaherty"

HAGEN (Sir P. Newson) ... J. Cannon 8 2
MOUNTAINEER C., dam by Bachelor's Double—Early to Rise (Ld. Penrhyn) ... W. Waugh 8 2
TERTIUS (Mr. J. White) ... L. Ward 8 2
HORRIBLE F., by Theo Bold (Mr. E. Clark) ... Peacock 7 13
LATAVA (His Majesty) ... W. Jarvis 7 13
MARTAGON'S PRIDE F., by Hainault (Mr. O. Bell) ... Owner 7 13
COLD STEEL (Mrs. T. Carthew) Wootton 7 13
HYACINTH (Sir H. Cunliffe-Owen) ... O. Bell 7 13
SILVER URN C., by Abbots Trace (Lord Dewar) ... F. Darling 7 12
WETHER'S WELL F., by Marten (Baron F. de Tuyll) ... F. Hartigan 7 13
PENSIVE F., by Russley (Mr. M. D. Peacock) ... Owner 7 13
RAGAZZA (Mr. J. A. de Rothschild) Pratt 7 13
LECTURE (Mr. Reid Walker) ... C. Doyle 7 13
LOVELACE (Mrs. S. Whitburn) ... Cottrill 7 13
MUSHPOR F., by Zeltinger (Mr. C. B. Read) ... Private 7 12
JACK IN THE BOX (Ld. Zetland) Dundas 7 12
TRACITE (Mr. H. Mollekin) ... M. Vasey 7 9
MARY GAUNT F., by Abbots Trace (Lord Dewar) ... Pickering 7 9
MERCHANT'S FLAG (Ld. Glanely) F. Archer 7 9
AROON G., by Sirrah (Mr. G. Macbeth-Menzies) ... O'Sullivan 7 9
ZINOVIEFF (Ld. H. de Walden) D. Waugh 7 9
WHITE SISTER (Mr. J. B. Joel) C. Peck 7 9
POCKET VENUS (Mrs. S. Whitburn) Cottrill 7 9
SAKURA C., by Stefan the Great (Mr. A. Howeson) ... W. Nightingall —

Form.	Probable Starters and Jockeys.	Betting Forecast.
	SOVEREIGN REMEDY ... Carslake	10/1
1	GREY PHILIP ... Smirke	7/1
	FRIAR OF ORDERS GRAY Perryman	8/1
	HOTSTUFF ... P. Brown	
313	DEW OF JUNE F. ... S. Donoghue	4/1
12	ISRAFIL ... R. Jones	7/4
12	HELENE ... H. Beasley	6/1
0	KING'S SPEECH ... Beary	8/1
	STAR IN THE EAST C. ... H. Wragg	100/8
	PENSIVE FILLY ... Weston	100/8
	LOVELACE ... Sirett	100/8
4	MERCHANT'S FLAG ... Thwaites	7/1
	ZINOVIEFF ... Dempsey	100/8

CARDIFF RESULTS.

1.30—TREDEGAR SELLING STEEPLECHASE of 100 sovs. Second to receive 10 sovs. 2 m. 50 yds.
Mr. K. Goole's b. g. TURNING POINT, by Turbine—Cape Solitaire, a, 12-0 ... Owner 1
Mr. F. C. Burroughs' Nikita, a, 11-7 W. Stott 0
Mr. R. Kincaid's Roman Candle, 5, 11-0 ... Lefebre 0
Off 1.30. (Winner trained by B. Roberts.)
Betting—"Sporting Life"—6 to 4 each agst. Nikita and Roman Candle, 2 to 1 TURNING POINT. "Sporting Chronicle"—Same.
Turning Point finished alone. Nikita and Roman Candle fell.

2.0—GLANELY HURDLE RACE of 100 sovs. Second to receive 10 sovs. 2 m.
Mr. T. B. Ellis's b. g. BALLAST, by Blink—Belfast, 5, 10-10 ... T. Leader 1
Mrs. C. Hartley's URTINU, a, 10-6 E. Foster 2
Mr H. Dyke Dennis's ORANGE PLUME, 4, 10-5 ... W. Stott 3
Also ran—Any Excuse (J. Hogan, jun.), Kroon Belle (Mr. Morell), Battle Array (W. Parvin), Peccadillo (K. Piggott), Meleaston (Hackford), Brockton (T. Duggan), Rampant (Burford), Sans Blague (V. Piggott). Off 2.0. (Winner trained by T. Leader.)
Betting—"Sporting Life"—9 to 4 agst. BALLAST, 4 to 1 each Urtinu and Sans Blague, 5 to 1 Orange Plume, 7 to 1 Any Excuse, 10 to 1 any other. "Sporting Chronicle"—Same.
Won by a length and a half; two lengths.

2.30—GREEN MEADOW HANDICAP STEEPLECHASE of 100 sovs. Second to receive 10 sovs. 2 m. 3 f.
Mr. W. Filmer Sankey's ch. g. GOOD POINTS, by Tredennis—Mind Points, a, 12-3 Owner 1
Mr. D. D. Stewart's ROCKMEADOW, a, 10-9 ... Owner 2
Capt. F. Brian Bibby's FASSAROE, 6, 10-4 ... W. Madden 3
Also ran—Corfe Castle (Mr. D. Thomas), Postino (G. Calder), Chin Chin (J. Goswell), Polynia (W. Stott), Clifden Lass (Mr. R. Read), Emphatic (F. Roach), Prosperitz (V. Piggott), Guttersnipe (Burford). Off 2.35. (Winner trained by Owner.)
Betting—"Sporting Life"—Evens Emphatic, 4 to 1 agst. Postino, 5 to 1 Fassaroe, 6 to 1 each GOOD POINTS and Prosperitz, 8 to 1 each Rockmeadow and Polynia, 10 to 1 any other. "Sporting Chronicle"—Same.
Won by 15 lengths; 10 lengths.

3.0—STEWARDS' HANDICAP HURDLE RACE of 200 sovs. Second receives 30 sovs., and third 15 sovs. 2½ m.
Mr. D. Faber's ch. g. OLIVER'S MOUNT, by Oliver Goldsmith—Iceglass, a, 12-7 ... W. Stott 1
Mr. A. Bennett's THEOLOGY, 5, 10-10 ... J. Hogan, junr. 2
Mr. G. F. Waller's TOWER HILL, a, 11-5 ... A. Smith 3
Also ran—Sandy Hook (T. Leader), Mizzen Mast (J. Anthony), Windcote (Mr. W. West), Santona (A. Smith), Plumado (W. Parvin), Perisheen (Owner), Green Wheat (Mr. D. Thomas), Helen Mar (Owner). Off 2.59. (Winner trained by Withington.)
Betting—"Sporting Life"—3 to 1 agst Sandy Hook, 7 to 2 Mizzen Mast, 5 to 1 Santona, 6 to 1 each OLIVER'S MOUNT and Green Wheat, 7 to 1 Helen Mar and Theology, 8 to 1 Tower Hill, 10 to 1 any other. "Sporting Chronicle"—Same.
Won by two lengths; same.

3.30—GLAMORGAN (AMATEUR RIDERS) OPEN HUNTERS' HANDICAP STEEPLECHASE of 100 sovs. Second receives 10 sovs. 3 m. 100 yards.
Mrs. Basil Mundy's br. g. HARRY HART, by Harry Rufus—Lolah, a, 12-1 ... M. Stewart 1
Mr. D. Faber's SWIVEL, a, 12-2 ... Mr. G. Poole 2
Also ran—Taffytus (Owner), Waving Pin (Mr. R. Bennett), King's Cross (Owner), Fairfield (Mr. P. Dennis), Goldfinder (Mr. D. Thomas). Off 3.29. (Winner trained by D. Harrison.)
Betting—"Sporting Life"—5 to 2 agst Swivel, 3 to 1 Taffytus, 4 to 1 HARRY HART, 5 to 1 each Waving Pin and Fairfield, 10 to 1 any other. "Sporting Chronicle"—Same.
Won by three lengths. Only two finished.

4.0—PENLLYN NATIONAL HUNT FLAT RACE of 100 sovs. Second receives 10 sovs., and third 5 sovs. 2 m.
Mr. R. H. A. Gresson's b. g. DONEGAL, by General Gough—Jewess, a, 11-10 ... Mr. R. Gaskell 1
Mr. C. C. Williams's GANZEY, a, 11-10 Owner 2
Mr. M. G. Roddick's ODO, a, 11-10 ... Owner 3
Off 4.1. (Winner trained by Rimell.)
Betting—"Sporting Life"—5 to 4 agst Odo, 9 to 4 DONEGAL or any other. "Sporting Chronicle"—Same.
Won by one and a half lengths, six lengths.

YARMO[UTH]

PROGRAM[ME AND] SELECT[IONS]

A two-day meeting o[pens at Yar]mouth, and, with many [trainers] combining business wit[h pleasure, the] sport promises to rul[e ...] should enable Griggs to [...] race." Selections:—
Borough Plate—Young [...]
Yare Handicap—Irish [...]
Norfolk Handicap—Gol[d Star]
Maiden Plate—Lowber[ry]
Hastings Handicap—Be[l Respero]
Nelson Plate—Jibtopsa[il]

2.0—BOROUGH SELL[ING ...] sovs. Two-year-[olds ...]
BONAR BRIDGE (Mr. J. H[...]
RUBBISH (Mr. P. P. Gilpin[...]
POINTLESS C., by Torlo[...] Jardine)
GRAZER (Mrs. J. L. Jarvis[...]
CLATTER (Mrs. R. Joel) [...]
BEIRA (Mr. J. W. Harvie) [...]
BAY GLEN (Mr. F. S. Brow[...]
BUFFET C., by Golden S[...] Armitage)
DOLOMITE (Mr. S. W. Beer[...]
LOCH AHOY C., by Poltav[...] Richardson)
NUTMEG (Mr. J. S. Austen) [...]
FRANCISCA F., by Kildare [...] Beer)
IRISH CHARMER (Mr. J. [...]
BOLDBEAM (Mrs. R. W. Fos[...]
LORIKEET F., by Greenback [...] don)
PATTY (Mr. H. Johnstone) [...]
MOTHER GOOSE (Col. E. [...]
GLANFIELD (Mr. F. Lambe[...]
THALESTRIS (Mrs. Lawson) [...]
WATER NYMPH F., by Bra[...] F. Leach, jun.)
WEATHERPAD F., by Mou[...] H. Leader)
WAVE SWEPT F., by Gla[...] Pickering)
KITTY ROSE (Mr. W. A. R[...]
KILLESHWAR (Mr. A. Sadle[...]
YOUNG KING (Mr. H. Toon[...]

2.30—YARE SELLING [...] of 200 sovs.
ANTIMAGIC (Mr. M. A. Osn[...]
FOREST GIRL (Ld. Wolvert[...]
GAINFORD (Mr. W. F. Lar[...]
SANDYFORD (Mr. G. F. L[...]
WEARING A CROWN (Mr. [...]
JUNE CLOVER (Mr. H. C. [...]
MISS MOUNT (Mrs. L. Hun[...]
FOX RIVER (Mr. J. Jenkin[...]
HAREWICK (Mrs. S. Allder[...]
ITALIAN POET (Mr. H. H[...]
BRAMBLE BERRY (Mr. Jo[...]
KIRKPATRICK (Mrs. C. B[...]
LUCKY TOY (Mr. J. Binn[...]
SONGAR (Mrs. D. Gardner) [...]
HEROD ANTIPAS (Mr. G. [...]
TWINKLER (Mr. F. W. Le[...]
IRISH-MAGIC (Mrs. L. Hu[...]
CLEAN BABY (Mr. T. A. [...]
BLINNAN (Mr. F. Wright) [...]
MONCEL (Mr. R. L. Glasspo[...]
IRISH CHANNEL (Mrs. C. [...]
BRAMHOPE (Mr. J. Auste[...]

3.0—NORFOLK AND S[UFFOLK ...] a plate of 350 s[ovs ...] 35 sovs. and third 15 [...]
SUNDERLAND (Ld. Glane[ly) ...]
BOX HILL (Ld. Durham) [...]
GREEN FIRE (Mr. Sol J[oel) ...]
CREOLIAN (Mr. R. L. G[...]
ARCADE (Mr. A. de Rothsch[ild) ...]
DUNNOTTAR (Ld. Rosebery[...]
GOLDBOUND (Sir D. Bro[...]
JOLAIR (Mr. J. P. Hornung[...]
PENDOR (Lt.-Col. Giles Lo[...]
PIGEON POST (Mr. F. B[...]
HAPPY RECRUIT (Mr. W[...]
ENGLISH FARE (Mr. J. [...]
BONIFACE (Mr. W. J. W[...]
DONE UP (Mr. T. B. Ben[...]
GOLD STAR (Mr. W. Lesli[e ...]
MISTRAL (Sir B. Sheffield[...]
INKY BOY (Mr. J. S. A[...]
HIDALGO II. (Sir S. Birki[n ...]
SIBERIEN (Sir S. Birkin) [...]

3.30—GREAT YAR[MOUTH ...] PLATE of 200 [sovs ...] maidens at closing. [...] and third 10 sovs. 5 f.
NINON (Mr. S. Beer) [...]
EGREMONT (Mr. J. Austen[...]
SLEET ROCK (Major Bard[...]
CINCINNATUS (Miss T. F[...]
FLYING FAN (Sir R. Garto[n ...]
LOWBERRY (Capt. W. Goo[...]
POOR COUNT (Mr. Wal. G[...]
SYRINGA C., by Periosteum [...]
PUSSYFOOT II. C., by Gr[...] Foxhall Keene)
SLAVE DEALER (Mr. H. K[...]
WAGSTAFF (Mr. O. Mills) [...]
KING SOLOMON (Major H[...]
L.B.W. (Capt. H. Musker) [...]
ETHELWINJAS (Mr. W. Wrig[ht ...]
GENERAL WADE (Lord [...]
HEATHER BELL (Mrs. J. [...]
FASCISMA (Mr. Courtauld[...]
EMPIRE DAY (Mr. D. Cr[...]
ROSE RED (Lord Derby) [...]
LAWN G. by Simon Square [...]
FLUTE F. by Manilardo [...]
ARDROSSIE F. by Syndri[...] Fox)
FAIR PAULINE (Mr. L. E[...]
SALLY SWITCH (Mr. Gil[...]
BYBROOK (Lady Goid) [...]
NOCTILUCE (Mr. H. S. G[...]
BRAMBLE TART (Mr. G[...]
ATHOLE BROSE (Lord I[...]
WELSH MAIN (Sir R. Ja[...]
HOW'S THAT (Mr. S. J[...]
ABANDONED (Mr. S. J[oel ...]
FRIPPERS (Mr. H. Johns[...]
EIDERDUCK (Mr. H. Joh[...]
FAIRYLAND II. (Mr. F. [...]
GOLDEN SPINDLE (Mr. [...]
SUN NYMPH (Mr. H. I[...]
QUARNERO F., by M[...] Mackay)
HENRY FARMAN (Mr. [...]
SCYTHE (Sir G. Murray) [...]
PETROUSHKA (Mr. W. B[...]
MACULA (Mr. A. de Roth[schild ...]
ACTER (Mr. J. H. Ulyat[...]
BLACK BETTY (Mr. D. [...]
ZANOBIA G., by Haki (M[...]
REJAF (Mrs. Arthur Jam[es ...]

4.0—HASTINGS MA[IDEN ...] plate of 200 s[ovs ...] sovs. and third 10 [...]
STAROSTA (Lord H. de W[alden ...]
LET LIVE (Mrs. T. Galle[...]
GERALDINE (Mr. J. Ai[...]
QUICK WORK (Sir R. J[...]
ARGYRA (Mr. S. Darling[...]
BERRYBOY (Mr. G. J[...]
[...]LE BERRY (Mr. [...]
OBVIOUS (Mr. A. Falc[...]
BEL RESPERO (Mr. L. [...]
TETRAPETALOUS (Mr. A[...]
ITALIAN POET (Mr. Be[...]
OBRONDOS (Mr. B. Cou[...]
WINGS OF THE MORNI[NG ...] wick)
LANGARY GATE (Mr. [...]
SILVER EAGLE (Col. St[...]
FLOWN (Mr. V. Misa) [...]
PEEKABOO (Mr. J. Mis[...]
SUNNY AGNES (Ld. Las[...]
CAUDAIAU (Mr. A. Ed[...]
CLEAN SWEEP (Mr. Da[...]

4.30—NELSON PLA[TE ...] receives 20 s[ovs ...] 1 m. 5 f.
POMME-DE-GUERRE (M[...]
HIMMERING (Maj. Bar[...]
REDGAUNTLET (Mr. O. [...]
STOLEN HOURS (Mr. B[...]
MARK TWAIN (Mr. T. [...]
JIBTOPSAIL (Mr. F. H[...]
ROYAL FALCON (Mrs. [...]
MERRYMAKING (Mr. [...]
GOLDEN BROOM (Mr. [...]
WELSH GUARDSMAN ([...]
ALIEN PRINCE (Mrs. S[...]
HIDALGO II. (Sir S. B[irkin ...]
STAR SAINT (Mr. S. [...]
ZENOBIA (Mr. A. de R[othschild ...]
MA JOLIE (Lt.-Col. S[...]
ARRIVALS.—Young [...] Star, Lowberry, Ma Joli[e ...]
LATEST SCRATCHI[NGS ...] vanic and Happy Singer [...] Swift.

DERBY CANDI[DATES]

At Newmarket yeste[rday ...] date, Gay Lothario, wa[s ...] of seven furlongs. [...] Gilpin's Derby horse [...] Kate Coventry, and M[...] thorne, went a mile an[d ...] Lambton's Colorado [...] Day's Derby represe[ntative ...] stripped and sent a go[od ...] with North Bucks, Son [...] law (Mace).
B. Jarvis gave his [...] (H. Jelliss) a rousing [...] a half with Stolen Ho[urs ...] (Ray), and Legatee [...] went well within himse[lf ...]
J. Jarvis's Derby [...] Oaks filly, Karra (Ellio[tt ...] half at a rattling pace [...]

LAWN [TENNIS]

DAVIS C[UP]

A meeting of the [...] Davis Cup Tournament [...] of the Lawn Tennis [...] June 28th to consider [...] ment of the rules go[verning ...] United States will be [...] Cushman and Mr. B. [...] were the appointmen[t ...] Chairman of the meeti[ng ...]

FRANCE v. CZ[ECHO-SLOVAKIA]

In the Davis Cup [...] Czecho Slovakia, R. [...] Kozeluh (Czecho Slovak[ia ...] and H. Cochet (Fra[nce ...] (Czecho Slovakia)—6-3 [...]

France to-day beat [...] Cup contest, A. Lacost[e ...] J. Kozeluh and Zeml[a ...] doubles match, 6-2, 3-[...]

SELECTIONS FOR MANCHESTER MEETING TO-DAY.

PAPER.	2.0 RACE.	2.30 RACE.	3.0 RACE.	3.30 RACE.	4.0 RACE.	4.30 RACE.
Irish Times	Lorient.	Royal Hussar.	Booklet.	Fins filly.	Mandelieu.	Israfil.*
Do. Galtee More	—	—	Booklet.	—	Market Basket.	Israfil.
S Life and Sportsman	Lorient.	Royal Hussar.	Booklet.	Honfleur.	Market Basket.*	Israfil.
Man on the Spot	Honeybunch.	Call Alice.	Booklet.*	Fins filly.	Wild Charlie.	Israfil.
Westminster Gazette	Honeybunch.	Bella Do.	Booklet.	Fins filly.	Market Basket.	Israfil.
Daily Express	Honeybunch; if ab., Sweet Lavender.	Forest Girl.	Booklet.	Fins filly, each way.	Mandelieu.	Israfil.*
Daily Mirror	Lorient.	Mouse-Trap.	Captain Blood.	Fins filly.	Mandelieu, next best.	Israfil.
Daily Graphic	The Master.	Forest Girl.	Booklet.	Honfleur.	Mandelieu.	Dew of June filly.
Star	The Master.	Forest Girl.	St. Becan.	Honfleur.	Mandelieu.	Israfil.*
Evening News	Sweet Lavender.	Silver Island.	Rainbow Bridge.*	War Plume.	Wild Charlie.	Israfil.*
Evening Standard	Sea-Egg.	Call Alice.	Lancegaye.	Fins filly.	Wild Charlie.	Helene.
Times	Lorient.	Call Alice.	Captain Blood.	Fins filly.	Wild Charlie.	Israfil.

...PORT ...est value in ...one result— ...(Invalid) ...Old Tawny) ...DOW'S Label.
...LINE ...RUISES ...VAY ...N STEAMERS ...OTRANTO ...20 GUINEAS ...FROM IMMINGHAM ...UST ...D SPACIOUS DECKS ...BERTH ROOMS ...PROGRAMME ...EN & Co LTD ...ndon, E.C.3.
YOU DON'T NEED A CORKSCREW FOR THE FLASK
Paddy Flaherty

YARMOUTH.

PROGRAMME AND SELECTIONS.

A two-day meeting opens to-day at Yarmouth, and, with many Newmarket trainers combining business with pleasure here, the sport promises to rule brisk. Jibtopsail should enable Griggs to win another "last race." Selections:—
Borough Plate—**Young King.**
Yare Handicap—**Irish Magic.**
Norfolk Handicap—**Gold Star.**
Maiden Plate—**Lowberry.**
Hastings Handicap—**Bel Respero.**
Nelson Plate—**Jibtopsail.***

2.0—BOROUGH SELLING PLATE of 200 sovs. Two-year-olds. 5 f. st. lb.
BONAR BRIDGE (Mr. J. Hornung) B. Jarvis 8 9
RUBBISH (Mr. P. P. Gilpin) ....Owner 8 6
POINTLESS C., by Torloisk (Mr. J. B. Jardine) ....F. Leach 8 2
GRAZER (Mrs. J. L. Jarvis) ....J. Jarvis 8 2
CLATTER (Mrs. B. Joel) ....Private 8 2
BEIRA (Mr. J. W. Harvie) ....G. Sadler 8 2
BAY GLEN (Mr. F. S. Brown) ....G. Sadler 8 2
BUFFET C., by Golden Sun (Mr. H. R. Armitage) ....Walter Griggs 8 2
DOLOMITE (Mr. S. W. Beer) ....Leach, jun. 8 2
LOCH AHOY C., by Poltava (Mr. W. B. Richardson) ....R. J. Colling 8 2
NUTMEG (Mr. J. S. Austen) ....C. Waugh 7 13
FRANCISCA F., by Kildare II. (Mr. S. W. Beer) ....Leach, jun. 7 13
IRISH CHARMER (Mr. J. Butters) Owner 7 13
BOLDBEAM (Mrs. R. W. Foster) ...H. Leader 7 13
LORIKEET F., by Greenback (Lord Hillingdon) ....S. Darling 7 13
PATTY (Mr. H. Johnstone) ....J. Dawson 7 13
MOTHER GOOSE (Col. E. D. Kennedy) Butters 7 13
GLANFIELD (Mr. F. Lambert) ....Toon 7 13
THALESTRIS (Mrs. Lawson) R. J. Colling 7 13
WATER NYMPH F., by Bramble Twig (Mr. F. Leach, jun.) ....Owner 7 13
WEATHERPAD F., by Mount William (Mr. H. Leader) ....Owner 7 13
WAVE SWEPT F., by Glanmerin (Mr. S. Pickering) ....Owner 7 13
KITTY ROSE (Mr. W. A. Read) ....Foster 7 13
KILLESHWAR (Mr. A. Sadler, jun.) ..Owner 7 13
YOUNG KING (Mr. H. Toon) ....Owner 7 13

2.30—YARE SELLING HANDICAP, a plate of 200 sovs. 6 f. Age st. lb.
ANTIMAGIC (Mr. M. A. Osmond) Larkin a 9 0
FOREST GIRL (Ld. Wolverton) Lambton 4 8 10
GAINFORD (Mr. W. F. Larkin) ..Owner 4 8 7
SANDYFORD (Mr. G. F. Leader) Owner 4 8 5
WEARING A CROWN (Mr. W. T. Sears) Leach, jun. 3 8 5
JUNE CLOVER (Mr. H. C. Miller) Dale 3 8 5
MISS MOUNT (Mrs. L. Huntly Walker) H. Leader 3 8 1
FOX RIVER (Mr. J. Jenkins) J. Manser 3 8 0
HAREWICK (Mrs. S. Allden) ....Allden 5 8 0
ITALIAN POET (Mr. H. H. Benjamin) Barling 4 8 0
BRAMBLE BERRY (Mr. Joseph Butters) Owner 4 8 0
KIRKPATRICK (Mrs. C. R. Blake) D. Waugh 3 7 13
LUCKY TOY (Mr. J. Binney) ....Toon 3 7 13
SONGAR (Mrs. D. Gardner) ..J. Dawson 3 7 12
HEROD ANTIPAS (Mr. G. Duller) Owner 5 7 11
TWINKLER (Mr. F. W. Leach) ..Owner 3 7 10
IRISH MAGIC (Mrs. L. Huntly Walker) H. Leader 3 7 10
CLEAN BABY (Mr. T. A. Edge) ..Poole 5 7 8
BLINNAN (Mr. F. Wright) ..A. Sadler 3 7 5
MONCEL (Mr. R. L. Glasspool) C. Leader 3 7 5
IRISH CHANNEL (Mrs. C. Rich) Martin 3 7 2
BRAMHOPE (Mr. J. Austen) C. Waugh 3 7 0

3.0—NORFOLK AND SUFFOLK HANDICAP, a plate of 350 sovs. Second receives 35 sovs. and third 15 sovs. 1 m. Age.st. lb.
SUNDERLAND (Ld. Glanely) ...Archer 4 9 0
BOX HILL (Ld. Durham) ....P. Peck 5 8 9
GREEN FIRE (Mr. Sol Joel) ....Earl 5 8 6
CREOLIAN (Mr. R. L. Glasspool) H. Leader 5 8 4
ARCADE (Mr. A. de Rothschild) J.Watson 5 8 2
DUNNOTTAR (Ld. Rosebery)...J. Jarvis 5 7 13
GOLDBOUND (Sir D. Broughton) Farquharson 4 7 12
JOLAIR (Mr. J. P. Hornung) ...B. Jarvis 5 7 7
PENDOR (Lt.-Col. Giles Loder) ..Gilpin 5 7 5
PIGEON POST (Mr. F. B. Barling) Owner 4 7 4
HAPPY RECRUIT (Mr. W. T. Sears) Leach, jun. 3 7 4
ENGLISH FARE (Mr. J. T. Coltman) Butchers 4 7 2
BONIFACE (Mr. W. J. Waldron) Jones 4 6 11
DONE UP (Mr. T. B. Bennett) Wootton 4 6 9
GOLD STAR (Mr. W. Leslie) J. Dawson 5 6 8
MISTRAL (Sir B. Sheffield)...J. Butters 4 6 8
INKY BOY (Mr. J. S. Austen) Waugh 3 6 7
HIDALGO II. (Sir S. Birkin) J. Dawson 3 6 7
SIBERIEN (Sir S. Birkin) ..J. Dawson 3 6 3

3.30—GREAT YARMOUTH MAIDEN PLATE of 200 sovs. For two-year-olds, maidens at closing. Second receives 20 sovs. and third 10 sovs. 5 f. st. lb.
NINON (Mr. S. Beer) ....Leach, jun. 9 2
EGREMONT (Mr. J. Austen)....C. Waugh 9 0
SLEET ROCK (Major Bardwell)..C. Leader 9 0
CINCINNATUS (Miss T. Faulkner) Leach, sen. 9 0
FLYING FAN (Sir R. Garton)....Waltors 9 0
LOWBERRY (Capt. W. Goddard)....Toon 9 0
POOR COUNT (Mr. Wal. Griggs)....Owner 9 0
SYRINGA C., by Periosteum (Mr. B. Irish) B. Jarvis 9 0
PUSSYFOOT II. C., by Grey Fox II. (Mr. Foxhall Keene) ....J. Butters 9 0
SLAVE DEALER (Mr. H. King)...Leach, jun. 9 0
WAGSTAFF (Mr. O. Mills)....S. Darling 9 0
KING SOLOMON (Major H. Musker) H. Leader 9 0
L.B.W. (Capt. H. Musker).....J. Cannon 9 0
ETHELWINJAS (Mr. W. Willson)..R. Colling 9 0
GENERAL WADE (Lord Woolavington) Gilpin 9 0
HEATHER BELL (Mrs. J. Carruthers) Colling 8 11
FASCISMA (Mr. Courtauld) ....B. Jarvis 8 11
EMPIRE DAY (Mr. D. Crossman)....Pope 8 11
ROSE RED (Lord Derby) ......Lambton 8 11
LAWN G., by Simon Square (Lord Ellesmere) Pickering 8 11
FLUTE F., by Manilardo (Mr. Finn)...Toon 8 11
ARDROSSIE F., by Syndrian (Mr. J. St. V. Fox) ....J. Jarvis 8 11
FAIR PAULINE (Mr. L. Franks) C. Waugh 8 11
SALLY SWITCH (Mr. Gilpin) ......Owner 8 11
BYBROOK (Lady Gold) ......Leach, sen. 8 11
NOCTILUCE (Mr. H. S. Grey)...S. Darling 8 11
BRAMBLE TART (Mr. Gregory) ....Rayson 8 11
ATHOLE BROSE (Lord H. de Walden) D. Waugh 8 11
WELSH MAIN (Sir R. Jardine) T. Waugh 8 11
HOW'S THAT (Mr. S. Joel) ......Earl 8 11
ABANDONED (Mr. S. Joel) ......Earl 8 11
FRITTERS (Mr. H. Johnstone) ..J. Dawson 8 11
EIDERDUCK (Mr. H. Johnstone) J. Dawson 8 11
FAIRYLAND II. (Mr. F. Keene) ..Butters 8 11
GOLDEN SPINDLE (Mr. Langley) Cannon 8 11
SUN NYMPH (Mr. H. Lines)......Owner 8 11
QUARNERO F., by Milesius (Mrs. T. Mackay) ......H. Leader 8 11
HENRY FARMAN (Mr. Madden)......Owner 8 11
SCYTHE (Sir G. Murray)..........Persse 8 11
PETROUSHKA (Mr. W. Raphael)...G. Poole 8 11
MACULA (Mr. A. de Rothschild)...Private 8 11
ACIER (Mr. J. H. Ulyatt) ....Hamshaw 8 11
BLACK BETTY (Mr. D. Waugh).....Owner 8 11
ZANOBIA G., by Haki (Mr. R. White)..Pope 8 11
REJAF (Mrs. Arthur James) ......Lambton —

4.0—HASTINGS MAIDEN HANDICAP, a plate of 200 sovs. Second receives 20 sovs. and third 10 sovs. 1 m. Age st. lb.
STAROSTA (Lord H. de Walden)..Waugh 4 9 0
LET LIVE (Mrs. T. Galletly)...Hamshaw 4 8 9
GERALDINE (Mr. J. Aitken)......Owner 4 8 7
QUICK WORK (Sir R. Jardine)...Colling 4 8 3
ARGYRA (Mr. S. Darling) ....Owner 3 8 2
BERRYBOY (Mr. G. Johnstone) Hogg 3 8 0
...LE BERRY (Mr. J. Butters) Owner 4 8 0
OBVIOUS (Mr. A. Falcon) ....Rintoul 4 8 0
BEL RESPERO (Mr. L. H. Walker) H. Leader 3 8 0
TETRAPETALOUS (Mr Arkwright).Persse 3 8 0
ITALIAN POET (Mr. Benjamin) Colling 4 8 0
OBBINDOS (Mr. B. Coulson) .....Gwilt 3 7 12
WINGS OF THE MORNING (Capt. Swanwick) ......J. Dawson 3 7 12
LANGARY GATE (Mr. C. Bowser) F. Butters 3 7 11
SILVER EAGLE (Col. Story) J. Dawson 3 7 10
FLOWN (Mr. V. Misa) ......Private 3 7 10
PEEKABOO (Mr. J. Misa) ......Owner 3 7 9
SUNNY AGNES (Ld. Lascelles) W Jarvis 3 7 7
CAULADIAU (Mr. A. Edwards) ..Owner 3 7 4
CLEAN SWEEP (Mr. Davison) ..Bullock 3 7 0

4.30—NELSON PLATE of 200 sovs.; second receives 20 sovs., and third 10 sovs. 1 m. 5 f. Age st. lb.
POMME-DE-GUERRE (Mr. O. Birkbeck) T. Leader 6 9 3
HIMMERING (Maj. Bardwell)...Leader 4 8 13
REDGAUNTLET (Mr. O. M. Smith) MacColl 6 8 12
STOLEN HOURS (Mr. B. Jarvis)..Owner 4 8 11
MARK TWAIN (Mr. T. F. Ryan)..Persse 4 8 12
JIBTOPSAIL (Mr. F. Horlock)...Griggs 3 8 6
ROYAL FALCON (Mrs. G. Drummond) Leach, jun. 3 7 11
MERRYMAKING (Mr. Waldron)...Jones 3 7 8
GOLDEN BROOM (Mr. Gladden)..Waugh 3 7 6
WELSH GUARDSMAN (Col. Lundgren) Persse 3 7 6
ALIEN PRINCE (Mrs. Shafto)......Jarvis 3 7 6
HIDALGO II. (Sir S. Birkin) ...Dawson 3 7 3
STAR SAINT (Mr. S. Joel) ......C. Peck 3 7 3
ZENOBIA (Mr. A. de Rothschild).Watson 3 7 3
MA JOLIE (Lt.-Col. Swan) ....Toon 3 7 3
ARRIVALS.—Young King, English Fare, Gold Star, Lowberry, Ma Jolie, Lucky Toy.
LATEST SCRATCHINGS.—Maiden Plate—Galvanic and Happy Singer. Hastings Plate—Captain Swift.

DERBY CANDIDATES' GALLOPS.

At Newmarket yesterday Archer's Derby candidate, Gay Lothario, was given a nice pace gallop of seven furlongs.

Gilpin's Derby horse, Finglas, the Oaks filly, Kate Coventry, and Manchester candidate, Spelthorne, went a mile and a quarter at a nice pace, Lambton's Colorado cantered.

Day's Derby representative, Lex (Beary), was stripped and sent a good mile and a half gallop with North Bucks, Son of Spring (Hine), and Foxlaw (Mace).

B. Jarvis gave his Derby horse, Apple Sammy (H. Jelliss) a rousing pace gallop of a mile and a half with Stolen Hours (Morgan), Thistledown (Ray), and Legatee (Bonham). Apple Sammy went well within himself.

J. Jarvis's Derby horse, Harpagon, and the Oaks filly, Karra (Elliott), galloped a mile and a half at a rattling pace.

LAWN TENNIS.

DAVIS CUP RULES.

A meeting of the nations competing in the Davis Cup Tournament will be held at the offices of the Lawn Tennis Association in London on June 28th to consider suggestions for the improvement of the rules governing the event. The United States will be represented by Mr. J. S. Cushman and Mr. B. Kimball. Mr. Cushman will move the appointment of Lord Desborough as Chairman of the meeting.

FRANCE v. CZECHO SLOVAKIA.

PRAGUE, May 24.

In the Davis Cup tie between France and Czecho Slovakia, R. Lacoste (France) beat J. Kozeluh (Czecho Slovakia)—7-5, 5-7, 6-3, 6-8, 6-3; and H. Cochet (France) beat M. Macenauer (Czecho Slovakia)—6-3, 6-4, 6-3.

PRAGUE, May 25th.

France to-day beat Czecho-Slovakia in the Davis Cup contest, A. Lacoste and J. Brugnon defeating J. Kozeluh and Zemla (Czecho-Slovakia) in the doubles match, 6-2, 3-6, 6-3, 6-2, 7-5.

REDCAR.

ORNAMENTATION FAILS AGAIN.

NARROW WIN FOR CAPPED.

The weather was overcast, but remained fine for the wind-up to the Redcar Whitsuntide gathering yesterday. The going was firm, but there were plenty of runners. In the Langbaugh Welter, which produced a field of eighteen runners, Kisser gave Winter an easy winning ride, making all the running. Too Eager was prominent at one time.

Voltaire Battery was backed like a good thing for the Normanby Maiden Plate. He looked a certain winner at the distance, but became sandwiched between Overcall and Capped, and in the end suffered a short-head defeat from the last-named.

The Gisborough Maiden Plate was won by Ethelwinjas, on whom Taylor rode a very powerful finish. It was not until well inside the distance, however, that he appeared on the scene with a chance, and even then Royal Gem and Blue Mite were not done with, an exciting finish ending in a narrow victory.

The Dunsdale Welter Handicap fell to Strumlever. The favourite, Palomides, never once looked like getting anywhere near, but he was drawn wide on the stand side, with the result that he never got an opening.

Ornamentation, who was well beaten by Daimyo at Chester, again disappointed backers. He was made favourite for the Skelton Handicap, but never flattered. No doubt, weight had a lot to do with it; for the Middleham horse never made any impression upon Blythswood, who made all the running.

1.30—JUVENILE SELLING PLATE of 200 sovs. For two years old. Second to save entrance. 5 f.
Mr. P. Layton's b. f. ORANGE MIST, by Tangiers—Sundew, 7-9 ....D. Morris 1
Mr. R. V. Hartley's LADY EVAN, 7-9....Glasgow 2
Mr. W. F. Egerton's QUADRILATERAL, 8-0 Lindborg 3
Also ran—Weardale (S. Balding), Lily Willy f. (E. Fox), Adamant Eve (F. Taylor), Beatrice f. (J. Taylor), Greengage c. (C. Bonham), Santide f. (W. Nevitt), Sundar Sing (Aldridge), Bobette f. (Shatwell), Royal Bride (C. Gibson). Off 1.32. (Winner trained by R. J. Colling.)
Betting.—"Sporting Life"—9 to 4 agst Greengage c., 9 to 2 ORANGE MIST, 5 to 1 Weardale, 10 to 1 each Quadrilateral, Santide f., Royal Bride and Lady Evan, 100 to 8 any other. "Sporting Chronicle"—Same.
Won by a short head; three-quarters of a length.
The winner was bought in for 200 guineas.

2.0—LANBAUGH WELTER HANDICAP, a plate of 150 sovs. Second receives 25 sovs. 5 f.
Mr. V. T. Thompson's b. c. KISSER, by Somme Kiss—Ayah, 4, 8-12 ....F. Winter 1
Mr. J. L. Dugdale's ILLUSTRATION, 3, 8-3 H. Jameson 2
Mrs. J. Johnstone's LITTLE RED RIDING HOOD, 3, 7-12 ....J. Brown 3
Also ran—Gulistan (J. Taylor), Too Eager (D. Gordon), Santolina (Duckenfield), Golden Ale (Shatwell), Amierita (A. Balding), Golden Boy (E. Piper), Mullein (Broady), Vicereine (F. Taylor), Oh Be Joyful (Crisp), Darya-i-Noor (D. Morris), Mary Kilkenny (S. Wragg), Halt (C. Rawles), Buchanan (J. Leeson), May Duke (C. Parker), Fitzhardinge (Lindborg). Off 2.5. (Winner trained by F. Hartigan.)
Betting.—"Sporting Life"—11 to 4 agst. KISSER, 7 to 2 Mary Kilkenny, 11 to 2 Golden Ale, 7 to 1 Illustration, 8 to 1 Fitzhardinge, 10 to 1 Too Eager, 100 to 7 any other. "Sporting Chronicle"—Same.
Won by three lengths; a length and a half.

2.30—NORMANBY MAIDEN PLATE of 150 sovs. Second receives 25 sovs. 1½ m.
Mr. A. K. Charlesworth's ch. c. CAPPED, by Skyrocket—Barrete, 3, 7-13....J. Brown 1
Mr. H. Crawford's VOLTAIRE BATTERY, 3, 7-10....F. Taylor 2
Capt. G. C. H. Davy's OVERCALL, 3, 7-10 V. Stevenson 3
Also ran:—Starkader (Duckenfield), Nett Sales (W. Sherry). Off 2.31. (Winner trained by Botterill.)
Betting.—"Sporting Life"—5 to 4 on Voltaire Battery, 2 to 1 agst. Overcall, 10 to 1 CAPPED or any other. "Sporting Chronicle"—Same.
Won by a short head; half a length.

3.0—GISBOROUGH MAIDEN PLATE of 150 sovs. For two years old. Second receives 25 sovs. 5 f.
Mr. W. S. J. Willson's ch. g. ETHELWINJAS, by Poltava—Pick o' the Bunch, 8-9 J. Taylor 1
Mr. T. Wall's ROYAL JEM, 8-9....E. Piper 2
Mr. Cecil Foster's BLUE MITE, 8-9 H. Jameson 3
Also ran—Golden Time (Crisp), Choker (J. Brown), Mine Own (G. Hulme), The Factor (C. Rawles), Jeanie Shiels f. (J. Watt), Sea Queen f. (F. Winter), Baal (W. Sherry), Vicina (J. Stampton), The Veil (D. Morris), Carron Water (A. Balding), Tory Hill (Shatwell) Shroud (J. Taylor). Off 3.4. (Winner trained by R. J. Colling.)
Betting.—"Sporting Life"—7 to 4 agst ETHELWINJAS, 5 to 1 each Carron Water and Royal Gem, 7 to 1 The Veil, 10 to 1 Tory Hill, 100 to 8 any other. "Sporting Chronicle"—Same.
Won by a head; same.

3.30 — DUNSDALE SELLING HIGH-WEIGHT HANDICAP PLATE of 200 sovs. The second to save entrance out of the plate. 1 m.
Mr. L. Brook's b. g. STRUMLEVER, by Cantilever—Struma, 4, 6-13 ....Duckenfield 1
Mr. J. H. Hull's SHINGLY BEACH, 3, 6-9 J. Read 2
Sir E. Hoyle's LOMCENA, 5, 8-1......Lindborg 3
Also ran:—Palomides (O. Aldridge), Jingle (D. Gordon), Alphy (F. Taylor), Matt Blue (McMinn), Sunpath (A. Glasgow), Honeyflower (J. Harding), Meralda (Crisp), Honeycomb (Gilchrist), Cheka (D. Morris), Town Villa (C. Gibson). Off 3.31. (Winner trained by T. Green.)
Betting:—"Sporting Life"—7 to 2 agst. Palomides, 9 to 2 Cheka, 5 to 1 STRUMLEVER, 6 to 1 Alphy, 7 to 1 Lomcena, 8 to 1 Honeycomb, 100 to 8 any other. "Sporting Chronicle"—Same.
Won by a length; a length and a half.
There was no bid for the winner.

4.0—SKELTON HIGH-WEIGHT HANDICAP, a plate of 300 sovs. The second to receive 35 sovs. and the third 20 sovs. 1 m. 3 f.
Mr. L. F. Fattorini's ch. f. BLYTHSWOOD, by Flying Orb—Lady Consie, 4, 7-13 ......Fox 1
Mr. John Bell's GREAT SAND, 4, 7-11 Shatwell 2
Lord Lonsdale's ORNAMENTATION, 6, 9-2 Lindborg 3
Also ran:—Baalglick (C. Parker), Rock Mist (McMinn), Lonely Lena (Duckenfield), Passing Cloud (W. Sherry). Off 4.0. (Winner trained by Pollock.)
Betting:—"Sporting Life"—Evens Ornamentation, 5 to 2 agst. BLYTHSWOOD, 7 to 1 Baalglick, 100 to 8 any other. "Sporting Chronicle"—Same.
Won by three lengths; a length and a half.

MANTON "CLASSIC" HORSES TRIED.

At Manton yesterday A. Taylor, in the presence of Lord Astor and Major Deane, tried his Derby and Oaks candidates, with the following results:—

Swift and Sure (R. Jones), 1; Lancegaye (T. Pryor), 2; Daimyo (J. Brennan), 3. Distance 1¼ miles. Won easily by a length; a bad third. Swift and Sure and Lancegaye are engaged in the Derby.

Alness (Marland), 1; Short Story (R. Jones), 2; Foliation (T. Pryor), 3; Gay Bird (J. Brennan), 4. Distance 1½ miles. Won by a head; a length. Gay Bird was a bad fourth. Short Story, Foliation, and Gay Bird are engaged in the Oaks.

BOXING.

IRISH PUBLIC SCHOOLS' CHAMPIONSHIPS.

The following are the entries for the Irish Public Schools' Boxing Championships, to be held in the Gymnasium, T.C.D., next Friday, at 3 p.m.:

Gnat Weight—T. Dunne (Castleknock), P. McElligott (Castleknock), T. Ray (Castleknock), G. Byrne (Castleknock).

Catch Weight—J. Larkin (Castleknock), J. Casey (Castleknock), F. Dowds (St. Andrew's), G. V. Malcolmson (St. Columba's).

Fly Weight—P. Lyons (Castleknock), E. McElligot (Castleknock).

Feather Weight—R. C. O'Brien (Castleknock), H. McAlinden (Castleknock), D. Marce (Castleknock), R. C. Peterson (St. Columba's), A. J. Smith (St. Andrew's), W. A. Hempenstall (St. Columba's), F. G. Watson (St. Columba's).

Bantam Weight—J. Marsland (Castleknock), A. T. Marrable (St. Columba's).

Light Weight—G. McAlinden (Castleknock), D. O'Donovan (Castleknock), J. R. Harris (St. Andrew's), W. M. Shaw (St. Andrew's).

Welter Weight—A. Dwyer (Castleknock), D. O'Donovan (Castleknock), V. S. Jauncy (St. Andrew's).

Middle Weight—H. R. Davis (St. Andrew's), T. Mitchell (St. Andrew's), C. F. Sullivan (St. Columba's), J. M. Longford (St. Columba's), H. S. Hickson (St. Andrew's).

ATHLETICS.

NOVICES' LEAGUE.

DUBLIN UNIVERSITY v. D.M. GUARDS.

There were several interesting contests in the College Park last evening, when Dublin University won their Novices' League Competition against the Dublin Metropolitan Guards by two points.

100 Yards.—T. O'Donnell (T.C.D.), 1; A. Nolan (D.M.G.), 2; W. Whelan (D.M.G.), 3.
Time—11 secs.
Half-Mile (Flat).—J. C. D. Hewat (T.C.D.), 1; D. McDermott (T.C.D.), 2.
Time—2 mins 11 2-5 secs.
16lbs. Shot.—C. O'Connell (D.M.G.) (36ft. 10½ins.), 1; J. Cahill (D.M.G.) (36ft. 8¼ins.), 2.
300 Yards.—A. Nolan (D.M.G.), 1; T. O'Donnell (T.C.D.), 2; J. Cusack (T.C.D.), 3.
Time—34 secs.
High Jump.—M. Clifford (D.M.G.), F. B. Moynihan (T.C.D.) and P. Moynihan (D.M.G.), all tied at 5ft. 2ins.
One Mile Flat.—N. S. Price (T.C.D.), 1; J. Murphy (D.M.G.), 2; P. Corboy (D.M.G.), 3.
Time—5 mins. 0 1-5 secs.
Long Jump.—S. B. Moynihan (T.C.D.) (20ft. 1in.), 1; M. Clifford (D.M.G.) (18ft. 7in.), 2.
Two Miles.—N. S. Price (T.C.D.), 1; M. Geraghty (D.M.G.), 2; G. M. Smith (T.C.D.), 3.
Time—10 min. 56 2-5 secs.
Result:—
Dublin University ...... 13 points.
D.M.G. ...... 11 points.

A MARATHON WINNER.

SYDNEY MINES, N.S. (By Mail).

Johnny Miles, the 18-year-old Canadian, who recently won the Boston Marathon in record time, beating the pick of the runners on this continent, was accorded an unprecedented reception on his return home. The Mayor presented him with a gold watch and the Freedom of the town, and the day following was celebrated as a public holiday.

Miles was born in South Wales, but came out to Canada in infancy. His victory was regarded as little short of miraculous, because he has never trained, and had never run over ten miles before.

DUNSTALL PARK (WOLVERHAMPTON).

GAY CHRISTIAN'S CLEVER WIN.

HOMERIC FAILS TO STAY.

Entertaining fare and ideal weather conditions combined to make an enjoyable afternoon for those who visited Dunstall Park yesterday. Large fields were forecasted by a lengthy arrival list, and proceedings commenced with a field of nineteen going to the post for the Stanton Selling Plate. In their calculations here backers were slightly wide of the mark; for neither of the joint favourites, Golden Arch nor Bongola, could cope with Mr. Falcon's Obvious. Bongola's customary swerve lost him a lot of ground, but Obvious won with something to spare.

Clifford Richards added to Monday's successes by winning the Bradford Three-Year-Old Handicap on Saperlipopette, who is quite useful and easily slammed her rivals when she was dashed into the lead at the distance. Prior to this Etruscan and then Blackmoor had brought the field along, but, though the latter hung on gamely, he was no match for the winner. The fancied Homeric ran well for seven furlongs.

Beyond a few followers of the "horses for courses" theory, none had a good word to say for Gay Christian in the Wolverhampton Handicap. The Gay Crusader colt, however, was finely handled by Stokes, and, after lying well in the rear for half the journey, came with an overwhelming run in the straight to pass Green Fire, Mafoota and Sah Luma, who were struggling for supremacy three furlongs from home. Cordobo led the field into the straight and then dropped out, Red Lac and Merry-Making also collapsing a long way from home. The winner evidently has a great regard for the Dunstall Park track, for he won at the corresponding meeting last year, and, in fact, has put up several good performances here.

It took Pheidon all his time to master Paddy's Romance in the Bushbury Maiden Plate, and on this showing the latter can be regarded as a likely winner in the near future.

The meeting concluded with the downfall of Pistolette, an 11 to 10 chance, in the Dudley Stakes.

1.50—STANTON SELLING HANDICAP PLATE of 150 sovs. 6 f.
Mr. A. Falcon's b. g. OBVIOUS, by Black Jester—Translucence, 4, 7-3.......G. Walsh 1
Mr. R. J. Medley's GOLDEN ARCH, a, 9-7 J. Sirett 2
Mr. E. T. Smith's PIN PAN KIT, 4, 7-10..F. Fox 3
Also ran—Breslane (B. Carslake), Sunny Joe (F. Dempsey), Antimagic (H. Graham), Aunt Ann (R. W. Stokes), Postcard (Pryor), Bongola (C. Richards), Doubtful Character (Baxter), The Merchant (D. Jones), Cylgate (Wagstaffe), Scottish Elegance (G. King), Moxhall (E. Myers), Consort (P. Serby), Argon (J. Egerton), Violet Rowles (A. Berry), Kitty Long (K. Robertson), Lovely Kiss (J. Brown). Off 1.53. (Winner trained by E. Piggott.)
Betting.—"Sporting Chronicle"—3 to 1 each agst. Golden Arch and Bongola, 4 to 1 OBVIOUS, 10 to 1 each Breslane and Sunny Joe, 100 to 8 any other. "Sporting Life"—Same.
Won by a length; a neck. Bongola was fourth and Aunt Ann last.
The winner was bought in for 350 guineas.

2.20—DUNSTALL TWO YEARS OLD SELLING PLATE of 150 sovs. 5 f.
Lord Wyfold's ch. f. DOWNCAST, by Abbot's Trace—Downstream, 8-1..........F. Fox 1
Mr. H. Dyke Dennis's VALLEY G., 8-1 F. Dempsey 2
Mr. F. W. Morley's HIGH SCHOOL, 8-1..T. Pryor 3
Also ran—Misunderstood g. (B. Carslake), Birkenhead (P. Donoghue), Elegant Lad (H. Phillip), Royal Beau (G. Bezant), Summer f. (F. Lane), Vaba f. (G. Walsh), Sensible Girl (R. W. Stokes), Pilgrim's Grace (H. Wragg), Dictynna f. (D. Jones), Oinn f. (J. Sirett). Off 2.24. (Winner trained by Cannon.)
Betting.—"Sporting Chronicle"—3 to 1 each agst. Pilgrim's Grace and Valley g., 6 to 1 each DOWNCAST and Misunderstood g., 7 to 1 Summer f., 10 to 1 High School, 100 to 8 any other. "Sporting Life"—Same.
Won by three lengths; one length. Birkenhead was fourth and Vaba f. last.
The winner was sold to Mr. Jesse Brown for 470 guineas.

2.50—BRADFORD THREE YEARS OLD HANDICAP of 300 sovs. Second receives 20 sovs. 1 m.
Mr. T. Hogg's ch. f. SAPERLIPOPETTE, by Call o' the Wild—Panache, 8-13 C. Richards 1
Mrs. J. B. Joel's BLACKMOOR, 9-0 B. Carslake 2
Mr. A. R. Cox's WOOD OWL, 7-6 ..W. Mariand 3
Also ran—Greek Idol (F. Fox), Homeric (N. Carroll), Hidalgo II. (R. W. Stokes), Morocco Bound (T. Pryor), Matchgirl (F. Dempsey), Swale (H. Wragg), Rosewater (J. Marshall), Etruscan (G. Walsh), Freckles (J. Sirett), Duet (F. Lane), Creed (H. Robertson), Mohican (A. Berry), Wavering Down (P. Serby), Madam Barcarolle (K. Robertson). Off at 2.55. (Winner trained by Hogg.)
Betting—"Sporting Chronicle"—5 to 2 each agst. Blackmoor and Homeric, 6 to 1 SAPERLIPOPETTE, 10 to 1 Greek Idol, 100 to 8 any other. "Sporting Life"—Same.
Won by two lengths; three-parts of a length. Creed was fourth and Mohican last.

3.20—WOLVERHAMPTON HANDICAP of 500 sovs. Second receives 50 sovs. and third 20 sovs. 1 m. 3 f.
Mr. D. M. Gant's b. c. GAY CHRISTIAN, by Gay Crusader—St. Agnes, 4, 8-0 R. W. Stokes 1
Mr. Sol Joel's GREEN FIRE, 5, 9-0 ..H. Wragg 2
Mr. H. Nugent's MAFOOTA, 5, 7-13 ..J. Egerton 3
Sir C. Hyde's Dark Fox, a, 8-7 ....F. Dempsey 0
Mr. L. Cribbin's Fair Charlotte, 5, 7-11 T. Pryor 0
Mr. W. T. de Pledge's Sah Luma, 4, 7-10 F. Lane 0
Mr. Reid Walker's Inchrory, 6, 7-6 W. Jenkins 0
Mr. L. Fattorini's Corolet, 5, 7-5 ......J. Sirett 0
Mr. H. Cottrill's Miss Sport, 5, 7-6 ......F. Fox 0
Mr. F. W. Baker's Stardust, 5, 7-4 K. Robertson 0
Mr. J. Benson's Cordobo, 5, 7-2 ....A. Berry 0
Mr. W. M. G. Singer's Red Lac, 5, 6-10 W. Mariand 0
Mr. J. Waldron's Merry Making, 3, 6-10 C. Richards 0
Off at 3.24. (Winner trained by P. Lowe.)
Betting—"Sporting Chronicle"—9 to 2 agst. Sah Luma, 5 to 1 each Green Fire, Miss Sport and Cordobo, 8 to 1 Fair Charlotte, 10 to 1 each Merry Making and Corolet, 100 to 8 GAY CHRISTIAN or any other. "Sporting Life"—Same.
Cordobo was sent into the lead followed by Red Lac, Merry Making, Miss Sport, and Fair Charlotte, with Gay Christian last. Entering the straight Cordobo still had command from Red Lac, Fair Charlotte, Green Fire and Sah Luma, with Gay Christian quickly moving up. At the distance Gay Christian came through with a fine burst, and, though challenged close home by Green Fire and Mafoota, retained the lead to win by three-quarters of a length; one length separated second and third. Sah Luma was fourth, Corolet fifth, Stardust sixth, Fair Charlotte seventh, Cordobo eighth, Miss Sport ninth, Red Lac tenth, Dark Fox eleventh and Inchrory last.

3.50—BUSHBURY MAIDEN PLATE of 200 sovs. Second receives 10 sovs. 5 f.
Sir D. Broughton's b. c. PHEIDON, by Argos—Soldier's Daughter, 3, 9-3 ......B. Carslake 1
Sir V. Sassoon's PADDY'S ROMANCE, 3, 9-0 T. Baldwin 2
Mr. Sol Joel's BELINDA, 3, 9-0 ......H. Wragg 3
Also ran—Sunny Strand (Forsyth), Grakle (N. Carroll), The Adjutant (G. Bezant), Black Stefan (F. Lane), Mark Tapley (S. Ingham), Paradeisos (T. Pryor), Flora (W. Marlond), Rhodanthe (F. Dempsey), Indian Imp (H. Robertson), Messaline (P. Brown), Love Philtre (R. W. Stokes), Assignee (F. Wadsworth), Bucrania (F. Fox), Bootlegger (G. Walsh), Furane (P. Donoghue), Eurasian (J. Sirett), Galleon (G. Richards), Triangle (K. Robertson). Off 3.55. (Winner trained by Farquharson.)
Betting: — "Sporting Chronicle" — Evens PHEIDON, 3 to 1 agst. Mark Tapley, 7 to 1 Galleon, 8 to 1 Paddy's Romance, 100 to 8 Eurasian, 20 to 1 any other. "Sporting Life"—Same.
Won by a length; half a length. Eurasian was fourth, and Rhodanthe last.

4.15—DUDLEY SWEEPSTAKES of 3 sovs. each, with 200 sovs. added. Second receives 10 sovs. For three years old. 1¼ m.
Mr. D. Crossman's bl. g. ROCKHAWK, by Rock Flint—Miss Phaleron, 8-4 ......E. Forsyth 1
Mr. J. Homer's DESERT SHEIK, 8-4 F. Dempsey 2
Mr. H. Shaw's POLYCHROME, 8-4 ...F. Lane 3
Also ran—Gain Or (T. Pryor), Thrello (R. W. Stokes), Three Feathers (K. Robertson), Warning Cry (H. Wragg), Mainstay (J. Sirett), Paso Doble (G. Walsh), Pistolette (F. Fox), Invention (W. Jenkins), Rouge et Noir (W. Mariand). Off 4.22. (Winner trained by Pope.)
Betting:—"Sporting Chronicle"—11 to 10 agst. Pistolette, 4 to 1 Desert Sheik, 6 to 1 ROCKHAWK, 8 to 1 Polychrome, 100 to 8 any other. "Sporting Life"—Same.
Won by a length and a half; a neck. Pistolette was fourth, and Paso Doble last.

WATER POLO.

MOUNTJOY SCHOOL v. BELVEDERE, COLLEGE.

The above two schools met at the Iveagh Baths yesterday afternoon, Mountjoy, playing into the deep end, pressed at the start, but a good Belvedere defence sent play to the Mountjoy goal, where Sheridan nearly scored. M. Anderson then swam up and opened the scoring just before half-time. After the interval Belvedere pressed, and Poole narrowly averted a score, and soon afterwards Anderson added Mountjoy's second score. The rest of the game was mostly of an even character, in which both sides' forwards showed up well. Result:—
Mountjoy 2
Belvedere 0
Teams:—
Mountjoy—Poole; S. Anderson, Morgan; M. Anderson; Case, R. Clarke, Warwick.
Belvedere—Marsh; Farrell, Swaine; Styles; L. Sheridan, Sheridan, Tighe.

BRAY S.C.—Monday, 24th May—Opening event: 50 yards mixed handicap. Result—1st, Miss M. Rose (9); 2nd, A. O'Leary (scr.); 3rd, G. Chambers (3). Twelve competed.

MOTOR CYCLING.

CORK TWENTY HOURS.

To the list of those who made clean ascents of Esk Mountain in the National Reliability Championship of the Cork Club on Monday last, should be added the names of F. Holmes, Dublin, 3½ h.p. Triumph. The issue of the Solo Championship, therefore, rests between four riders, namely—F. Holmes and J. A. Caryill, of Dublin, and J. H. Mulligan and J. O'Gorman, of Cork.

It will take some little time to work out the brake and acceleration tests on formulæ, and the results of the championship are not likely to be known before the end of the present week.

GOLF.

36 FOR NINE HOLES.

IRISHMAN'S FINE PLAY AT MUIRFIELD.

ROGER WETHERED BEATEN.

ENGLISH NATIVE CHAMPION ALSO GOES OUT.

There were disasters for both the United Kingdom and the United States, and a notable triumph for Ireland, at Muirfield yesterday, when the Amateur Championship was continued.

The day's play consisted of the conclusion of the first round and the decision of part of the second, and when it was over Walker Cup players of both England and America had succumbed to lesser known men.

The preliminary rounds of a championship are always a thorny path, and it is inevitable that men of established reputations should fall before capable, if less experienced, golfers.

In a way the biggest surprise of the day, so far as the defence of the trophy is concerned, was the defeat of Roger Wethered. He was beaten by Robert Scott, junior, a Scot, who on his game is a very difficult opponent. The defeat of Wethered was disappointing, but not really surprising, because he has been playing moderately of late, and had not run into that form which is essential to the championship aspirant. Wethered opened very badly, and at the fourth hole he was 3 down. He could never quite recover from this, and was always in arrears. With his opponent 3 up, with 4 to go, Wethered won the fifteenth, but the fighting finish promised by this did not materialise, for he lost the sixteenth, and with it the match. T. F. Ellison, the English native champion, also passed out. He was beaten by Stuart Forsyth, an almost unknown man, on the last green.

DR. MacCORMACK'S BRILLIANCE.

Dr. J. D. MacCormack, of the Hermitage Club, gained a fine victory in the second round, when he beat J. B. Beddard, a well-known Midlander, by 4 and 3.

The Dublin man played some of the best golf of the day, and it is understood that, in consequence of his excellent display, he may be considered for International honours.

His score for the first nine holes was 36, or 1 under par. It was just perfect golf, played in such a manner.

There was nothing lucky about the doctor's figures. His iron shots were especially great, and though Beddard played quite well, he was 2 down at the ninth.

Coming home the winner's golf was not quite so brilliant, but, nevertheless, it was sound, and when he won at the fifteenth hole he had a score of only two over fours.

AMERICA'S CAPTAIN OUT.

America's main disaster was the loss of her Walker Cup captain, Robert Gardner. When last the championship was played at Muirfield Tolley beat him in the final with a remarkable putt on the thirty-seventh green. Yesterday Gardner's exit was a far less noble one. He played badly, lost four of the first six holes to another "unknown" in H. M. Dickson, of Glasgow, and was eventually eliminated on the sixteenth green.

America also lost her "baby" in young Roland Mackenzie, who in the first round had produced "fireworks." He was beaten by Dennis Kyle, a Scot who is domiciled in London, and who is a good enough player to beat anybody. Kyle won three of the first four holes, but was only 1 up at the turn. The young American fought pluckily and lasted to the eighteenth, where he was beaten by a hole.

SWEETSER-OUIMET MATCH.

Jesse Sweetser won very easily, and he is now called upon to meet his compatriot, Francis Ouimet, who disposed of another American Walker Cup player in G. Von Elm, the Californian. The younger school of golf fared badly. Rex Hartley, Geoffrey MacCallum, W. MacCallum and A. D. Mathieson were all beaten. Hartley went down to the veteran, D. Currie, who is the amateur record holder of Muirfield, while Mathieson found W. A. Murray in better form than he has been for some time.

The great duel between the nations is, as a result of the two days' play, in America's favour, because several of those players upon whom Great Britain relied have been beaten, and there is not anything like the same confidence in the prowess of their conquerors.

FIRST ROUND (CONTINUED).

G. D. Forrester (Royal Calcutta) walked over, John R. Ryerson (Onwentsia, U.S.A.) scratched.
T. A. Bourn (Sunningdale) beat E. H. Thompson (Wearside)—3 and 2.
A. G. Thornton (Bruntsfield Links) beat J. A. Neilan (Seaham Harbour)—1 up.
C. Bretherton (Handsworth) beat G. Russell (Walton Heath)—4 and 2.
R. S. Pugh (Royal St. David's) beat E. M. Smith (Royal St. George's)—1 up.
E. Michiels (The Hague) beat J. A. Bott (Sheringham)—at 19th.
R. G. Henderson (Gullane) beat E. Hoover (Bankard, U.S.A.)—by 4 and 3.
R. W. Crummack (Lytham and St. Anne's) beat G. E. Larman (Richford Hundred)—3 and 2.
S. Forsyth (Edinburgh Burgess) beat T. E. Ellison (Royal Liverpool)—2 up.
J. Birnie, jun. (Inverness) beat B. Drew (Stoke Poges)—2 up.
C. C. Aylmer (Ranelagh) beat P. Arbill (Vichy, France)—5 and 4.
R. T. Jones, jun. (Atlanta, U.S.A.) beat Major Ormerod (Mid Surrey)—3 and 2.
F. G. Fairlie (Addington) beat Lt.-Colonel Moore Brabazon (Prince's)—1 up.
H. M. Dickson (Glasgow) beat R. A. Gardner (Onwentsia, U.S.A.)—3 and 2.
J. A. Board (Home Park) beat C. Mann (Gullane)—1 up.
R. Stalker (Luffness, New) beat R. Grant, jun. (Prince's)—2 up.
R. W. Peattie (Cupar) walked over, P. Quilter (Walton Heath) scratched.
Sir E. Holderness, Bart. (Walton Heath) beat A. J. Graham (Royal Liverpool)—3 and 4.
Colonel Hambro (R. and A.) beat Lt.-Colonel Ballingall (Tantallon)—at 21st.
D. Grant (Royal St. George's) beat W. A. Powell (Addington)—4 and 3.
J. R. Hay (Royal Calcutta) beat J. Morley (Whitley Bay)—2 and 1.
N. W. Dunn (Doncaster) beat G. H. MacCallum ...—and 2.
A. D. Cairncross (Dirleton Castle) beat F. R. Scovel (R. and A.)—1 up.
R. V. Finlay (St. George's Hill) beat Captain Burn (New North Berwick)—1 up.
J. M. Kennett (West Kilbride) beat D. Montgomery (Bass Rock)—1 up.
I. Sidebottom (Stockport) beat Captain Bardwell (Northumberland)—at 20th.

SECOND ROUND.

A. W. Smith (Worsley) beat F. G. Harland (Seaham Harbour)—4 and 2.
Hon. W. BROWNLOW (Addington) beat T. Wilson (Prestonfield)—2 and 1.
L. M. Lloyd (Greenwich, U.S.A.) beat W. MacCallum (Sonning)—1 up.
G. A. Peacock (Garden City, U.S.A.) beat J. Brock (Prestwick St. Nicholas)—6 and 4.
G. S. Noon (Edinburgh Burgess) w.o., V. C. Longstaffe (Aldeburgh) scr.
J. D. Del Court (The Hague) beat F. L. Rankin (Sunningdale)—1 up.
J. Wilson (Prestwick St. Nicholas) beat A. G. Deuchar (Honourable Company)—6 and 5.
W. Gunn (Atlanta, U.S.A.) beat F. Le S. Stone (Luffness New)—2 up.
H. Brower (U.S.A.) beat A. Morrison (Royal Dornoch)—2 and 1.
S. Turner (Mirimar, New Zealand) w.o., W. L. Smith (Melbourne), scr.
W. L. Hope (St. George's Hill) beat S. Robinson (Southport)—4 and 2.
Lieut.-Commander H. McMaster (Shanklin and Sandown) beat H. Shepherd (Moor Park)—1 up.
A. J. Evans (Rochester and Cobham) beat J. L. Cowan (Edinburgh University)—3 and 1.
W. L. Hartley (Cooden Beach) beat F. B. Cowell (Romford)—4 and 3.
W. A. Murray (West Hill) beat A. Mathieson (Edinburgh Burgess)—3 and 2.
W. B. Torrance (Edinburgh Burgess) beat F. S. Withers (Sandwell Park)—6 and 4.
D. H. Kyle (Roehampton) beat R. MacKenzie (Columbia, U.S.A.)—1 up.
Hon. Michael Scott (Royal St. George's) beat G. D. Hannay (Addington)—3 and 1.
Andre M. Vagliano (Chantilly) beat H. G. MacCallum (Troon)—1 up.
S. Horsley (Sidmouth) beat W. Cook (Kingsknowe)—1 up.
Robert Scott, jun. (Glasgow) beat Roger H. Wethered (Worplesdon)—3 and 2.
Major Keith Thorburn (Sunningdale) beat J. Beaumont Pease (Alnmouth)—5 and 4.
Major R. Kennedy (Liphook) beat R. C. Mitchell (Edinburgh Western)—2 and 1.
H. R. Sinclair (Moore Park, Australia) beat W. F. C. McClure (Honourable Company)—4 and 2.
Allan D. Cave (Temple) beat A. Menzies (Ralston)—1 up.
W. Tulloch (Cathkin Braes) beat T. Heads (Irvine)—4 and 2.
Douglas Currie (Honourable Company) beat Rex Hartley (Cooden Beach)—2 up.
E. Noel Layton (Walton Heath) beat C. Gilbert Waldo, jun. (Detroit, U.S.A.)—at the 19th.
Jesse Sweetser (Siwanoy, U.S.A.) beat G. Renwick (Northumberland)—6 and 4.
Francis Ouimet (Woodland, U.S.A.) beat George Von Elm (Rancho, U.S.A.)—3 and 2.
James E. Dawson (Troon) beat Ian M. Munro (Strathpeffer)—at the 19th.
J. D. MacCORMACK (Hermitage) beat J. B. Beddard (South Staffs)—4 and 3.
A. Jamieson, jun. (Pollok) beat G. Denzil Hollis (Northumberland)—6 and 5.
C. Shankland (St. George's Hill) beat R. H. Oppenheimer (Temple)—1 up.
E. A. Lassen (Royal Lytham and St. Ann's) beat I. G. Collins (Prestwick)—3 and 2.

STANDARD SCRATCH SCORES.

It does not seem to be generally known by golfers that the scheme relating to standard scratch scores for courses is applicable to the Open meetings held by our clubs.

Hermitage are holding their "Open Week" this week, and next month Royal Dublin and Milltown will be busy with their annual fixtures. It would greatly facilitate secretaries if intending competitors from other clubs at such meetings would find out from their Secretaries their handicaps for the courses to be visited. If visitors did so, it would relieve Secretaries of a good deal of unnecessary labour in the calculation of handicaps, and conduce to the smoother working of the arrangements in connection with Open meetings.

LAHINCH.

BIG ENTRY FOR WHITSUN MEETING.

(FROM A SPECIAL CORRESPONDENT.)

At the Lahinch Club's Whitsuntide Meeting are gathered golfers from all parts of the country, with a sprinkling of cross-Channel players, all attracted to the popular Western golfing resort by the fascinating charm of the links, an excellent programme of events, and the certainty of a happy holiday by the broad Atlantic. So far it has been a splendid success.

From a "field" of eighty competitors in the open stroke competition, J. Greene (Royal Dublin) won the first prize with a nett 77, and D. F. Sweeney (Galway) secured the best gross with 81. The latter also won the "Point-to-Point" Cup presented by Mr. James G. Musgrave, captain of the club.

The following were the results of the competitions so far decided:—

LADIES' GOLD MEDAL.
Miss Kerin (Lahinch) (35), 77.
Mrs. H. B. Alton (Limerick) (20), 80.

OPEN STROKE—A.
J. Greene (Royal Dublin) (8), 77.
W. W. Brew (Lahinch) (8), 79.
D. F. Sweeney (Galway) (scr.) (best gross), 81.
E. F. Butler (Ennis) (8), 80.
F. H. Dale (Cork) (10), 82.

OPEN STROKE—B.
J. Ross (Kilkee) (11), 72.
J. St. G. McCarthy (Lahinch) (18), 78.
J. Wren (Cork) (15), 80.
D. O'Flynn (Muskerry) (15), 80.
F. E. Dowling (Ennis) (11), 81.
H. E. Murray (Limerick) (15), 81.
G. Guinne (Tipperary) (15), 82.

OPEN BOGEY—A.
J. H. Smithwick (Tipperary) (8), 4 up.
H. K. Murray (Limerick) (10), 3 up.
D. F. Sweeney (Galway) (scr.), 2 up.
J. Greene (Royal Dublin) (7), 1 up.
W. W. Brew (Lahinch) (7), all square.
T. C. Ross (Lahinch) (5), 1 down.
J. Howie (Cork) (7) 1 down.

OPEN BOGEY—B.
The Rev. M. Madden (Lahinch) (13), 2 up.
G. M. Porter (Bray) (12), 1 up.
The Rev. — Sexton (Gort) (14), all square.
The Rev. J. A. Cogavin (Ballinasloe) (12) 1 down
A. Gaughan (Lahinch) (16), 1 down.
R. B. Houston (Tipperary) (18), 1 down.

"STEEPLECHASE."—Men—F. Sweeney (Galway) (scr.), 18; G. M. Porter (Bray) (12), 19; M. A. Quaid (Limerick) (12), 19; Dr. D. Corboy (Limerick) (12), 19.

"STEEPLECHASE." — Ladies — Miss Perry (Lahinch (21), 22½; Mrs. H. B. Alton (19), 26½.

BARRETT-SMITH CUP.
First Round—Bye—Mrs. R. De R. Rose (Lahinch); Mrs. Braund (Galway) w.o., Mrs. T. C. Ross (Foxrock); Miss Mary O'Brien w.o., Mrs. G. M. Porter (Bray); Miss Perry (Lahinch) beat Mrs. J. Corboy (Limerick), 5 and 4; Mrs. Alex. Knox (Ennis) beat Mrs. H. B. Alton (Limerick), 1 up; Miss Rooney (Milltown) beat Miss Maude O'Brien (Ennis), 2 and 2; Mrs. Noble Johnson (Curragh) beat Miss Retington (Galway), 6 and 5. Bye—Mrs. A. T. Marsh.

Second Round—Mrs. Braund beat Mrs. Rose, 2 and 1; Miss Perry beat Miss Mary O'Brien, 5 and 4; Mrs. Knox beat Miss Rooney, 8 and 7; Mrs. Marsh beat Mrs. Johnson, 4 and 3.

WATERFORD WHITSUNTIDE TOURNAMENT.

Ladies' Challenge Cup, 19 entries—Mrs. H. B. Huet (17), 74; Mrs. R. J. Hearne (27), 78. Best gross, Miss N. Armstrong (1), 83.

Mixed Foursomes, 19 entries—T. W. H. Davies and Mrs. G. F. Croker, 2 up; P. J. O'Sullivan and Miss Walsh, 1 up.

President's Cup, 27 entries—H. Prentice (7), 4, and C. Huet (5), 75, qualified to play off. Huet won, 3 and 1. Best gross, T. W. H. Davies (5), 77.

Newrath Cup, 21 entries—P. O'Brazil (24), 73; W. Henry (18), 73. Best gross, "A. Forrest" (16), 75.

Four-Ball v. Bogey, 20 entries—J. C. Brown and J. Callanan, 5 up; T. W. H. Davies and J. B. MacDonald, 4 up.

Sweep Stake, 39 entries—"T. McConners" (21), 72; J. H. Brophy (6), 72. Best gross, P. J. O'Sullivan (3), 73.

Sweep Stake, 17 entries—T. W. H. Davies and M. H. Prentice, 9 up; J. J. Hughes and E. D. Wiley, 7 up.

In addition to the local golfers, players from the following clubs competed—Douglas (Cork), Rosslare, Kingstown, Clonmel, Wallasey, Tramore, Fermoy, Hermitage (Dublin), Thomastown.

THE BARTON CUP.

PORTMARNOCK v. CLONTARF.

The following will represent Portmarnock to-day:—

At Clontarf—W. O'Brien and partner; N. E. Bell and R. H. Hunter; P. J. Gillespie and F. W. Sharpe.

At Portmarnock—G. Beattie and P. Hughes, J. H. Keane and M. Hennigan.

LEINSTER JUNIOR CUP.

MILLTOWN COURSE.

As the Junior Cup will be played for at Milltown on next Monday, Tuesday and Wednesday, the course will be closed to visitors from 4 o'clock on Monday, from 1.30 on Tuesday, and from 3.30 on Wednesday.

Members of the Milltown Club are invited by the committee of the Portmarnock Club to play at Portmarnock on Tuesday, Wednesday and Thursday (ladies on Tuesday only).

ROYAL DUBLIN OPEN MEETING.

Tuesday, 22nd June—Mixed foursomes, 18 holes (bogey). Post entries.

Wednesday, 23rd June—Men's fourball, 18 holes (bogey). Post entries.

There will be 9-hole putting competitions each day.

HERMITAGE OPEN WEEK.

To-day—Men's singles, 18 holes, strokes, handicap limit 18. To-morrow—Open mixed foursomes, bogey, for President's (Mr. Conren) prizes.

OPEN MEETING AT CARLOW.

The open meeting of the Carlow Club, which was held during the Whitsuntide holidays, was a marked success. For the President's Cup there was a triple tie, and on the play off, a local golfer, M. J. Kelly, off 16, defeated Redmond Simcox, of Cork, who is on the 1 mark, by three stokes. In the four-ball Captain T. Hughes and S. Roche had the extraordinary score of 11 up.

Results:—

18 Hole, Bogey—Rev. Father Gorry (Carlow), and R. Hamilton Hunter tied with 4 up.

Four-Ball.—S. Roche (Tullow and Carlow), and Captain T. Hughes (Island), 11 up; H. O'Donnell and E. Sheehan, 9 up.

President's Cup (Open) (won outright)—M. J. Kelly (Carlow) (6), 69; Redmond Simcox (Little Island) (1), 69; Rev. — Dunne (Kilkenny) (12), 69. On the replay (18 holes) Kelly beat Simcox by three strokes.

Special Prize.—(Handicaps 18 and over)—M. Jackson, 72 nett.

Men's Foursomes—Rev. — Delaney and Rev. Dr. Hogue, 1st; M. Hipwell and M. Nugent and Dr. Jackson and J. Dickson tied for 2nd prize.

Captain's Prize (Open)—R. W. Bruce (Carlow) (9) tied with T. Nolan (Carlow) (13), with 71 nett; J. Gorry (Naas) (1) had the best gross, 75.

Four-Ball—R. McConkey (Carlow) (4), and M. J. Kelly (11), 8 up.

LADIES' MIDLAND TROPHY.

CILLDARA v. MULLINGAR.

First match—Cildara, w.o.; Mullingar, scr.
Second match—Played at Mullingar:—

Cilldara.		Mullingar.	
Mrs. Coady (2 up)	1	Miss Nooney	0
Miss Bratton	0	Mrs. Hannin (2 & 1)	1
Miss Dawson (4 & 3)	1	Mrs. Harris	0
Mrs. Cosgrave (4 & 3)	1	Miss P. Nooney	0
Mrs. Donaghoe (5 and 4)	1	Mrs. Patton	0
Total	4	Total	1

KILLINEY v. ST. ANNES.

The Killiney team for to-day's match is:—

At Killiney—J. Arling and C. Rees-Murphy; Robin Wright and G. H. Craig; H. G. Moore and D. Troy.

At St. Annes—Capt. J. J. Carroll and W. Marshall; R. M. Saunders and E. Ross-Todd.

MILLTOWN (Ladies' Branch)—Friday, May 28th—Prize presented by a member, nine-hole match play in classes. Matches start at 11 o'clock.

BELLINTER PARK—Eclectic result:—Rev. Father Finn (17½), 66½; T. Noonan (10½), 68½; Rev. J. H. Kilmartin (10½), 72½.

FOXROCK (Ladies' Branch)—Semi-open foursomes, June 8th, match play, 9-hole heats; arrange opponents. Entries close Saturday, June 5th.

RAILWAY AND STEAM PACKET G.S.—Cup presented by Sir Alfred Reade. The following were the best cards at Kingstown:—S. A. Fitzgerald (9), 71; G. H. Gibson (11), 71; E. C. Neale (8), 73. Messrs. Fitzgerald and Gibson played off, when G. H. Gibson won, 2 and 1. The competition arranged at Greenore for the 12th June has been postponed.

GRANGE—Whit Monday—Stroke. Class I.—W. C. Rawle (8), 78; H. F. Inglis (10), 78. Class II.—T. W. Rogers (19), 65. Fourball—P. O'Connell and J. E. Fitzgerald, all square. Saturday next—Captain's Cup, presented by Norman A. Clarke; post entry; draw for opponents.

SUTTON—Monthly Cup—W. J. Gill, all square, 1st; P. J. Pentony, 1 down, 2nd. Sutton Cup—The following were the leading returns:—N. S. MacNaughton (23), 70; A. C. Klinger (22), 71; B. J. Crinion (5), 72; P. W. Maguire (11), 72; J. P. Spencer (17), 72; V. E. Hogg (14), 73; D. Menzies (17), 73; J. D. Walsh (3), 74, and G. T. Fitzgerald (17), 74, tied for eighth place. J. D. Walsh and B. J. Crinion tied for best gross, 77. Draw — Crinion v. MacNaughton; Maguire v. Klinger; Spencer v. Menzies; Hogg v. winner of Walsh v. Fitzgerald. Fourball (bogey)—J. D. Walsh and W. J. Gill, 6 up, 1st; J. G. Coburn and C. Courtney, 1 up, 2nd.

GREYSTONES—Whit Monday—Open singles—W. McNie, 90 (14), 76. Open fourball foursomes—M. de L. Staunton (5) and W. McNie (14), 6 up; J. S. Pettigrew (8), and J. B. Pettigrew (6), 5 up. Next Saturday—Scratch Challenge Cup, 36 holes, by strokes.

HOWTH.—Friday, 28th inst.—Mrs. Lloyd's prize. Eclectic. Draws off 2.5, 5 and 6 o'clock trains.

SUTTON (Ladies' Section).—Prize presented by Mrs. Fitzsimons, jun. Result:—Miss Maunlon, 71 (21); Miss E. Pentony, 74 (26).

CLONTARF.—President's Cup, Saturday, 29th inst. Entries close this (Wednesday) evening.

NEWLANDS.—Whit Monday competitions:—Men's 18 holes, bogey, won by Lieutenant Carroll. Mixed fourtomes, won by T. James and Mrs. Halton. Ladies' Branch—To-day—Monthly medal. Draws from 2.30. Cup presented for three best scorers on handicap, won by Miss A. E. Reynolds. Whit Monday—Sweepstakes, won by Mrs. Dowds.

FOXROCK.—Mixed foursomes flag competition, played on Friday. Result:—Miss H. M'Dermott and J. L. Crabbe, first prize; Mrs. Fitzgerald and N. Manly, second prize. Saturday, June 5th—Open competition.

LUCAN.—Captain's prize (presented by A. T. Burke), Saturday, May 29th, 18 holes, strokes. Dinner at the Spa Hotel at 8 p.m.

CARRICKMINES.—24th Sweepstake. Result:—W. S. Cunningham (7) and S. A. Guelford (12), 73, G. Delany (20) and J. J. Keegan (22), 74; C. Dickson (3), J. M'Arevey (9), and G. B. Moffat Wilson (15), 75; M. D. Whitmore (10), 80.

CASTLE.—Whit Monday—Four-ball, v. bogey, sweepstakes. Result:—F. H. Knee (10) and E. N. Campbell (13), 5 up, first; T. J. Rea (14) and J. Kelly (13) and J. D. Hollinger (14) and Stephen Lenehan (24) tied for second prize—4 up; S. M'Allister (7) and G. B. Butler (8) and A. E. Bolton (11) and C. W. Searight (13), 2 up. Mixed foursomes.—Result:—G. Malcolm (8) and Mrs. Mackie (36) (23), 70; S. M'Allister (7) and Mrs. M'Allister (36) (21½), 75½; F. M. Lane (17) and Miss Considine (18) (17½), 77½; B. Kennett (7) and Mrs. Knee (34) (15½), 78½.

DUBLIN UNIVERSITY.—An 18-hole stroke competition for Messrs. Elvery's prize will be held at Carrickmines (by kind permission) to-morrow (Thursday), 27th inst.

SOLICITORS' G.S.—Annual competition will be held at Dollymount (by kind permission) on next Tuesday, June 1st.

ST. JAMES'S GATE G.S.—Elveden Cup—First round at Portmarnock to-morrow (Thursday), and second round at Kingstown on Tuesday, June 8th.

KILLINEY.—Whit Monday Sweepstakes, 9-hole, strokes:—Seumas Burke (9), 34; V. Connolly (7½), 34½; J. Carey (6½), 36½; H. F. Thunder (5½), 36½. Foursomes—W. A. Daish and R. M. Mangan, 2 up; H. G. Moore and Capt. E. S. Robinson, 2 down; J. M. Mitchell and T. Dyer, 3 down.

The History of Lucan Golf Club (22nd Article of Series) appears in the current issue of *The Irish Field*. Next Saturday: Portrush. On Sale at all Newsagents.—(Advt.)

ASSOCIATION.

CLOSE OF THE SEASON.

BOHEMIANS AND ROVERS DRAW.

The final game of a long-drawn-out season was played last evening, when Bohemians and Shamrock Rovers met at Dalymount to decide the second position in the Free State Shield, the teams being level on points. Graham played at outside left forward instead of Stynes, otherwise the home side was fully represented. Rovers, however, were again without Flood and Fagan, their regular wing players, and Marlow and Malone in the defence. Notwithstanding the dull and threatening aspect of the evening, there was another very big attendance, the enclosure being well filled.

The game was productive of a fine exhibition of football, in which both sides were seen to advantage. The efficiency of Bohemians' halfbacks enable their forwards to keep Rovers on the defence for more than ten minutes at the start, the passing and placing being good. The shooting, however, was faulty. Had it been otherwise, Bohemians should have gained an early lead, as both MacKay and O'Flaherty had open chances, which they did not make use of, both shooting wide. The absence of Marlow from Rovers' middle line made a weakness here which was apparent, as Bermingham and Dennis, on the home wing, took a lot of stopping. It was from this quarter that all the danger came. For the greater part the home forwards worried the Rovers' backs, and only the consistency and stubbornness of Kirkland prevented the goals mounting up. Doyle, the Rovers' centre halfback, frequently checked good movements, but his efforts were well countered by O'Kane and McMahon, the latter always keeping the play well forward. By comparison, Bohemians played with more cohesion, the team work being nearly perfect, while Rovers depended more on individual effort, and their passing was not so crisp.

In the closing period Bohemians had the best of the exchanges, but the finish of the inside forwards was always poor. O'Reilly did get several good shots, but none out of the ordinary, and they gave the Rovers' goalkeeper little trouble. The feature here was the splendid defence of Rovers' backs, who defied the efforts of Bohemians to break through.

From the start Bohemians settled down, and in the opening minutes had a couple of corner kicks, which failed. A good passing run between Bermingham and Dennis enabled the former to get the ball well across. O'Flaherty just failed to beat O'Reilly, and, the ball coming back to MacKay, the latter shot wide and lost a great chance. A rush of Rovers to the home end brought the first goal, Kerr making a bad mistake and letting in Cowzer, who beat Cannon. Bohemians equalised inside five minutes, Bermingham running through on his own. The second half was monopolised by Bohemians, who, however, failed to break down the splendid defence of the Rovers. Result:—
Bohemians 1
Shamrock Rovers 1

Teams:—
Bohemians—Captain H. Cannon; H. Kerr, J. McCarthy; M. O'Kane, J. McMahon, R. Carter; J. Bermingham, W. Dennis, Dr. J. A. O'Flaherty, N. MacKay, E. Graham.
Shamrock Rovers—O'Reilly; McGuire, Kirkland; Glenn, Doyle, Leonard; Dalton, Cowzer, Farrell, Fullam, Quinn.
Referee—Mr. Starkie (Airdrie).

ENGLISH V. SCOTTISH AMATEURS.

It has been arranged that an amateur international match between Scotland and England shall take place at Hampden Park, Glasgow, next season. This will be the first amateur match between the countries since professional football was introduced.

BILLIARDS.

NEWMAN v. INMAN.

Newman out-pointed Inman by over 200 points during yesterday afternoon's session of their 18,000 game at Thurston's Hall, London, aggregating 786 against 572. Inman carried his overnight unfinished break to 134, and subsequently had 175. Newman played splendidly in a break of 402. Interval scores:—Inman (receives 4,000) (in play), 11,930; Newman, 10,581.

Inman had the best of matters at night, totalling 672 against the champion's 344. He took his unfinished break to 111, and followed with 85, 125, 73, 182, 91, and 70 unfinished. Newman's principal runs were 177, 71 and 200. Closing scores:—Inman (rec. 4,000), in play, 12,602; Newman, 11,125.

CENTRAL CRIMINAL COURT.

HEAVY LIST OF CASES.

Already there are over seventy cases listed for trial at the Central Criminal Court, Dublin, the next sitting of which will commence on this day week. Of this number, no fewer than eight are indictments of murder, two of the accused persons being from the Louth area, and the others from Clare, Limerick, Mayo, Monaghan, Roscommon and Tipperary. There are three cases of infanticide and sixteen of attempted murder.

The calendar for Dublin City so far is light, there being but four accused persons—one charged with fraudulent conversion and three with shooting at with intent to do grevious bodily harm, aiding and abetting murder. There were no cases in the list up to yesterday for Dublin County.

Carlow furnishes a charge against a man of attempted murder and a charge against two others of attempted murder.

Cork's list includes a charge of robbery under arms, one of conspiracy to defraud, one of unlawful possession of firearms, one of feloniously receiving; while three men are accused of unlawful seizure, two of attempted murder, two of cattle stealing, the remaining indictments being made up of larceny, assault on a peace officer, infanticide, burglary, and treason.

Clare has a murder case and three cases of attempted murder, one of arson, and one of unlawful assembly.

Two men from Cavan and one from Donegal are charged with attempted murder. One from Galway is charged with bribery, one with embezzlement, and one with attempted murder.

Six men from Kerry are indicted on a charge of shooting at with intent, and on a second count with robbery, one with attempted murder, and one with forgery and falsifying accounts.

The cases from the remaining counties are as follows:—

King's County—Armed robbery and assault (one).

Leitrim—Conspiracy and assault (one); conspiracy and robbery (two men charged); embezzlement (one); conspiracy and attempted murder (two) (two men charged in one case); intimidation whilst armed (three men charged).

Limerick—Robbery under arms (two men); forgery (one); assault and robbery (one); housebreaking (one); and murder (man and woman charged).

Louth—Murder (two); attempted murder (five men charged).

Mayo—Conspiracy to injure (one); murder (three men charged).

Meath—Attempted murder (one).

Monaghan—Murder (two men charged); attempted murder (one).

Roscommon—Embezzlement (two) (three men and one man charged); malicious wounding (one); murder (one).

Tipperary—Perjury (one); bribing public official (one); robbery under arms (one); shooting with intent (two men charged); larceny and feloniously receiving (one); attempted murder (two men charged); murder (one); infanticide (one).

Wexford—Armed robbery (two) (two men charged in the one case and five in the other).

Westmeath—Illegal organisation (one); illegal organisation and larceny (two); treason (one).

Waterford—Murder of infant (one).

Wicklow—Infanticide (one).

The Circuit Courts for Dublin will sit again on the 6th July.

Bitten by Dying Dog.—A d[illegible] was run over by a motor car at Red row, Courtown Harbour, Wexford, and when its owner, Miss Winifred Lalor, went to bring it in the animal bit her, inflicting nasty wounds on her leg and hand. The dog died immediately afterwards.

Longford Agricultural Committee.—The following new members have been appointed on the Longford Agricultural Committee by Longford County Council:—Messrs. Charles Smyth, Joseph Donegan, J. Skelly, T. Killion, Richard Belton, Grillagh; Patrick Kennedy, Corboy; Peter Smyth, Lacken; John Toher, Cornollan, and T. Dooris.

BROADCASTING.

TO-DAY.

DUBLIN (2RN)—397 Metres.
7.30—Irish Talk, M. O'Maolain as Arainn. 7.45—German Lesson, Olga Von Wenckstern. 8.0—"£3,000 Worth of Ballads," a concert; Mme. Heffernan (soprano): "Home, Sweet Home," "Killarney," and "Last Rose of Summer"; Florence Howley (contralto): "Annie Laurie," "Bonnie Banks of Loch Lomond," "Kathleen Mavourneen," and "The Minstrel Boy"; Joseph O'Neill (tenor): "Alice Where Art Thou," "Sally in our Alley," "Come Into the Garden, Maud," and "Tom Bowling"; T. O'Carroll Reynolds (bass): "Auld Lang Syne" and "Men of Harlech." 9.0—Humorous Reminiscences of the Feis Ceoil, Claire Cooke. 9.10—Nancy Lord's String Quartet (1st violin Nancy Lord, 2nd violin Alice Brough, viola May Lord, 'cello Una Lord): Quartette in A, Op. 18, No. 5 (Beethoven). 9.40—Entertainer, Thomas P. Rowley: "Rio Grande's Last Race" ("Banjo" Patterson), "How McDougall Topped the Score" (T. E. Spencer), and "Sullivan Grave and Sullivan Gay." 9.50—Station Orchestra: "In Memoriam Overture"; Florence Howley: "The Lost Chord" (with organ); Orchestra: Selection, "Mikado"; Joseph O'Neill: "Take a Pair of Sparkling Eyes"; Station Orchestra: Hiawatha Suite (Coleridge Taylor). 10.30—Weather Forecast and close down.

BELFAST (2BE)—440 Metres.
4.0—Topics. 4.15—Radio Trio. 5.30—Children. 6.0—From London. 7.40—Dr. I. Llubera, Spanish Talk—(4) "Spanish Literature." Orchestral Concert. 8.0—The Augmented Station Orchestra. Overture, "The Magic Flute" (Mozart). Alice Moxon (soprano), with Orchestra, "Ballatella" ("I Pagliacci") (Leoncavallo). Albert Fitzgerald (violin), with Orchestra, Concerto in D Major, Op. 61 (Beethoven). Alice Moxon, Lullaby (Hamilton Harty), "Fair House of Joy" (Roger Quilter), "I Heard a Piper Piping" (Bax), "Covent Garden" (Armstrong Gibbs). The Orchestra, First Three Movements of Symphony, No. 5, in E Minor, Op. 64 (Tchaikovsky). 9.30—From London. 10.0—The Orchestra, Slavonic Dance in G Minor (Dvorak), Andante from Serenade in E Minor, Op. 20, for String Orchestra (Elgar), Carnival Overture, Op. 45 (Glazounov). 10.30-11.0—From London.

LONDON (2LO)—365 Metres.
1.0-2.0—Greenwich time. Orchestra. 3.15—Transmission to Schools. 4.0—Greenwich time. "Out of Doors," by A. Bonnet Laird. 4.15—Orchestra. Organ Recital by Reginald Foort. 5.15—Children. 6.0—Alex. Fryer's Dance Orchestra. 6.50—Royal Horticultural Society Talk. 7.0—Big Ben, Weather Forecast and News. Sir William Bragg, D.Sc., "Old Trades and New Knowledge: The Trade of the Weaver." 7.25—Mozart, interpreted by Mrs. Norman O'Neill. Sonata, No. 11, in F Major. 7.40—Mrs. Gabrielle Enthoven, "Playbills of the Past and Present." 8.0—Chamber Music. The Chenil Chamber Orchestra and Charles Kelly and Lucy Pierce (pianists). 9.0—Beating Retreat (relayed from Marine Parade, Dover). Retreat, including Rise and Fall. March, "Sons of Kent" (by the Bugles, Drums, and Fifes of H.M. 1st Battalion Queen's Royal Regiment). Combined March, "Aldershot" (by the Drums and Fifes of H.M. 1st Battalion Queen's Royal Regiment and Band and Bugles of H.M. 1st Battalion King's Own Yorkshire Light Infantry). Melodies from "Romeo and Juliet" (Gounod) (by the Band of H.M. 1st Battalion King's Own Yorkshire Light Infantry). March Past Display: (a) The Royal Navy ("A Life on the Ocean Wave"), (b) Cavalry Trot Past, (c) Infantry of the Line ("British Grenadiers") (combined Band, Drums, and Bugles of H.M. 1st Battalion Queen's Royal Regiment and H.M. 1st Battalion King's Own Yorkshire Light Infantry). Evening Hymn, "Abide with Me" (Bell Effects) (by Band of H.M. 1st Battalion King's Own Yorkshire Light Infantry). Last Post and Lights Out (by Bugles of H.M. 1st Battalion Queen's Royal Regiment). 9.30—Weather Forecast and News. Mr. L. G. Mainland: "Zoo Animals of To-day—Giants In and Out of the Zoo." 10.0—Ghost Programme. The Wireless Orchestra. Prelude, "The Spectre's Bride" (Dvorak). "The Telegram," a Short Play, by Rupert Croft-Cooke. The Orchestra, "A Haunted Place" (Schumann), "Valse Triste" (Sibelius). Ghost Story, "The Judge's House," a Reading from "Dracula's Guest and Other Weird Stories," by Bram Stoker. The Orchestra, "Danse Macabre" (Saint-Saens). 11.0—Close down.

DAVENTRY (5XX)—1,600 Metres.
10.30 a.m.—Time and Weather Forecast. 11.0-1.0—Concert. 1.0-2.0, 3.15-6.0—From London. 6.0—Same as London. 7.40—From Manchester. 8.0—Same as London. 9.55—Shipping Forecast. 10.0—Same as London. 11.0-12.0—The London Radio Dance Band.

BIRMINGHAM (5IT)—479 Metres.
3.45—Pianoforte Quintet. 4.45—Topics. 5.15—Children. 6.0—Orchestra. 6.50—From London. 7.40—Talk. 8.0—Overtures. The Station Orchestra. 8.30—Pianoforte Recital by Hilda Parsons: Rhapsody in G Minor, Op. 79 (Brahms). Preambule, Sarabande and Courante, from Partita in G (Bach), Romance in F Sharp (Schumann), Waldesrauschen (Liszt), Polichinelle (Rachmaninov). 9.0—From London. 10.0-11.0—Operatic Items by the Orchestra.

BOURNEMOUTH (6BM)—386 Metres.
3.0—The Municipal Orchestra (augmented): Overture, "The Flying Dutchman" (Wagner), the "Unfinished" Symphony (Schubert). Anita Desmond (soprano), selected songs. Anthea Bowring (pianoforte) and orchestra, Piano Concerto (No. 5), "The Emperor" (Beethoven). The Orchestra, Suite (No. 1), "L'Arlesienne" (Bizet). 4.30—A Paper on Tennis Technique, prepared by Major Cooper-Hunt. 4.45—Music. 5.15—Children. 6.0-6.30—From London. 6.50—From London. 7.40—Mr. J. Stanley Little, F.R.C.I. (Vice-President of the British Empire Union). 8.0—Percy Fletcher's Light Music. 8.30—The London Radio Repertory Players in "The Wizard of Wireless," written by Frank Cochrane and Cyril Roberts. 9.0—John Ansell's Light Music, the Orchestra. 9.30-11.0—From London.

CARDIFF (5WA)—353 Metres.
12.30-1.30 and 3.0—Music. 3.15 — From Daventry. 3.45—Music and Talk. 5.0—Pianoforte Recital. 5.15—Children. 6.0—For Young Adventurers. 6.15—From London. 6.35—Capt. Harris Beor: "Hints on the Art of Public Speaking." 6.50—From London. 7.40—The Station Orchestra. 8.0—"The Versatile Entertainers" in "A Wireless Broadcasting Rehearsal." The Orchestra. 9.0-11.0—From London.

MANCHESTER (2ZY)—378 Metres.
3.45—Orchestra and Talk. John S. Metcalfe (baritone). 5.15—Children. 6.0—From London. 7.40—Spanish Talk. 8.0—The J. H. Squire Celeste Octet. Charles Moorhouse (baritone). "Stainless Stephen" (entertainer). 9.0-11.0—From London.

NEWCASTLE (5NO)—404 Metres.
3.0-3.30—Transmission to Schools. 4.0—Topics and Music. 5.15—Children. 5.35—Frederic Collier (bass) and the Station Orchestra. 6.35—For Farmers. 6.50—From London. 7.40—From Manchester. 8.0—Community Singing. 9.0—The Station Repertory Company in "A Little Fowl Play," a farce in one act, by Harold Owen. 9.30—From London. 10.0-11.0—The "Electric Sparks Concert Party."

LIVERPOOL (6LV)—331 Metres.
4.0—Talk and Dance Music. 5.15—Children. 6.0-6.20—Light Music. 6.30-7.40—From London. 8.0—Fable and Fantasy. The Station Orchestra. 8.15—The Station Repertory Players in "Fame and the Poet," a fancy in one act, by Lord Dunsany. The Orchestra. The Players in "Timothy Tunes in," a topical "wireless sketch," written and presented by Edward P. Genn. The Orchestra. 9.30—From London. 10.0—The Orchestra. 10.30-11.0—From London.

GLASGOW (5SC)—422 Metres.
11.0-12.0—A discussion of the "Life and Work" Committee's Report to the Church of Scotland Assembly (from Edinburgh). 3.25-3.55—Broadcast to Schools. 3.25—The Rev. Edward Bruce Kirk, "The Sun, Planets and Their Satellites." M. Albert le Grip, B.A., "French." 3.45—The Wireless Quartet. Dorothy Crawford (pianoforte). 5.0—Topics. 5.15—Children. 6.0-6.2—Weather Forecast for Farmers. 6.15—From London. 7.40—Mr. Charles Davidson, M.A., "True Travellers' Tales" (from Aberdeen). 8.0—Closing Ceremony, United Free Church Assembly (from Edinburgh). 9.0-11.0—From London.

THE KILKENNY HOUNDS.

PUPPY SHOW AT MOUNT JULIET.

(FROM OUR CORRESPONDENT.)

THOMASTOWN, Tuesday.

The annual Puppy Show in connection with the Kilkenny Hounds was held at Mount Juliet, Thomastown, the residence of Major Dermot McCalmont, Master of the Kilkenny Hounds, and Lady Helen McCalmont. There was a large attendance from all parts of the county, and the keenest interest was taken in the puppies.

Major W. E. Grogan, M.F.H., Carlow, and Mr. Charles Sturman, Heythorp, England, were the judges.

In the class for dogs there were 35 entries, and in the class for bitches 41.

THE AWARDS.

The following were the awards:—

DOGS.—Challenger, walked by Mrs. Borthwick, Jerpoint House, Thomastown, 1st; Champion, walked by Miss B. Kavanagh, Jerpoint Hill, Thomastown, 2nd; Warlike, walked by Miss N. Murphy, Pleberstown, Thomastown, 3rd; Roderick, walked by Mrs. Lowe, Farmley, Kilkenny, 4th.

BITCHES.—Sophie, walked by Miss Butler, Maiden Hall, Bennettsbridge, 1st; Bertha, walked by Mr. J. Bennett, Ballysallagh, Kilkenny, 2nd; Salary, Mr. St. George, Kilrush House, Freshford, 3rd; Waxy, Mr. R. Holohan, Knocktopher, 4th.

TERRIERS.—Mat, walked by Mr. J. Lalor, Knocknaboola, Stonyford, 1st; Jet, walked by Mr. M. O'Dwyer, Oldtown, Stonyford, 2nd; Mick, walked by Mr. James Kavanagh, Oldtown, Stonyford, 3rd.

A luncheon was served in a large marquee on the grounds, the catering being carried out in an excellent manner by the management of the Dolphin Hotel Co., Ltd., Dublin.

In proposing the health of the puppy-walkers, Major McCalmont paid a tribute to the sporting instincts of the farmers of the County Kilkenny. They had, he said, recently heard a lot about strikes and unions, but he earnestly hoped that the puppy-walkers and farmers of the County Kilkenny, the union of which he was addressing, would never strike. He coupled with the toast the names of Mr. John Hughes, Wallslough, and Mr. Edward Hogan, Gaulstown.

Messrs. Hughes and Hogan, in replying, made a strong appeal for support for the Kilkenny Hounds.

The health of Major McCalmont, Lady Helen McCalmont, and Master Victor McCalmont was afterwards drunk.

The Rainbow Bazaar.—The Rainbow Bazaar and Fête, which is being held in St. James's School, Rialto, Dublin, will be opened to-morrow afternoon at 3 o'clock by Lady de Courcy Wheeler and on Saturday by Lord Glenavy.

The British Minister of Health has approved the following arrangements, to take effect on the appointment of Mr. M. L. Gwyer, C.B., Solicitor to the Ministry, as King's Proctor and Treasury Solicitor:—Mr. E. J. Maude, to be Solicitor and Legal Adviser to the Ministry of Health; and Mr. G. R. Hill to be Assistant Solicitor.

JAMES H. NORTH & CO.'S SALES.

SALE TUESDAY NEXT, 1st JUNE.

No. 11 VESEY PLACE, MONKSTOWN.

(CLEAR POSSESSION.)

Well-built Semi-detached Dwellinghouse, overlooking De Vesci Gardens, and having views of sea and Howth. Contains 2 sittingrooms, 5 bedrooms, kitchen, pantry, bathroom, with hot and cold water, servant's room, etc. Held for 99 years from 1st May, 1849, subject to the adjusted rent of £7 6/6 per annum, payable half-yearly, over and above all taxes, charges and impositions whatever, quit rent and Crown rent excepted. A well-situated, soundly built house. Garden at rear and rear entrance. Open daily, 10 to 5.

JOHN WHITE, Solicitor, 15 College Green.

EXECUTORS' SALE.—26 WATERLOO ROAD.

Soundly built Semi-detached House, with possession. On the best part of the road, with railed enclosure in front. Accommodation consists of study, large diningroom, spacious drawingroom, five bedrooms, return room, bathroom, with hot and cold supply; wash-hand basin, two w.c.'s; kitchen, two servants' rooms, pantries, wine cellar, box room; side entrance and rear entrance; outside w.c.; plate glass windows in front; garden and stable. The stable is let to a weekly tenant at 4/- per week. Lease 150 years from 1844. Head rent £10 0/6 per annum.

Messrs. PORTER, MORRIS and CO., Solicitors, 8 Clare street.

OWENSTOWN, FOSTER AVENUE, ROEBUCK,

WITH 20A. 2R. 30P.,

Of which the Dwellinghouse, garden, pleasure grounds and 11a. 0r. 21p., are held from the Pembroke Estate for 99 years from the 27th March, 1903, subject to the rent of £80 per annum, and 9a. 2r. 9p., Statute measure, held in Fee-simple under provisions of Irish Land Act of 1923, subject to a payment in lieu of rent of £22 17/6 per annum.

The Residence is an attractively situated one, and contains drawingroom, two diningrooms, study, small room, pantry and w.c., on hall floor. On the Upper Floor there are six bedrooms, dressingroom, bathroom, with hot and cold water and w.c. In the Basement there are three servants' rooms, servants' hall, kitchen and scullery. The approach is by gate lodge and avenue, and the situation is in every way agreeable. There are walled-in garden, kitchen garden, tennis ground, stabling for four horses, loose box, harness room and hay lofts.

This extremely attractive Residential Property is most favourably circumstanced in situation and surroundings. It is about seven minutes' motor drive from the City, and within easy reach of trams and 'buses. The Lands are of excellent quality, and are suitable for Dairy Farming.

Messrs. DARLEY, OKPEN and SYNNOTT, Solicitors, 31 Kildare street.

87-88 KENILWORTH SQUARE, RATHGAR.

TO BE SOLD SEPARATELY. No. 88 SEMI-DETACHED.

These sound well-built Houses occupy a choice residential position. Each House contains diningroom, drawingroom, breakfast room, three bedrooms, bathroom, maid's room, with kitchen, pantries, w.c.'s, etc. No. 88 has two greenhouses, room for a garage, and side and rear entrances. Electric light in No. 87. No. 87 held for 900 years, and Sold subject to £4 a year. No. 88 for 900 years, and Sold subject to £6 per annum.

SAMUEL KERR, Solicitor, 43 Dame street.

2 BRIGHTON TERRACE, SANDYCOVE ROAD.

ELECTRIC TRAM LINE.

Attractive Red-brick Front. Accommodation, 2 sittingrooms on the hall floor, 2 principal and 2 return bedrooms, bath, h. and c.; kitchen, with copper cylinder; servants' rooms, w.c. Lease about 150 years unexpired. Ground rent £7 per annum. Clear possession.

J. L. BURKE and CO., Solicitors, 63 Upper O'Connell street.

SAORSTAT EIREANN.
IN THE HIGH COURT OF JUSTICE—COURT NO. 2.
IN THE MATTER OF THE ESTATE OF

JULIA KENNEDY, DECEASED.
BETWEEN
CECIL CREBRY, PLAINTIFF,
AND
MARGARET ROCK, DEFENDANT.

PURSUANT TO ORDER OF MR. JUSTICE JOHNSTON.

THE EXCEPTIONALLY DESIRABLE PRIVATE DWELLINGHOUSES and PREMISES known as

11 & 12 CLYDE ROAD, & 20, 22, 24 ELGIN ROAD,

TO BE SOLD IN FIVE LOTS, AS FOLLOWS:—

LOT 1.—No. 11 CLYDE ROAD, held from the Earl of Pembroke for 150 years from 29th September, 1866, subject to a rent of £9 per annum. A first-class building, in a most desirable residential position, semi-detached, with side and rear entrances. Garden in front and large garden at rear. Two storeys over ground basement. Contains, on the first floor three reception rooms, on the first landing one bedroom, and on the second storey four family bedrooms, bathroom, with hot and cold water, and in basement, kitchen, two servants' rooms, etc.; electric light and water throughout; also telephone; all in first-class order, and Let under agreement for a term expiring March, 1927, at the yearly rent of £112, landlord paying taxes. P.L.V., £65.

LOT 2.—No. 12 CLYDE ROAD, a twin House to Lot 1, but not in such perfect order. This House has not electric light. It is held for 150 years from 29th September, 1866, direct from the Earl of Pembroke, subject to £9 per annum. Let at present to a yearly tenant at £85 per annum, tenant paying rates and taxes. P.L.V., £65.

LOT 3.—No. 20 ELGIN ROAD. A first-class, soundly-built House, semi-detached, with handsome porch entrance, side and rear entrances, large garden at rear; coach-house and stabling. Three storeys over ground basement, granite basement and granite steps. Contains, on the first floor, 2 reception rooms, communicating through folding doors, on the first landing one room, second floor two drawing-rooms; over these four family bedrooms, bathroom, with h. and c. water and w.c.; electric light and water throughout. All in first-class order. Held from the Earl of Pembroke for 150 years from 29th September, 1862, subject to £7 10/-, and let for a term of years expiring 1st July, 1926, at £140 per annum, landlord paying taxes. P.L.V., £80.

LOT 4.—No. 22 ELGIN ROAD, held from the Earl of Pembroke for 150 years from 29th September, 1862, subject to £6 10/- per annum. At present let to a first-class tenant from year to year at £140 2/- per annum, landlord paying taxes. Contains ten apartments and kitchen, bathroom, with hot and cold water and w.c. P.L.V. £72.

LOT 5.—No. 24 ELGIN ROAD, similar in construction to 22, but has stable and coach-house. Held from the Earl of Pembroke for 150 years from 29th September, 1862, subject to £6 10/- per annum, and let to a first-class tenant at £85 per annum, tenant paying taxes. P.L.V. £70.

For full particulars and Conditions of Sale, apply to

Messrs. HORAN and DEVINE, Solicitors, 12 Dame street.

TO-DAY (WEDNESDAY).

7 GREAT DENMARK STREET.

ANTIQUE FURNITURE, OLD CHINA, &c.

THE Premises having been disposed of, Messrs. JAMES H. NORTH and CO. have been instructed to SELL BY AUCTION by the Executors of the late Mrs. ELLIS, the FURNITURE and EFFECTS. SALE 11 O'CLOCK SHARP.

JAMES H. NORTH & CO., AUCTIONEERS, 110 GRAFTON STREET.

FURNITURE SALE, FRIDAY, 4th JUNE, At 12 o'clock, noon.
AUCTION OF
FURNITURE AND EFFECTS,
AT ST. LAWRENCE HALL, ROYAL HOTEL, HOWTH,

Including:—Cottage Piano by Brewer, Harmonium, Music Stool, Walnut Sideboard, Drawingroom Suite, Mahogany Telescope Dining Table, Brass Fenders and Fire Irons, Overmantels, Bureau, Marble and other Clocks, Carpets, Lino, Rugs, etc.; Dinner and Tea Services, Primus Stoves, 2 Valor-Perfection Cookers, 2 Bedroom Suites, B. and I. Bedsteads, Hair Mattresses, Kitchen Table and Chairs, Mangle, Perambulator, No. 10 Remington Typewriter, Lawn Mower, and Garden Utensils, Books, Pictures and Ornaments, Gent.'s Raleigh Bicycle, Singer Sewing Machine, Divan Chair, Kitchen Utensils, etc.

ON VIEW MORNING OF SALE. DELIVERY AFTER SALE.

CORRIGAN & CO., Auctioneers, 4 GRAFTON STREET, DUBLIN.

STORE CATTLE AUCTION
TO-MORROW (THURSDAY), 11 O'CLOCK.
GANLY, SONS & CO.
USHER'S QUAY, DUBLIN.

DUBLIN WOOL SALES.
OPENING AUCTION.
WEDNESDAY, 16th JUNE.
Sheets lent free to consignors on application.
GANLY SONS & CO.

350 STORE CATTLE,
AT 50 PRUSSIA STREET, DUBLIN, ON TO-MORROW (THURSDAY),
Commencing at 12 o'clock.

WOOL.
ANNUAL AUCTION,
AT 50 PRUSSIA STREET, DUBLIN, On WEDNESDAY, 16th JUNE.
Packs on Application.
GAVIN LOW, LTD., M.I.A.A.

WOOL.
OPENING AUCTION, WEDNESDAY, 16th JUNE.
CRAIGIE BROS., M.I.A.A.,
37 PRUSSIA STREET, DUBLIN.

Auctioneers will greatly oblige by posting on Wednesday all Advertisements they require inserted in Saturday's issue of the "Irish Times."

THE MANAGER.

SEA TRIPS AND TOURS.

GEORGE LUNN'S TOURS.

DOLCE FAR NIENTE.

Take a Holiday for real sun bathing in the Mediterranean, at Nice, or in the Adriatic, at The Lido, combined with the romance of the Italian Lakes. Motor Tours included, from Nice to Mentone-Monte Carlo, Grasse and Cannes. You will return richer than you go away—richer in experience of life's charms and of the wonders of the Alps.

10 Days Nice and Motor Tour	£11 11 0
13 Days Lugano, Genoa, Nice	£13 19 6
15 Days Venice, Genoa, Nice	£18 18 0
20 Days Lucerne, Lugano, Venice, Nice	£23 5 0
20 Days Brunnen, Lugano, Genoa, Nice	£17 19 6

10 DAY TOURS.

Lucerne, £8 18/6; Brunnen, £9 9/-; Lugano, £9 19/6; Vitznau, £9 9/-; Thun, £8 8/-; Chamonix, £9 5/-; Grindelwald, £9 15/-; Wengen, £10 2/6; Murren, £11 11/-; Beatenberg, £8 16/6; Interlaken, £7 19/6; Zermatt, £11 15/-; Kandersteg, £9 9/-; Montreux, £7 19/6; Disentis, £12 7/6.

Montreux, Wengen	£10 19 6
Montreux, Stresa, Lugano	£11 11 0
With Venice Extension from Lugano	£5 15 6
Montreux, Lugano	£11 2 6
13 Days Montreux, Zermatt, Interlaken	£13 13 0
17 Days Chamonix-Zermatt Tour	£15 5 0
10 Days Lugano Tour, Grand Eden	£11 7 6

Every Room with Balcony facing Lake.

DOLOMITES AND ENGADINE.

22 Days Lugano, Venice, Dolomites, Engadine. By car Venice-Engadine £35 0 0

WILDERSWIL-INTERLAKEN.

For Lakes, Glaciers, Waterfalls and Snow Mountains. The Finest Centre in the Alps.

13 Days Wilderswil, Lucerne	£10 12 6
10 Days Montreux, Wilderswil	£9 16 6
17 Days Lugano, Wilderswil	£13 10 0
17 Days Wilderswil, Interlaken Tour	£10 15 0
9 Days Vevey (Lake Geneva)	£7 12 6
With 3 Days Paris and Motor Tours	£10 3 0
8 Days Paris Tour, with Motor Tours round Paris, Versailles, Fontainebleau or Chantilly	£7 17 6

Apply for 1,500 Holidays Abroad, F 16.

74 Wigmore St., London. 'Phone—Langham 1746. Manchester, 12 Victoria St. Paris, 3 Av. de l'Opera.

DO NOT DECIDE ON YOUR HOLIDAY WITHOUT CONSULTING OUR PROGRAMME.

"SUMMER HOLIDAYS."

A Free Illustrated 264-Page Booklet of Tours and Cruises at Home and Abroad, to suit all tastes and purses.

THOS. COOK & SON, LTD.,
118 GRAFTON STREET, DUBLIN.

THE BEST WEEK-END PAPER FOR DUBLIN People is the "WEEKLY IRISH TIMES." Last Edition on Sale every Saturday morning. Price Twopence.

SALES BY TENDER.

McGUIRES, LIMITED, SHELBOURNE HOUSE,

MERRION ROW, DUBLIN.

SALE BY TENDER of the Business and Undertaking in three Lots, as follows:—

LOT I.—The Premises known as Shelbourne House, situated at Merrion Row, Upper Merrion street, and Upper Merrion place.

LOT II.—Show Cases, Furniture, and Fittings.

LOT III.—Stock-in-Trade, consisting of General Drapery Goods.

Tenders will be received by the Receiver up to Monday, the 7th day of June, 1926.

For further particulars and Conditions of Sale apply to

P. C. FURLONG, 7 Suffolk street, Dublin, Solicitor for the Receiver; or to
D. TELFORD, F.C.A., 39, 40 and 41 Dame street, Dublin, Receiver.

TWO LARGE SECOND-HAND MARBLE MANTELPIECES

TO BE SOLD for a Customer, AT BARGAIN PRICES.

MAGUIRE & GATCHELL, LTD., DAWSON STREET, DUBLIN.

SHIPPING.

ELLERMAN LINES.

HALL CITY BUCKNALL.

FAST AUTUMN PASSENGER SERVICES. LIVERPOOL to EGYPT, INDIA and CEYLON.

Steamer.	Tons.	Date.	Destination.
*†City of Canterbury	8,421	Sept. 4	Bombay & Karachi
City of Sparta	5,415	Sept. 4	Colombo & Calcutta
‡†City of Exeter	9,447	Sept. 15	Bombay & Karachi
†City of Poona	7,488	Sept. 18	Colombo & Calcutta
*†City of Simla	9,468	Oct. 2	Bombay & Karachi
City of Nagpur	10,138	Oct. 2	Colombo & Calcutta
*City of Paris	10,902	Oct. 14	Bombay & Karachi
‡†City of Venice	8,308	Oct. 16	Colombo & Calcutta
*City of London	8,956	Oct. 23	Bombay & Karachi
†City of Valencia	7,329	Nov. 2	Bombay & Karachi

*Via Marseilles. †Calls Port Sudan. ‡Via Naples. †Calls Madras.

STRAITS, CHINA, JAPAN, AUSTRALIA.

†City of Baroda	9,670	Sept. 4	Singapore, Manila, H.Kong, Shanghai, and Japan.
*City of Cairo	10,145	Sept. 25	
†City of Calcutta	10,500	Dec. 11	

†From Marseilles. Through Tickets issued from London at Reduced Fares. *From Southampton. From Marseilles, October 4. Through Tickets issued to Australia, via Singapore.

LONDON to SOUTH AFRICA.

City of Genoa	6,399	Sept. 3	Cape Town, Algoa Bay, East London, and Natal.
City of Karachi	5,573	Oct. 1	
Orlando	4,223	Oct. 15	

All sailings subject to cancellation without notice. Apply—

LONDON: 104-6 Leadenhall st., E.C.3. Tele., Ave. 9340.
LIVERPOOL: Tower Bldgs., Water st. Tele., Cent. 3840.
GLASGOW: 75 Bothwell st. Tele., Cent. 9222.

THE ROYAL MAIL & PACIFIC LINES.

PASSENGER SERVICES BETWEEN SOUTHAMPTON—CANADA AND NEW YORK. EUROPE—BRAZIL, RIVER PLATE. WEST COAST OF SOUTH AMERICA. EUROPE—HAVANA, PANAMA CANAL. TOURS ROUND SOUTH AMERICA. PLEASURE CRUISES TO NORWAY AND THE BALTIC, MEDITERRANEAN, etc., by R.M.S.P. "ARCADIAN" and "ARAGUAYA."

London: Royal Mail House, Moorgate, E.C.2.
Liverpool: Goree, Water street.
Dublin: Hewett's Travel Agency, D'Olier street; Thomas Cook and Son, Ltd., 118 Grafton street; British and Irish Steam Packet Co., Ltd., 16 Westmoreland street.

FRENCH LINE. C.G.T.

PLYMOUTH DIRECT TO NEW YORK IN SIX DAYS

THE ROUTE THAT CUTS THE CORNER. Quadruple Screw Oil-Burning Liner,

PARIS	June 2
FRANCE	June 16
PARIS	June 23

PLYMOUTH TO WEST INDIES. TRINIDAD, SPANISH MAIN and PANAMA.

Flandre ......June 21 | Macoris ......July 19

The Largest and Fastest Steamers from England. Cie. Gen. Transatlantique, Ltd., 22 Pall Mall, S.W. 1.

BIBBY LINE (1ST CLASS ONLY)

FAST TWIN-SCREW MAIL OIL-DRIVEN VESSELS SAILING FORTNIGHTLY.

MARSEILLES, EGYPT, PALESTINE, SUDAN, CEYLON, BURMAH and SOUTHERN INDIA. Liverpool to Marseilles, Port Said, Colombo and Rangoon.

BIBBY BROS. & CO., 26 Chapel Street, Liverpool, or 10-11 Mincing Lane, London, E.C.3.

AUSTRALIA.

AUSTRALIAN COMMONWEALTH LINE.

Fast Cargo and Passenger Service. One Class Only. Lowest Freights and Fares. Unsurpassed Accommodation.

For Particulars, Sailings, etc., apply to London Office, AUSTRALIA HOUSE, STRAND, LONDON, W.C.2; or R. McCallum and Co., 29 Donegall Quay, Belfast.

ANCHOR LINE.

LONDONDERRY TO NEW YORK.

Caledonia ......May 29 Transylvania ...June 12
Cameronia ......June 5

Particulars from Local Agents, or ANCHOR LINE, LONDONDERRY.

BATTERSBY & CO.'S SALES.

THURSDAY, 3RD JUNE, AT 2.30 O'CLOCK,
AT OUR SALEROOMS, 39 WESTMORELAND STREET,

B. & Co. NEW HOUSE, KILLESTER, MAIN ROAD TO HOWTH. 3RD JUNE

PLEASANTLY SITUATED IN OPEN COUNTRY. POSSESSION.

Detached Modern, Non-Basement House, double fronted, bay windows, having 2 reception rooms, marble mantelpieces, tiled grates, 3 good bedrooms, bath (h. and c.), tiled kitchen, electric light, gardens front and rear. 'Bus stops at door. Held for 245 years at £10 per annum. Further particulars, AUCTIONEERS or WILLIAM MOONEY and SON, Solicitors, 16 Fleet street.

B. & Co. 37 ADDISON ROAD, FAIRVIEW. 3RD JUNE
NEAT MODERN HOUSE. POSSESSION.

Conveniently placed, opposite new Park, containing railed plot in front, porched entrance, breakfast room, diningroom, 3 bedrooms, maid's room, bathroom, kitchen, with good range; yard, with rear entrance. Held for a long term at £4 per annum. Further particulars, AUCTIONEERS or CROWLEY, BOLGER and CUSACK, Solicitors, 3 and 4 Lower O'Connell street.

BATTERSBY & CO., AUCTIONEERS.

39 WESTMORELAND STREET, DUBLIN.

DOCKRELL LIMITED, M.I.A.A.

SALE TO-DAY (WEDNESDAY), AT 1 O'CLOCK.

HOUSE AND FURNITURE, AT 23 IONA ROAD, GLASNEVIN.

An up-to-date modern, non-basement Semi-detached House, containing 2 reception rooms, 5 bedrooms, maid's room, hot bath, 2 w.c.'s, tiled kitchen; garden, space for garage. Head rent £5. Lease 900 years.

Messrs. J. O'CONNOR and CO., Solicitors, 1 Dame street, Dublin.

A RESIDUE OF FURNITURE WILL BE SOLD IMMEDIATELY AFTER THE SALE OF THE HOUSE.

DOCKRELL LIMITED, M.I.A.A.,

AUCTIONEERS AND VALUERS,

38 & 39 SOUTH GREAT GEORGE'S ST., DUBLIN.

WELL-SITUATED, OLD-ESTABLISHED LICENSED PREMISES,

34 LOWER SHERIFF STREET,

Held under Lease for 149¾ years from March, 1899, subject to the Yearly Rent of £60.

TO BE SOLD BY PUBLIC AUCTION,

AT 10 LOWER ORMOND QUAY, ON FRIDAY, 4TH JUNE, AT 1.30.

Comprising—Suitably-appointed Bar, cellarage, storage accommodation and yard, with lavatory; Residence consisting of five apartments, kitchen, &c., to which there is separate hall door entrance. The rear entrance from Leland Place (off Commons Street) is a considerable business acquisition.

The favourable trading record of this house is well known; it occupies an important position in this populous and industrial neighbourhood. May be inspected on production of Auctioneer's card.

Conditions of Sale from Messrs. LYNCH & DEERING, Solicitors, 12 Lower Ormond Quay.

ANDREW J. KEOGH, AUCTIONEER, 10 LOWER ORMOND QUAY.

GARDEN, ETC., CONTINUED FROM PAGE 2.

BATTERSBY and Co. offer at Merrion a semi-detached 8 roomed House, bathroom; newly decorated at large expense; new garage; front and side and rear gardens; beautiful views. Apply 39 Westmoreland street. 25 E

BATTERSBY and Co. offer for Sale at Rathmines, neat, compact 5 roomed House, in first class order, conveniently placed. Apply 39 Westmoreland street. 25 E

BATTERSBY and Co. offer at Lindsay road, Glasnevin, for £1,100, modern semi detached House, in good order; 2 reception, 4 bedrooms, electric light, bathroom (h. and c.), usual out-offices, garden. Apply 39 Westmoreland street. 25 E

BATTERSBY and Co. offer at Monkstown, well built modern House, with every modern convenience; 3 reception, 5 bedrooms, maid's room; close tram line; price £1,250. Apply 39 Westmoreland street. 25 E

BATTERSBY and Co. offer for Sale, South Circular road vicinity, neat, compact modern House, for £475; 5 rooms, garden, etc. Apply 39 Westmoreland street. 25 E

BANGOR—Charming Residence, Sale, beautifully decorated, 3-4, standing own grounds, 100 feet x 50, fruit garden, ticket Belfast, worth £18; best offer vicinity £1,650; part price mortgage; owner leaving Bangor.—Baillie, Auctioneer. 23 D

BLESSINGTON street—Large House, suited for private hotel or nursing home; immediate possession; Houses on Iona road, Lindsay road, Ballymun road, Botanic avenue, South Circular road; new House, Cabra Park.—Kelly, 71 Iona road.

BANGOR, Co. Down—House, for immediate Sale, or to Let on long lease; 2 and 3, scullery, pantry, bathroom, h.c., 2 w.c.'s, store, garden front and rear; near sea, rail, overlooking Lough and Antrim coast; G.R. £5; price £650, or £65 and taxes.—Coulter, Carlton House, Carrickfergus. 25 X

CLONLIFFE road, 195 (possession); 6 rooms; 2 storey; garden front and rear; long term.—Judge, 87 Hollybank road. 25 F

COTTAGE, four rooms and kitchen, garden at rear; no basement; nice district, near city.—S 54, Irish Times Branch Office, Kingstown. 23 D

DALKEY—To be Sold immediately, double fronted, non-basement House, convenient to railway station, price £1,000; immediate possession.—Dockrell Limited, South Great George's st. 25 E

FOR Sale, attractive Residence, with large number of apartments, garden, stables, pleasure grounds and Lands (15 acres, statute), adjoining Phoenix Park, Dublin.—H 1950, this office. 21 C

FOR Sale, immediate possession, Bungalow (wooden), size 20 x 10; ideal position, Dublin Mountains, few minutes' walk to bus; price £65 or nearest offer. Address "Z 1376, Bungalow," this office.

FOR Sale, attractive Detached Villa Residence, situated on leading road from Portrush to Coleraine; 2 reception, 4 bedrooms, bath (hot and cold), large vegetable garden and field attached; immediate possession. Particulars 34 Kerr st., Portrush. 25 D

FOR Sale, at Lindsay road, very attractive House, in perfect order, 7 apartments, bath, electric light, gas, etc.; at Iona Drive, 8 rooms, electric, gas, garage, etc., moderate prices; at Clontarf, Fairview, and Howth road, several Houses at varying prices, to suit all clients; in Glasnevin district, neat House, 5 apartments, £525.—J. J. Carroll, 9 Iona Drive. 25 F

FOR Sale, 18 Fairfield road, Botanic road, Glasnevin, semi detached, side entrance; lease 300 years; ground rent £6; seen 2 to 8 each day; Sundays 12 to 6; price £700. 21 X

"GREEN road," Blackrock, for Sale, with clear possession; 8 apartments; semi detached; price £1,250 and fees.—James Allen and Son, Auctioneers, 73 Middle Abbey street, Dublin. 22 C

GREYSTONES — Delightful Bungalow, 8 roomed, modern, charming stocked gardens, for Sale (possession).—Arthur Jones, Greystones. 22 D

HOUSE for Sale, Bray; 7 rooms; good position; lease for ever; head rent £2 15/; good condition; £700 cash. Apply Thos. Michael, Oldcourt, Bray.

HIGHFIELD road—Detached, double fronted Residence. Apply Garvey and Good, 21 Lincoln place. 25 X

NOTICE.

IN addressing envelopes covering replies to advertisers in this Paper great care should be taken to include the catch word, when same is given, after the Office Number, thus:—"Z 20, Housemaid," should be carefully written upon the envelope. T

KENILWORTH Park (close tram); 7 apartments, hot bath, kitchen (new close range), garden; immediate Sale, £825; portion purchase money found if required.—Messrs. Holden, Auctioneers, Saint Andrew street. 21 C

KINGSTOWN—For Sale, substantial, well built, semi-detached, non-basement House, good garden, garage and electric light. Full particulars, Garvey and Good, 21 Lincoln place. 25 X

LARGE House on sea front, Bray, for Sale; artistic elevation; every convenience; £2,000. Apply Thos. Michael, Oldcourt, Bray.

LEICESTERSHIRE, Northamptonshire, Somersetshire—Prime Fattening Farms, 50, 85, 112, 135 acres; no rents; very low rates; moderate prices, three-fourths remaining out.—Hunter-Hall, Land Agent, North Shields, Newcastle-upon-Tyne. 25 X

PEMBROKE (convenient to Herbert Park)—Well built comfortable Residence; sittingroom, diningroom, 3 bedrooms, study, maid's room, kitchen, bath; good gardens front and rere; moderate price. Keys with MacArthur and Co., Offices and Furniture Salerooms, 44 Lower Gardiner street. 21 C

RATHMINES—5 nicely situated medium sized Houses now in course of erection, each containing drawingroom, diningroom, 3 bedrooms, bathroom, kitchen gardens front and rear; price £650. Early applications are advised. Plans, etc., apply MacArthur and Co., Offices and Furniture Salerooms, 44 Lower Gardiner street. 21 C

SALE, beautiful Houses, bargains, prompt purchasers, Seapoint, lease for ever, garage; Blackrock, Monkstown, Kingstown, Sandycove, Ballsbridge, Merrion. Apply Boaz, 24 Main street, Blackrock. 23 D

SANDYMOUNT—Sale, with possession, 4 St. John's road; 1 minute sea, tram. View Wednesday, Friday 3 o'clock-4.30 o'clock. 25 X

SANDYCOVE—£850, compact eight apartment House; rent £12; privately; vacant.—A 31, Irish Times Branch Office, Kingstown.

ST. Kevin's Park, Dartry road—Most attractive, well built, semi-detached Residence; good garden and garage, all in perfect order. Apply Sole Agent; Garvey and Good, 21 Lincoln place. 25 X

THE National Estate Agency has a large and varied list of Farms, Business Premises and Houses for Sale in all parts of Ireland. Call or write, Offices, 66 Middle Abbey street, Dublin. 9 X

VICTORIA street (Circular road end)—Bright House, with eight apartments and hot bath; price £800; possession. Key, Corrigan and Co., 4 Grafton street.

2 PRETTY Bungalow Residences, Burnaby; 3 reception, 4 bedrooms, garage; choice position; every modern convenience.—T. Archer and Son, Ard-na-Bea, Greystones, Co. Wicklow. 22 X

9 CHARLEVILLE avenue, North Strand—Five roomed House for immediate Sale; reduced price to realise. Key, Corrigan and Co., 4 Grafton street.

£950 WILL Purchase semi-detached, well built Residence at Upper Rathmines or at Ranelagh, with motor garage and six rooms. Apply Sole Agents: Garvey and Good, 21 Lincoln place. 25 X

HOUSES TO LET.

A SMALL well Furnished House to Let, best road, Pembroke; 3 months, from mid-June; 3 sitting, 5 bedrooms, servant's, kitchen, electric light; moderate.—K 128, this office.

ABSOLUTELY self-contained Flat (Unfurnished), Lower Leeson street; four rooms, bathroom, etc.; electric light, own hall door; rent £78. Apply Prim Bros., 21 Dawson street.

CHARLESTON avenue — Comfortably Furnished House; suit three or four adults; let three months or longer.—K 165, this office.

COMFORTABLY Furnished House, 4 rooms, kitchen, bath, Phibsborough; £10 monthly.—K 194, this office. 25 D

FURNISHED House to Let for July, on nice road, Upper Rathmines, convenient to trams; cheap to careful tenant. Apply K 107, Irish Times Branch Office, Rathmines. 25 F

FURNISHED House to Let for 12 months, North Circular road; central; 5 rooms, kitchen, bathroom, h. and c. water, w.c.; terms monthly (in advance); reference required.—K 104, this office. 25 D

HOUSE, Garville avenue, Rathgar, to Let; or Unfurnished Flat. Inquire 22 Charleville road, Rathmines.

SEMI Detached House to Let on lease, North County Dublin, convenient to Ashtown Station and tram 'bus, good order, ideal position, seven apartments, good garden and pleasure grounds; rent £130, free of taxes. Address "Z 1354, House," this office. 24 C

HOUSES WANTED

ADVERTISER would Purchase House, Pembroke district, £100 down, balance arranged.—K 218, this office.

WANTED to Rent, large House, on repairing lease.—H 1923, this office. 21 C

WANTED by September, modern House, Unfurnished; rent £60-£70; North side; references given.—H 1940, this office. 21 C

WANTED, Furnished House, July, August; 3 bedrooms, sittingroom, garage; or Flat, 5 rooms, garage; Pembroke district. Empire Apartments Agency, 45 Henry street.

WOULD Owner disposing Private House consider selling privately to couple without deposit; reasonable interest; sum agreed, rent as purchase money; retain title deeds, security; full particulars given interview.—K 201, this office.

WANTED, rent or purchase, Detached House, grounds, offers particulars, lowest price; no agents.—K 163, this office.

WANTED to rent House, Cottage, or Lodge; city or suburbs; moderate rent.—K 145, this office. 23 D

Charming Frock in Floral Chiffon inserted with Lace.

Slyne & Co. Ltd
71 Grafton St. Dublin.

HOUSES WANTED CONTINUED.

WANTED, first June, Furnished House (or partly), medium size, Pembroke, Donnybrook, select, careful, small family.—K 166, this office.

WANTED, Furnished House to Let, South side or Clontarf, for June and July; state terms.—K 214, this office. 25 D

APARTMENTS TO LET.

DUBLIN AND DISTRICT.

APARTMENTS Agency—Lists on application: Flats, Board Residence, Furnished Apartments.—Miss White, 25 Nassau street. T

APARTMENTS Agency, 45 Henry street; supplies Flats, Accommodation for Boarders, Visitors, etc. T

AT Auburn House, Herbert street—Select Board Residence; visitors or permanent. 8 20

AT 43 Lower Leeson street—High class Residence. 21 C

APARTMENTS Bureau, at Quinn's Agency, Ranelagh—Furnished and Unfurnished Flats, Rooms, etc. 23 D

AT 13 Mountjoy square, Furnished Flats, Apartments, full or partial board. 25 D

A COMFORTABLE, refined Home offered two or three Ladies or Gentlemen, Rathgar district, convenient tram; no other boarders; full or partial board; moderate.—K 123, this office.

AT 11 Upper Pembroke street—Full or partial Board; comfortable; moderate. 25 E

AT 2 St. Alphonsus road, Drumcondra—Rooms, board optional; visitors or permanent.

APARTMENTS, nicely Furnished, large Bedroom and Sittingroom, in professional man's house, close to Government Buildings; electric light, 'phone; suit 2 gentlemen; full board, 32/6, partial board, one guinea per week.—K 213, this office. 25 F

DONNYBROOK—Furnished Sittingroom, Bedroom, kitchenette, cooker, pantry, sink, 30/-.—K 21, this office. 21 C

DUBLIN Service Flats, 28 Upper Pembroke street; telephone 61666—Luxuriously Furnished Suites, and Bed-Sittingroom, with bath-dressing rooms; any period; restaurant; excellent cuisine. 25 F

FLAT, partly Furnished, two rooms, kitchenette, bath, adjoining Fitzwilliam square, to Let; rent £72 free.—Prim, 21 Dawson street. 25 F

FRONT Bed Sittingroom and smaller Room adjoining, separate gas cooker, kitchenette; Rathgar; £1 weekly.—K 100, this office.

FLAT, Unfurnished; three rooms and kitchen; very compact; moderate rent; Dundrum.—K 139, this office. 25 F

FLATS, two select, four apartments, lavatory, bathroom; Let reasonable. Seen, three to five, 12 Upper Fitzwilliam street. 25 F

FURNISHED Bedroom and Sittingroom, select, suit two gentlemen; partial board.—126 Morehampton road, Donnybrook. 25 F

FURNISHED four room Flat; suitable only for person desiring superior flat.—21 Herbert street. 26 D

HORSE Show Visitors. Month of August—Furnished Flat, detached, quiet, select district.—K 181, this office. 8 26

HALF House, Furnished, to Let, Sittingroom, newly done up, electric light, two small Bedrooms and Kitchen.—5 Elm Park avenue, Ranelagh.

IDEAL Bachelor Quarters (Fitzwilliam square), Sitting Room, with bath-dressing rooms, from two guineas; meals as required. Telephone, 61666.—K 190, this office. 25 F

LARGE self contained Flat to Let; every convenience. Apply rere 48 Upper Mount street.

LADY (experienced) can receive Lady, slight mental Protestant; nice home, kindest care; terms moderate; references. Address "Z 1380, Lady," this office. 25 F

LEINSTER road—Combined Room (two beds), use of kitchen and cooker; no attendance; 15/- per week; Protestant.—R 0 605, Irish Times Branch Office, Rathmines.

NICE Furnished Flat, best part Rathgar; every convenience.—K 125, this office. 23 F

PAYING Guests received—Large sunny Double Room, garden, tennis; South side. Address "Z 1320, Guests," this office. 21 C

PEMBROKE—Hall Flat, bath, gas, electric, attendance; or kitchenette.—K 109, this office.

ROOMS to Let, men or women, for Caretaking services.—K 203, this office.

SANDYMOUNT—Small Furnished Flat, suit two; very moderate.—K 135, this office. 23 D

TO Let, small Flat, ladies, Protestants.—R O 795, Irish Times Branch Office, Rathmines. 21 C

TO Let, Unfurnished Rooms; no children.—101 Bagot street. Seen any time. Caretaker.

TRAINED Nurse can take Invalid into her House; terms reasonable; South side.—K 103, this office.

UNFURNISHED Flat to Let, Pembroke street, containing three rooms, kitchen, bathroom.—H 1913, this office. 21 C

UNFURNISHED self contained Top Flat to Let, containing four rooms, kitchenette, bathroom; Fitzwilliam street.—H 1914, this office. 21 C

UNFURNISHED Hall and Basement Flats, self contained, 'phone.—30 Upper Mount street. 24 E

UNFURNISHED back Drawingroom to Let.—Florinda House, Ballybough.

15 MORNINGTON road, Ranelagh—Business lady or married couple can have comfortable Combined Room, use Sittingroom; moderate.

19 LOWER Pembroke street—Apartments offered; services; Board, full or partial. 24 E

47 YORK road, Rathmines—Select Apartments; suit two or three gentlemen; board. 23 D

APARTMENTS WANTED

BUSINESS man requires full Board and Lodgings, Rialto or S.C.R., Kilmainham.—K 205, this office.

GENTLEMAN requires Combined Room, breakfast only, full board Sunday, use of good piano, in respectable home. North side or Clontarf; moderate terms.—K 43, this office. 23 D

HOUSES AND LANDS.

DOCKRELL LIMITED, M.I.A.A.

Grafton Street (adjoining)—FINE WAREHOUSE (5 storeyed), with lift and splendid basement, for Sale, with possession; ground rent only £3; long lease; electric light, offices, etc.; splendid facilities for loading or discharging; suit wholesale agent, motor trade, etc. Apply to Dockrell Limited, South Great George's street.

Blackrock, 8 Acres—A BARGAIN—Handsome Residence for Sale, with immediate possession—paddock, and pleasure grounds. Apply at once to Dockrell Limited, South Great George's street.

Greystones, 2 Acres—One of the most charming Residences FOR SALE, overlooking golf links; 3 spacious reception rooms, verandah, 5 family and 2 maids' rooms, hot bath, 3 w.c.'s, tiled kitchen, fruit and vegetable garden, tennis court, motor garage. Seen by appointment with Dockrell Limited, South Great George's street.

Dawson Street—3 FINE OFFICES TO LET. Best position. Rent £120 per annum. Apply to Dockrell Limited, South Great George's street.

Dalkey—ON THE SEA—A fine House, with nice grounds—For Sale. Interest in Lease; delightful situation. Possession at once. Apply to Dockrell, Limited, South Great George's street.

Bray, 60 Acres—HANDSOME Residence, standing in park-like grounds, for Sale, with possession. Held for ever. Beautifully situated in one of the best positions in Bray. For further particulars and Orders to View, apply to Dockrell Ltd., M.I.A.A., South Great George's street.

COUNTY TIPPERARY—FOR SALE, charming RESIDENCE, and 156 Statute Acres, situated on Lough Derg. Will be Sold at a moderate price. Apply JAMES H. NORTH and CO., 110 GRAFTON STREET.

NORTHERN IRELAND.

BANGOR, CO. DOWN.

HOUSES FOR SALE, £450 to £6,000.

GENTLEMEN'S RESIDENCES, DESIRABLE VILLAS, TERRACE HOUSES and BUNGALOWS; also SMALL PRIVATE HOTELS and BOARDING HOUSES FOR SALE AS GOING CONCERNS. Well-built Properties in good localities. Apply

GRAY & HENEY,
Agents,
CENTRAL AVENUE, BANGOR, CO. DOWN.
'Phone Bangor 3.

TOWN OF RATHFRILAND.

DRAPERY PREMISES TO LET, good situation, moderate size, double front. Apply McMURRAY BROS., Dromore, Down.

Doing Good

TO-MORROW the Special Farming Page of the "Irish Times" will be published. It will contain an article entitled "Is the Irish EGG WORTH WHILE?" also articles on Electro Culture for Crops, Feeding Sugar BEET PULP, and other important matter. The value of the "Irish Times" Farming Pages is widely acknowledged.. Get the paper TO-MORROW.

To Farmers

APARTMENTS WANTED CONTINUED

LADY wants Furnished Room, with attendance, little trouble, in nice, quiet house, 10/- weekly Rathmines. Box 1170, Irish Times Branch Office, Cork.

RESPECTABLE Country Family wants Basement Flat; terms moderate; would work if required; good references.—K 145, this office.

ST. Stephen's Green Vicinity—Wanted by gentlewoman, Front Room, Unfurnished, on ground floor; attendance.—K 189, this office. 25 F

SELF contained Flat Wanted, South side, convenient city; two or three rooms, kitchenette, bath, etc.; state terms and when vacant.—K 209, this office. 25 D

UNFURNISHED Flat or Half House Wanted, July, four rooms, kitchen, bathroom, own hall door, vicinity Fitzwilliam square; state rent—1866, Irish Times Branch Office, Baggot street Bridge. 24 C

WANTED, Home with retired nurse for elderly Lady (invalid); state lowest terms weekly.—K 71, this office. 24 E

WANTED, by married couple, with one child (2 years), Apartments, Furnished or Unfurnished, North side preferably. Reply, stating particulars, to "Z 1375, Apartments," this office.

WANTED in Dublin (suburbs preferred) by married couple, Bedroom, use of Sittingroom, 10th to 24th June; full board. Apply Box No. 522, Irish Times Branch Office, Belfast.

SEASIDE AND COUNTRY.

HOUSES TO LET AND WANTED.

AT Bray—Desirable House to Let; rent £80 and taxes; 3 sittingrooms, 5 bedrooms, maid's room, bath, stabling, garden. Apply Dockrell Ltd., George's street. 22 C

ATTRACTIVE Unfurnished House to Let, bath (h. and c.), large garden, £45 yearly. Apply P. Cafferky, Mountmellick.

AT Rush—Well Furnished House, near sea, to Let; every convenience; moderate. Apply Mrs. O'Reilly.

BRAY—To Let, June, July, August, September, together or separate, nicely Furnished House, select locality; seven apartments, bathroom (h.c.), w.c., electric light, gas cooker; few minutes from rail and sea.—518, Irish Times Branch Office, Bray. 21 C

BRAY—Wanted for August, 7 or 8 roomed House; sea front preferred.—K 131, this office.

BRAY—Furnished House to Let, sea front, 15th June; 8 apartments.—K 174, this office. 25 F

BRAY Esplanade—Charming Detached Villa to Let, August and September, Furnished; eight apartments, bath (hot and cold), electric light. Apply Daisy Bank. 25 F

BATTERSBY and Co. have for Letting at Enniskerry, charming Bungalow, on 5 acres, beautiful situation; 2 reception, 5 bedrooms, maid's room, large garden, garage, hen runs, etc.; £90, free. Apply 39 Westmoreland street. 25 D

BRAY—Five roomed Cottage to Let, Furnished, June or August, nicest part of Bray.—7 Loreto terrace. 25 D

BRAY—1 Westview terrace, Adelaide road (Furnished), July; close sea and rail.

BRAY—Furnished House to Let, June, August, September, or separate.—639, Wilde's Office.

BRAY—Furnished House, June, July; 4 bedrooms, sittingroom, kitchen, cooker; 2 minutes sea, rail.—7 Duncairn avenue. 25 F

BRAY—Advertisements for "Irish Times" will be received by Miss McCann, 96 Main street, Bray. X

FIVE roomed Cottage (Furnished), on sea coast, Portnoo, Co. Donegal; good shooting, bathing, and fishing; for summer months. Address "Z 1339, Cottage," this office. 22 D

FURNISHED House Wanted, July or August, on sea, Kingstown line. Apply 1869, Irish Times Branch Office, Baggot street Bridge. 25 D

GREYSTONES—The Bungalow, Beach road, to Let, June, cheap; bathroom, 3 bedrooms, large kitchen. Particulars next door.—Hill, 3a Burgh quay. 21 C

GREYSTONES—Thornbank, Church road—To Let, Furnished detached modern House; two sitting, five bedrooms. Apply Sunbury, Church road. 21 C

GREYSTONES or Killiney—Required for August, well Furnished, large, attractive House, 6 to 7 bedrooms, 3 reception, with garage and tennis lawn; near sea and golf links. Address "Z 1318, House," this office. 21 C

GREYSTONES—Cottage, Furnished, two bedrooms, sittingroom, kitchen; three months or separate; facing sea.—Mrs. Dann, The Beach, Greystones. 25 D

GREYSTONES—Furnished House to Let for month from June 12th; detached, garden, garage, etc.—K 161, this office.

GREYSTONES—Furnished House to Let, June or September, close to rail and sea; moderate.—526, Irish Times Branch Office, Bray.

GREYSTONES—Small Furnished House to Let, moderate; also Cottage, three bedrooms, sittingroom, kitchen, June, £27. Address "Z 1391, House," this office.

GREYSTONES—Furnished House, near sea, to June 15th; careful tenant, cheap.—"Sherbourne."

HOWTH—Furnished Cottage, 3 rooms, June, July, August. Address "Z 1386, Cottage," this office. 25 F

HOWTH—To Let for summer months, Furnished House (six rooms), near Dungriffan road. Apply "Braeside," Dungriffan Villas. 25 D

LUCAN—Furnished or Unfurnished House to Let. Apply McEvoy. 21 C

MALAHIDE—To Let for June, five room Furnished Bungalow. Apply O'Hanlon, Parkmeadow, Malahide. 25 F

MALAHIDE—To Let, Furnished, charming modern detached House. Apply O'Hanlon, Innisfallen, Malahide. 25 F

MALAHIDE—Furnished House to be Let for July and August; five reception rooms six bedrooms, servants' apartments, telephone, garage, all conveniences.—K 164, this office.

MEDIUM sized modern House, Summer months, to Let. Apply St. Maurice, Killiney.

NEWLY Built House, Unfurnished, to Let, yearly, on Strand, Skerries. Reply to Dyne, Balcunnin, Skerries. 25 F

OLD House and Grounds, walled garden, Wanted; moderate rent; home counties.—K 169, this office. 25 D

SMALL Furnished Cottage to Let, summer or longer; gas cooker.—Kelle, Malahide. 21 C

SANDYCOVE—Charming non basement Furnished House, 2 sitting, 4 bed, maid's room, h. and c. bath, garage, to Let for August; adults only.—X. Walton's, Kingstown. 21 C

SHANKILL—To Let, June, well Furnished 3-Roomed Cottage; water, conveniences; few minutes from sea. Rent £6.—K 173, this office. 24 D

SUTTON (sea front)—Furnished House; 6 bed, 2 reception, hot-cold bath, garage; golf, tennis.—K 185, this office. 25 F

SANDYCOVE—To Let, Furnished Cottage, facing sea; three months or longer, from June.—K 180, this office.

TO Let, large Furnished House, sea coast, North Wexford; h. and c. bath, tennis, golf; fine strand; August, longer. Address "Z 1369, House," this office. 25 D

TO Let for summer months. Address St. Maurice, Killiney. Seen by appointment.

TO Let by month or for the season, from 1st June, Lodge, lately renovated and furnished; all modern conveniences; five bedrooms, diningroom, etc., directly in front of Bay, Strand line, Kilkee. Apply Box 506, Lynch's Advertising Service, D'Olier Chambers, Dublin. 25 D

TO Let, Furnished Bungalow, beside sea, Bettystown links; 5 apartments, every accommodation; June £4, July, August £9.—King, Mornington, Drogheda.

HOUSES AND LANDS

KNOCKALLA COASTGUARD STATION, CO. DONEGAL.

TO BE LET, on repairing lease, for a term of 46 years, the former Coastguard Residences, consisting of Chief Officer's House, four Cottages and Boathouse. The Property is ideally situated on the west shore of Lough Swilly, midway between Rathmelton and Fanad Head, and convenient to Portsalon Golf Links. Applications to the Secretary, Office of Public Works, 51 St. Stephen's Green, Dublin.

61/H. 3067. W.H. & Co.

LISCLOGHER, CO. WESTMEATH.

TO BE LET, on rebuilding lease, the Site of the former Royal Irish Constabulary Barracks, with the remains of the buildings thereon. The property is situated about 3 miles from the Town of Athboy. Applications to the Secretary, Office of Public Works, 51 St. Stephen's Green, Dublin.

61/H. 3072. W.H. & Co.

SOUTH ISLE OF ARRAN (INNISHEER) COASTGUARD STATION, CO. GALWAY.

TO BE LET, on repairing lease of 46 years, the Property comprising the late Coastguard Station, consisting of Chief Boatman's House and three Cottages. Apply to the Secretary, Office of Public Works, 51 St. Stephen's Green, Dublin.

61/3060. W.H.Co.

WICKLOW HEAD, CO. WICKLOW.

TO BE LET, on repairing lease, a House containing four rooms; with a yard and Outoffices attached, including a disused Lighthouse. The Property is ideally situated within 2½ miles of the Town of Wicklow. Apply to the Secretary, Office of Public Works, 51 St. Stephen's Green, Dublin.

61/H. 3075. W.H.Co.

DEVONSHIRE ARMS HOTEL, LISMORE,

TO LET OR SELL.

THIS High-class Licensed Hotel, with Furniture, Fittings and Equipment, will be Sold or Let to a suitable tenant at a very moderate rent. The Hotel is of high standing, in the best Tourist Route, and will only be Let to persons capable of maintaining it as such.

For further particulars apply to ANTHONY CARROLL, Solicitor, Fermoy.

FOR SALE—SANDFORD ROAD, RANELAGH. Four Semi-Detached and one Detached Residences, newly erected or in course of erection, on tram line; accommodation comprises 2 sittingrooms, 4 bedrooms, separate bath, h. and c., and lavatory; kitchen and usual out-offices; room for garage; electric light; long lease, subject to £12 per annum; garden front and rear. These Houses are subject to 2/3 remission of rates for 7 years. Price, etc., from WM. MONTGOMERY and SON, 24 Suffolk street, DUBLIN.

ADVERTISER wants to Purchase MODERN RESIDENCE, in or near Dublin; must have five master bedrooms, well-appointed grounds; would take over furnishings, if suitable; no agents.—H 1743, this office.

SEASIDE AND COUNTRY CONTINUED.

TO Let, Corrin Lodge, at Fintra, Killybegs, County Donegal, for summer months or on lease; three reception rooms, seven bedrooms, kitchen, pantry, etc. (Furnished); splendid strand, safe bathing, magnificent scenery. Apply Morrow, Fintra, Killybegs. 11 X

WANTED, small Furnished House to rent 5 or 6 months; near sea; state terms.—H 1984, this office. 21 C

WANTED for year, Furnished or Partly Furnished House, seaside; Dublin neighbourhood preferred. Address "Z 1338, House," this office. 22 D

WANTED, Furnished House, sea or country, near city; 2 reception, 4 bedrooms, bath, electric light, tennis; three months, moderate terms.—K 33, this office. 22 D

WANTED, August, small well Furnished House or Bungalow, three adults; hot bath essential, garage, Co. Wicklow preferred (not Bray or Greystones). Address "Z 1323, House," this office. 25 F

WANTED Cottage, July and August, or August, Shankill to Wicklow, near sea and station; family three. Address "Z 1362, Cottage," this office. 25 F

WANTED, Cottage, two bedrooms, sittingroom, kitchen, Bray to Skerries; June, July.—K 167, this office. 25 D

WANTED, Rathfarnham district or Dublin Mountains, from middle June for 3 months, House, five apartments, or accommodation for four people.—K 186, this office. 25 D

WICKLOW—To Let, Furnished House, 5 bedrooms, 2 sittingrooms, garage, etc., for summer months. Apply Bayview House. 21 X

WICKLOW—Wanted, House for August, 3 bedrooms and maid's room, near links and town.—K 212, this office.

10 SANDYCOVE avenue, East, Sandycove, to Let, Furnished, for summer months.

APARTMENTS TO LET AND WANTED.

AT Belgrave square, Monkstown—Unfurnished, self contained Flat to Let. Particulars 7 Belgrave road. 21 C

AT Kingstown—12 Clarinda Park, North—Comfortable Bedroom, use Sittingroom; Board optional. 25 F

BRAY—Apartments required for gentleman and two ladies, with attendance and cooking, from June 19-July 3; terms moderate.—W. J. M., 38 Ainger road, Hampstead, London, N.W. 3. 23 D

BLACKROCK—Half House, Unfurnished or Furnished, beside tram; adults.—K 171, this office.

CASTLECONNELL—Paying Guests can have Apartments, garage, hot and cold water, beautifully situated in own grounds. Address "Z 1377, Guests," this office. 25 E

GREYSTONES—Apartments, Bedrooms, use Sittingroom, attendance, bath.—Ardagh, Blacklion House, Church lane.

KINGSTOWN—Basement Flat to Let; 3 rooms, large kitchen, electric light; immediate possession. Apply 9 Haddington terrace.

KINGSTOWN—Large, airy Front Hall Bed Sittingroom, electric light.—A 229, Irish Times Branch Office, Kingstown. 25 D

KINGSTOWN—23 Crosthwaite Park—Unfurnished self contained Top Flat, own boiler; rent £76. 20 X

LIOS, Daragh House, Holmpatrick, Skerries, June, July, August; three bedrooms, sittingroom, attendance; terms moderate. 22 C

NEAR Rathdrum—Comfortable Board Residence, quiet Farmhouse; no incumbrance; beautiful scenery and mountain air; one mile from the Meeting of the Waters; reasonable terms. Address "Z 1325, Apartments," this office. 21 C

RUSH—Furnished, to Let, six apartments, June £4, July £10. Address "Z 1394, Apartments," this office.

RATHDRUM—Glebe View—Select Board Residence; beautiful scenery, in centre of garden county, near railway and places of worship; garden, garage; and Cars for Hire.—O'Reilly. 25 F

SANDYCOVE or Dalkey—Wanted for second fortnight, July, three double Bedrooms and Sittingroom, with or without attendance. State terms, K 112, this office. 25F

SUTTON—Furnished Flat, facing sea and bathing.—K 154, this office. 25 F

SUTTON—Select Rooms, Board, summer months; moderate.—K 184, this office. 25 F

SANDYCOVE—To Let, 2 or 3 Bedrooms, use of Sittingroom, for summer months or longer.—87a Albert road. 25 D

SUTTON—Gentlemen can have comfortable Apartments, June, July.—K 179, this office.

SEASIDE Board Residence, close sea, rail, country; terms moderate.—Shaw, Ferrybank, Arklow. 25 F

TO Let in Farmhouse, two Bedrooms, Sittingroom; way for motor—Mrs. Rylands, Bolarney, Wicklow. 25 X

WANTED, August, two Bedrooms (one with two beds), Sittingroom, with board or attendance, hot bath, garage essential; seaside or country; three adults. Address "Z 1381, Apartments," this office. 25 F

WANTED, between Tallaght and Blessington, or vicinity of Wicklow or Dublin Mountains (high position), two Bedrooms, Sittingroom, cooking and attendance, or would take Furnished House. Apply K 210, this office. 25 F

ENGLAND, SCOTLAND, WALES.

HOLYHEAD—Apartments, with or without Board, half minute from beach.—Mrs. Nightingale, Mona House. 23 D

HOLYHEAD—Comfortable Apartments; central for golf and beaches; moderate.—"Churston," Maesbyfryd road.

ISLE OF MAN.

DOUGLAS, Isle of Man—Well Furnished House to Let, July and August; four bedrooms, bath, etc.—Christian, 2 Primrose avenue. 19 O

ISLE of Man—Port St. Mary, Furnished House, charmingly situated, overlooking sea, to Let for June and first half of July. Apply Matheson, Ormsby and Prentice, Unity Buildings, Lower Sackville street, Dublin. 8 22

MISCELLANEOUS.

AT Sharpley's, Baby Linen Specialists—Ladies invited write for Catalogue Baby Linen, Accouchement, Nursery Requisites.—Nassau street, Lower Camden street, Dublin. T

AUSTIN Kanes—Ladies' Hair Tinting, Waving, Shingling, Bobbing.—21 Wicklow street. T

AUTHORS' MSS. made Saleable and Sold. Twenty years' success.—Donald Craig, Holycross, Thurles. 20 7

A LITTLE difference in price, a large one in value, style, and cut.—E. Tavernier, Ladies' Tailor, 4 Dawson street (late of Debenham, London, W.). 22 E

BOOTS for Farmers—Whole Kip, nailed, not nailed, 16/6, to size 12; S.A.F. Boots, 15/6.—Nugent, Talbot street. 25 F

COMFORTABLE Home offered to Baby; nurse or adopt; highest references.—K 115, this office.

DUBLIN Lady, with own Car, would take another for country Drives. Write "Z 1359, Car," this office. 25 F

GILLETTE Blades, genuine U.S.A., 10 for 3/2, post free.—Blake's Medical Stores, Fownes' street, Dame street, Dublin. 12 18

HOLIDAYS—Continental Conducted Tours; 8 days, 5 guineas. Travel, Hotel; Excursions; Belgium, Paris, Brittany, Switzerland, Normandy, Jersey. Programme free.—Epworth Touring Club, Crescent, Lincoln. 8 21

LADY would like another to join her in Holiday, June, July; fond of outdoor life, tennis and golf. Address "Z 1384, Lady," this office.

NUMBER of Winning Ticket for Balscadden Wireless Set, 900.

NICKNAMES—An interesting Prize Competition is announced in the Students' Page of the "Weekly Irish Times" to-day. Price twopence, at all Newsagents and Bookstalls. 25 F

POWERFUL One-Valve Set—Clear instructions and simple diagram are given in the Wireless Page of the "Weekly Irish Times" to-day. Price twopence, at all Newsagents. 25 F

WHITE SALE

Several Bargains of very exceptional value.

DINNER SETS

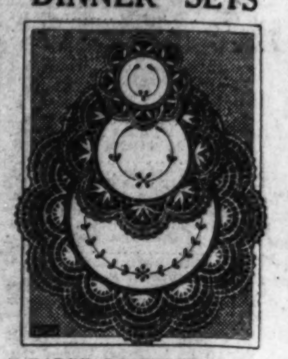

A LARGE DELIVERY JUST TO HAND.

No. 50.—**Dinner Set.** Real Cluny Lace. The Set of 13 pieces.
Reduced to, per set, 12/11

DAMASK TRAY CLOTH

No. 438.—Of a Pure Linen Damask, this Tray Cloth now costs—

	Sale Price,
14" x 20"	1/5
16" x 24"	1/10
18" x 27"	2/2

Carving Cloths.
20 x 30", 2/9. 24 x 34", 3/9
Reduced to clear.

DAMASK CLOTHS

Coloured Border Damask Cloths, made of fine Irish Linen. The border is to be had in **Mauve shade only.**
45" x 45", reduced from 11/6 to each, only **8/11.**

SERVIETTES to match.
14" x 14", were 8/6 for 6, now **Reduced to 6/3**
Hemstitched and beautifully finished.

HANDKERCHIEFS

No. 608.—One corner of these fine Mull Handkerchiefs is embroidered as shown above in three different designs. Six for 2/11

Hemstitched Linen Ladies' Handkerchiefs, 11" sq. **6 for 2/1½**
One corner embroidered fine Mull, **6 for 1/9**
Ditto finest Mull **6 for 2/11**

MEN'S JOB LINE

Hemstitched Irish Linen, with ¼" hem, 19" square, **6 for 6/6**

SENT POST FREE.

WALPOLES
Suffolk Street,
—DUBLIN—

MISCELLANEOUS CONTINUED

TENNIS Court to Let, by hour or season.—7 Claremont Villas, Kingstown. 21 C

TENNIS Lessons Wanted by lady beginner, teacher's court, South side. Terms, K 88, Irish Times Branch Office, Kingstown. 25 D

TAILORING—Best system known to Tailors taught expeditiously and well in your own home; work reasonable.—P. J. Ryan, No. 5 Grattan street, Maryborough, Leix. 25 D

TENNIS Lessons given by the Misses Dowling, Wilton Club, Wilton place. 25 F

TENNIS Club Members Wanted for Private Courts; moderate subscription.—K 200, this office. 25 D

THE Hospital Nurse and her Training—Those interested in Nursing should see the Special Article in the Woman's Page of the "Weekly Irish Times" to-day. Price twopence, at all Newsagents. 25 F

THE Elusive Heiress—A penniless suitor's pursuit of a rich bride is the central interest in "The Two Miss Carrs," the new serial story, which readers can begin to-day, in the "Weekly Irish Times." 25 F

WANTED for Hospital Concert, Singers, Dancers in Costume (gratis).—K 133, this office.

WOULD Mr. Habessey, formerly Manager of the Irish House, Tipperary, kindly communicate with K 202, this office?

YOUNG Lady requires Tennis Practice with lady, having own court. State terms, K 87, Irish Times Branch Office, Kingstown. 25 D

FOR SENDING ABROAD TO FRIENDS the best Irish Paper is the "WEEKLY IRISH TIMES." Price Twopence.

Reliflat Japan-bound
Washable Water Paint

will give your home interior an entire change of colour scheme at the minimum of expense, time and trouble. Two coats only of Reliflat (over the existing wallpaper if desired) will give a beautiful *matt* washable surface, in charming colours, all fast to light. Ask for colour patterns from

Agents for Ireland:

DOCKRELL

SONS, and CO., LIMITED,
Sth. Gt. George's St., DUBLIN
Tel No. 3330 (controls 5 lines and private exchange).

Printed and Published by the IRISH TIMES, LIMITED, at the Offices, 31 Westmoreland street, in the Parish of St. Mark and City of Dublin, WEDNESDAY, MAY 26, 1926.

BEWLEY & DRAPER'S GINGER WINE

Unequalled as a Delicious Stomachic.

May be obtained of all Grocers and Wine Merchants.

Births, Marriages, and Deaths (which in all cases must be authenticated), 3 lines, 20 words, 2/6; each additional line of 7 words, 8d.

Irish Times 'Phone Numbers.—Dublin 5036 and 5037; Belfast—1787; London—Central 4350. Belfast Office—139 Royal Avenue. London Office—59 Fleet Street.

ROLL OF HONOUR.
IN MEMORIAM.
(1914-1918.)

JONES-NOWLAN—In proud and ever-loving memory of T. C. Jones-Nowlan, R.D.F., killed in France May 27th, 1917 (Whit Sunday).—Mother.

KANE SMITH—In ever-loving memory of our son, James Kane Smith, M.C., R.F.A., killed at Gernicourt, France, 27th May, 1918.

BIRTHS.

FARRELL—May 21, 1926, at Cartron Hill, Longford, to Lena, wife of Anthony Farrell, a son.

GLASS—May 21, 1926, at Methodist Manse, Drumshambo, to Rev. J. and Mrs. Glass, a son.

MOLLOY—May 21, 1926, at a Private Nursing Home, 29 Upper Mount street, to Mrs. and Mr. Liam Molloy, 25 Brighton square, Rathgar, a son (Adrian Patrick).

MARRIAGE.

RICHARDSON and ROSS—May 21, 1926, at the Methodist Church, Sligo, by the Rev. J. Ritchie, Granville Gardiner, eldest son of Mr. and Mrs. Thomas Richardson, of Ashton-on-Mersey, to Edith Margaret, eldest daughter of Mr. and Mrs. Hugh Ross, of Sligo.

DEATHS.

ANNOUNCEMENTS received late for insertion in this column will be found on Page 6.

HEALY—May 26, 1926, at Knockumber, Navan, Joseph, son of the late James Healy, Farganstown. R.I.P. Funeral to-morrow (Friday) from R.C. Church at 2 p.m. to Ardmulchan.

MINCHIN—May 20, 1926, at her residence, Worcester, Margaret Louise, widow of the late Falkner John Minchin, of Annagh, County Tipperary, and Soberton Manor, Hampshire, and niece of the late Sir Compton Domvile, Bart., Santry Court, Dublin.

MULLEN—May 25, 1926, at Dublin Nursing Home, James Mullen, National Bank, Dublin. R.I.P. Remains will be removed from Haddington road Church for Broadstone at 1 o'clock to-day. Funeral from Cathedral, Ballina, Mayo, after High Mass to-morrow (Friday).

O'BRIEN—May 26, 1926, at her residence, 12 Rathgar road, Anne, widow of the late Charles O'Brien (I.C.S.). R.I.P. Funeral private.

ROSS—May 25, 1926, at Waverley Hotel, Peebles, Robert Ross (late Waverley Hotel, Sackville street, Dublin), dearly-beloved husband of Anne Ross, aged 64 years. Deeply mourned by his sorrowing wife and family. "Till He come."

SLATTERY—May 26, 1926, at her residence, Leoville, Terenure, County Dublin, Mary, beloved daughter of the late David and Johanna Slattery. Deeply regretted. R.I.P. Requiem Mass, St. Joseph's, Terenure, at 10 o'clock to-morrow (Friday) morning. Interment, family burial place, Clonmel, Saturday. Funeral private. No flowers, by request.

WALLACE—May 24, 1926, at her residence, Brighton terrace, Monkstown, County Dublin, Rebecca, widow of William Wallace, in her 80th year. Funeral private.

ACKNOWLEDGMENTS.

Mrs. O'Neill and Family of the late Dan O'Neill, Ballycumber, desire to return their sincere thanks to all who kindly sent telegrams, letters and messages of sympathy in their recent sad bereavement, and trust that this announcement will be accepted as a grateful acknowledgment.

Mrs. Sawyer returns sincere thanks for kind sympathy in her recent bereavement.—25 Raglan road.

IN MEMORIAM.

REFAUSSE—In loving remembrance of my dear husband, John Refausse, who died 27th May, 1914.

NICHOLS'
'Phone—61276. 'Phone—61276.
FUNERAL AND CARRIAGE ESTABLISHMENT, Lombard street (Westland Row). Coffins, Hearses and every Requisite. Economy and Punctuality.

FUNERAL REQUISITES OF EVERY DESCRIPTION.
WALLER,
DENZILLE STREET (Re-named Fenian Street), MERRION SQUARE.
SALOON MOTOR HEARSES.
PRIVATE MORTUARY.
'Phone—61275. Wires—"Undertaker, Dublin."

MILLER AND CO. FUNERAL Directors. 'Phone—Bray 117.
BRA[Y] Superior Motor Hearse. Wires—"Collier, Bray."

RAMSAY, Florists to H.M. the King. 'Phones 1159, B.B. 491. **50 NASSAU ST.**
WREATHS, FLORAL DESIGNS. Telegrams: Violets, Dublin. Nurseries, Ballsbridge.

WATSON'S WREATHS.
Telegrams—"Quickness, Dublin." Tel.—2572. WATSON'S, 31 NASSAU ST., Nurseries, Killiney.

CONTRACTS.

COUNTY BOROUGH OF CORK.

TENDERS FOR TAR MACADAMISING AND SUPPLY OF TARRED STONES

The Commissioner for the County Borough of Cork invites Tenders for—

(a) The Surfacing with Tar Macadam of 13,500 square yards of Carriageway on College road, Evergreen road, and Summerhill South, as specified;

(b) The supply and delivery in 1,000 ton lots of Tar Macadam, as specified.

Tenders may be submitted for either or both of these items.

Specification and form of tender may be obtained on application at this office on payment of a sum of £1, which will be returned on receipt of a bona-fide tender.

The Contract shall be in accordance with general conditions, which may be inspected at this office.

Sealed Tenders, endorsed "Tar Macadam," must be lodged with me not later than 12 o'clock noon on Friday, 11th June, 1926.

The lowest or any tender not necessarily accepted.

THOMAS IRETON, Town Clerk.
Town Clerk's Office, Fitzgerald Park, Cork.
25th May, 1926.

NOTICE TO STEEPLEJACKS AND CONTRACTORS.

Tenders are invited from competent Steeplejacks and Contractors for the taking down of a large tower spire and church in the Town of Carlow.

For particulars apply to the Rev. J. Fogarty, P.P., Somerton, Carlow. The lowest or any tender not necessarily accepted.

TO PAINTERS & DECORATORS

The Dean's Grange Joint Burial Board invite Tenders for Painting, etc., of Registrar's House and other work in Cemetery. Specifications of work can be inspected at the Registrar's Office any day from 10 to 4 p.m.

Tenders to be addressed to the Chairman, and delivered at Registrar's Office on or before 12 o'clock Friday, the 11th June, 1926.

The lowest or any Tender not necessarily accepted.

Trades Union labour to be employed, and standard rate of wages paid.

J. J. DUNNE, Registrar.
Dean's Grange, Monkstown, Co. Dublin, May 26th, 1926.

LOANS BY POST.
£20 TO £5,000

In any part of Ireland and Great Britain to respectable persons on Note of Hand. Loans arranged by post, without interview. No fees charged or beforehand charges.

THE STANDARD PRIVATE FINANCE COMPANY OF IRELAND, LTD.,
15 ANGLESEA ST., DUBLIN
C. WALSHE, Secretary.

NICKNAMES.—An interesting prize competition is announced in the Students' Page of the "Weekly Irish Times," to-day. Price twopence, at all newsagents and bookstalls.

POWERFUL ONE-VALVE SET.—Clear instructions and simple diagram are given in the Wireless Page of the "Weekly Irish Times," to-day. Price twopence, at all newsagents.

A Smart Outfit.
Sports or Light Clothes
CLEANED LIKE NEW,
Two to Three Days.
Dartry Dye Works
DUBLIN